The Surest Way to Get the Holiday Trade
Is to advertise your wares and let every one know what you have for sale.

Oakland Tribune.

The TRIBUNE
Exclusively prints the dispatches of the Associated Press.

VOL. XXXVIII. OAKLAND, CALIFORNIA, FRIDAY EVENING, NOVEMBER 30, 1894. NO. 120.

REVERSED

The Murphy Will Case Settled.

A Decision by the Supreme Court.

Victory Now Secured for the Three Daughters.

The Testament as Originally Probated Is to Stand.

Reconciliation Ordered of Mrs. Murphy's Two Documents.

Special to The Tribune.

SAN FRANCISCO, November 30.—In the Supreme Court today, in re Estate of Anna Murphy. Motion to dismiss appeal denied. Judgment reversed. Superior Court directed to enter judgment against contestants and denying petition for revocation of the probate of will.

The above dispatch shows that the Supreme Court this morning reversed the decision of Judge Henshaw in the matter of the estate of Anna L. Murphy, deceased. The opinion of the court is that the will of Mrs. Murphy shall stand in probate.

Mrs. Murphy died leaving an estate valued at $800,000. She left two wills made the same day, which were admitted to probate as one document. In her testament she left her entire estate to her three daughters. This provision cut out the three sons, Eugene, Daniel and Samuel and a daughter, Lady Wolseley.

The latter children filed a contest to the will and after a sensational trial before Judge Henshaw, the latter declared the probate of the testament must be revoked.

Judge Henshaw's opinion in the case was an elaborate one. He declared that after a full hearing the charges of undue influence made against the three daughters were not sustained. The girls won the case on the facts, but the judge gave the law to the contestants.

Judge Henshaw held that the two wills could not be reconciled as one, and as they were made on the same day, it could not be declared which was made last. This being the case, he held that each will killed the other. His decision declared that, as there was no will, the entire estate should be distributed among all the children of the deceased, share and share alike.

The attorneys for the three daughters were not satisfied with the decision and appealed the case to the Supreme Court. Their main contention was that the two wills admitted to probate could be reconciled; that they were practically identical, and could be read as one. The Supreme Court evidently took this view of the matter.

AS IT STANDS NOW.

Judge Henshaw is now ordered to allow the will to stand, and the two documents are to be read as one. They are as follows:

London,
England.
May 13, 1890.

Being in perfect health and in full possession of all my faculties yet knowing the uncertainty of life I write this letter to my children that they may know what distribution of all my property when I die. Therefore I wish it plainly understood that I desire all of which I am possessed at my death whether real estate or personal property of whatever description to be equally divided between my three daughters Mary Helen Murphy Francos Josephine Murphy Mary Margaret Isabella Murphy—Should either of these three daughters die I wish her portion to be divided between the two surviving daughters. In case they all die without children I wish the children of my Eldest son Eugene Kelly Murphy to inherit share and share alike—Eugene Beeson Murphy Mabel Murphy Charles Murphy

Anna L. Murphy
12 Charles street
Berkeley sq.
May 13th 1890.

London England,
May 13th, 1890, London,
England.

Being in perfect health and in full possession of all my faculties, yet knowing the uncertainty of life I write this letter to my children, that they may know what distribution I wish made of all the property of which I may be possed when I die. Therefore I wish it plainly understood that I desire all the property that I possess at my death either Real Estate or personal property, jewels. Pictures plate, glass furniture Carriages—My Gas shares—all and everything that I possess

to be divided equally between my three daughters Mary Helen Murphy, Frances Josephine Murphy Mary Margaret Isabel Murphy Should either of these three daughters die I wish her portion to be divided between the two surviving daughters. In case either or all of these daughters die without children.—I wish the children of my Eldest son Eugene Kelly Murphy to inherit from my portion, that I leave the three daughters, whatever that may leave before they die. I wish these children of my Eldest Son Eugene to have share and share alike of whatever my three daughters may leave of what I have given them—Both personal and real estate.

Anna L. Murphy,
12 Charles street,
Berkeley sq.
May 13th, 1890,
London.

The decision of the Supreme Court ends the case finally and the three daughters come out victors. The case is ended so far as the fight in this State is concerned.

The contest will now be carried on in England. The contestants propose to urge the English law to give them a share of the personal property. The latter is valued at about $250,000, so the next fight will open up in London.

A DEADLY QUARREL.

Three People Shot in a Family Row.

CHICAGO, November 30.—Three people—a father, daughter and son-in-law—were probably fatally shot today in a family quarrel at the home of Frederick Freisch, a carpenter, 430 North Ashland avenue.

Freisch and his son-in-law, Thomas Eckhardt, after a bitter quarrel, clinched and, in their struggles, fell to the floor.

Mrs. Eckhardt, fearing her husband would be badly beaten, got a revolver and opened fire, wounding her father.

Freisch wrested the revolver from her, fired two bullets into her body, shot her fleeing husband and ended the affair by sending a bullet into his own head.

NO VIOLENCE.

The Police Issue an Edict About Football.

It Will Be Observed Regarding Yale-Princeton.

Effort to Stop the Wholesale Fighting on the Gridiron.

NEW YORK, November 30.—Police Superintendent Byrnes announced today that no exhibition of brutality will be permitted at the Yale-Princeton football game tomorrow.

The Superintendent said he would not allow the players to act like a lot of prize fighters and publicly maim each other for life.

The game will be stopped at the first exhibition of brutality.

The members of the football teams will get no official notification from the Superintendent of his intention.

The Superintendent argues that if the players are brutal they are law-breakers and therefore amenable to arrest.

If this action is taken by the police, and resistance is offered, the enthusiasts at Manhattan field may witness some wholesale arrests.

A police official, who expressed an opinion only as a citizen, said it was his belief that there was not the slightest chance of the game being interrupted and that the Superintendent was making a "grand stand play."

THE SOUTHBRIDGE TRAGEDIES.

SOUTHBRIDGE, Mass., November 30.—Two more of the football players injured in yesterday's accident are dead, making four. They are John Street, 22 years old, halfback of Williams freshmen eleven, and Victor Nelson, aged 23. There is little hope for the recovery of Andrew Taylor, Alfred E. Hughes and Charles Simpson.

IS HE INSANE?

That Is the Defense Put Up for Morrison.

DENVER, November 30.—General McCook has detailed the following court martial to try Captain Theophilus W. Morrison, accused of insubordination during the railroad strike last summer: Colonel W. H. Penrose, Sixteenth infantry; Lieutenant Colonel W. H. Lawton, inspector general, Department of Colorado; Lieutenant Colonel J. P. Canby, Lieutenant Colonel F. W. Coates, Major D. L. Hunting, Major C. C. Hood, Captains W. C. Revolle, J. L. Fowler, W. V. Richards, A. H. Jackson, M. C. Martin and W. A. Glassford, and Lieutenants G. De Shon and McMahon.

The court will convene at Fort Douglass December 10th.

Captain Morrison's friends claim the insubordination was not intended and say he is subject to mental aberrations.

A CLEAN KNOCK-OUT.

Jack Davis Makes a Great Showing in Omaha.

OMAHA, Neb., November 30.—A brisk five-ounce glove contest took place last night at East Omaha, between Wilding of Baltimore and Jack Davis of Omaha, heavy weights, for a purse of $500, winner taking purse and entire gate receipts.

The affair lasted three rounds and was won by Davis by a fierce blow over the heart. Wilding was unconscious for five minutes.

A large crowd witnessed the encounter, and some business men, who were so well pleased with the fight and Davis' work that they are ready to back him for a large amount against any fighter in the country, barring Corbett and Jackson.

Davis met Choynski and Jack Woods at San Francisco some time ago. His work was highly commended by experts.

THE NEW SERVICE.

Dingee's Company Ready to Connect the Big Main.

The Oakland Water Company will turn the Alvarado water into the mains in this city tomorrow. The connection with the big main from San Leandro will be made tonight. The machinery at Alvarado is all ready to do the pumping.

HARD TO KILL.

A Young German Shoots and Stabs Himself.

Bloody Attempt at Suicide in Los Angeles.

Despondency From Want of Work Caused the Tragedy.

LOS ANGELES, November 30.—J. K. Koch, a young German, recently from St. Paul, took desperate means to kill himself yesterday afternoon in front of 706 Rosa street.

When he got through he had two bullet holes in his head, one over his heart and a razor slash on the right wrist.

Passers-by saw the desperate young man place the revolver first to his right temple and fire.

The shot never dazed him.

He then put the revolver to his forehead, and again sent a ball crashing through his skull.

Yet he stood his ground and, to the utter horror of the pedestrians, again tried to send his soul into eternity, by shooting himself over the heart.

The third shot had no more effect than did the other two, so Koch, in a fit of anger and desperation, drew a razor from his pocket and slashed his right wrist.

The sharp blade barely grazed the artery, but cut a wound big enough to cause the blood to spurt a distance of several feet and thoroughly saturate his clothing.

At the Receiving Hospital, the belief is expressed that he will recover, which is considered remarkable.

Despondency, caused by lack of means, is the cause of the attempted suicide.

Improved Order of Red Men.

Tecumseh Tribe No. 62, Improved Order of Red Men, will have a grand ceremony of adoption this evening at their wigwam in Grand Army Hall. The ceremony will be performed by a select team from Pohonachee Tribe of San Francisco. This team won the prize for the best work in the adoption degree before the Great Council of California at its last session. All Red Men desirous of seeing an adoption under the new ritual properly performed should visit Tecumseh's wigwam this evening.

Mr. Orr's Meetings.

The special services with Evangelist Orr at the Union Street Presbyterian Church close this evening. Thanksgiving night saw the house solidly filled with an earnest assembly to whom Mr. Orr preached an impressive sermon on the self-sacrifice of Christ. A very large inquiry meeting was held afterwards. A general invitation is extended to the people of West Oakland to be present at the revival tonight.

Unfaithful Watchmen.

Albert Nelson and John Billings, watchmen on the steam schooners Navarro and Sacramento, respectively, appeared in the Police Court this morning to answer to petty larceny charges. The men were arrested yesterday morning by Officer Keefe and Deputy Sheriff Lorri, after having sold 118 pounds of brass, which they stole from the Navarro. The thieves obtained $4 50 for their plunder and offered it to the officers in exchange for their release.

The Contest Ended.

Lady Yarde-Buller has agreed to dismiss her contest before Judge Greene. She has accepted a certain sum of money, had all her debts paid, and has left for England. She is to receive one-third of Mrs. Kirkham's estate when the latter dies.

A Serious Charge.

Adam Schmegner of Berkeley has been landed in the County Jail on a charge of incest. He is accused by Mrs. Sanford of the Humane Society with outraging his 9-year-old daughter.

A Clerk Injured.

John von Ojen, a clerk residing at 981 Kirkham street, fell through a trap door at Germania Hall last night and dislocated his right shoulder. He was treated at the Receiving Hospital.

The Epworth League.

The Epworth League of Chester Street Methodist Episcopal Church will give a "Bellamy" social this evening. Seats free and no refreshments.

CLOSED.

Splendid Work Is in Evidence.

Trans-Mississippians in Harmony.

Business Finished and Now Homeward Ho.

Some Important Resolutions in Behalf of California.

ST. LOUIS, November 30.—The Trans-Mississippi Congress ended today with a light attendance, a large proportion of the delegates having left for home last night or this morning.

President Cannon announced that the order of business would be the naming of vice presidents and members of the executive committee.

The selections were then announced, leaving the list to be filled later by communication with the officers of the congress.

For California, William Johnston was selected as vice president, and A. E. Castle and G. W. Parsons, executive committee.

A motion was adopted empowering the executive committee as appointed here to fill vacancies.

There was a contest over the place of next meeting between Portland, Or.; Boise, Idaho; Topeka, Kan.; Omaha, Neb.; and Dubuque, Iowa.

On the first ballot there was no choice.

On the second ballot Boise City was withdrawn and Omaha selected by 92 to 87 over Portland.

THE RESOLUTIONS.

The reading of the remainder of the report of the committee on resolutions was begun and the following expressions were adopted as the sense of the congress: Indorsing the recommendations of the recent convention in San Francisco, and urging appropriations for dams in certain rivers in that State as being of benefit to hydraulic mining and navigation. It was also recommended that the original resolutions be extended to other States where similar conditions exist.

Recommending to the Southern States the production of ramie as a means of diversifying the crops of that section.

Favoring the action of Congress extending the provisions of the Carey Arid Land act to Territories.

Urging Congress to pass acts enabling the admission of Oklahoma, New Mexico and Arizona into the Union as States.

Favoring the allotment of lands of the five civilized tribes and the creation of a State or Territorial Government with complete court jurisdiction or union of all or part of the territory to Oklahoma and admission in single Statehood with that Territory. This was adopted after some debate over a minority resolution favoring enlargement of jurisdiction and members of the Federal judiciary in the Territory and deferring Statehood until lands are allotted and the new citizens are ready for self-government.

The minority report was lost after a brief discussion by a vote of 89 to 69.

Favoring the cession of non-mineral land to the States and Territories within which it is located and also the control of the waters therein for irrigation purposes.

IN THE COLD.

Market Inspector Pierce Is Out of Office.

The Position Is to Be Made a Better One.

Lively Skirmishing Going on Among the Many Aspirants.

The office of Meat and Market Inspector is vacant and Dr. Pierce is out of a job. His term of office expired Wednesday night and now he is doing some tall hustling to get re-elected. The office was created by ordinance last November and on the 29th of that month Pierce was elected to serve one year.

The utility of the office became so apparent and Pierce did such good work that the Council recognized the importance of maintaining the office on a high plane and on the 15th inst passed to print an ordinance raising the salary from $1000 to $1500. The ordinance will be approved Monday night, and unless the Board of Health holds a special meeting for the purpose, as it did last year, the office will be filled at the regular meeting of the board, on the evening of December 14th.

The duties of the position require an expert veterinerian, as the incumbent must look after the horses owned by the city, examine the dairies and see that the meat offered for sale is in good condition.

Pierce is doing some lively hustling in the endeavor to succeed himself. He has a hard fight on his hands, as Drs. Stimson and Carpenter have also their attention concentrated on the plum, and several dark horses are emerging from the woods.

JOTTINGS ABOUT TOWN.

The Chaperon will be produced at Elite Hall tonight for the benefit of the woodyard fund of the Associated Charities.

Mrs. Louise Kegout, a native of France, 83 years of age, died at the County Infirmary yesterday of senile gangrene.

E. M. Anderson, about 72 years of age, a native of Sweden, died at the County Infirmary Tuesday of asthma and resulting heart dilatation.

Hawaii Recognized.

WASHINGTON, November 30.—The Hawaiian Charge d'Affaires, Frank P. Hastings, has received in the mail information that since the establishment of the republic in Hawaii July 4th, the official recognition of the following Governments has been received: United States, Great Britain, France, Russia, Italy, Belgium, Mexico and Guatemala, also notice of intents from Germany and Peru.

Death of the Princess Louise.

COPENHAGEN, November 30.—The Princess Louise, sister to the King of Denmark and aunt of the Dowager Empress of Russia and the Princess of Wales, is dead. Princess Louise was born November 18, 1820, and on August 3, 1860, was nominated Abbess of the Convent of Itzenhoe, Holstein.

Duke George Is All Right.

ST. PETERSBURG, November 30.—There is no truth in the report from Odessa that Grand Duke George, the Czarewitch, died Sunday.

The Metal Market.

NEW YORK, November 30.—Silver, 65½c. Lead, $3 (brokers' price).

MAY RECOVER.

"Brick" Whitehouse Somewhat Better Today.

Loughborough Still Confined in Prison.

In All Probability Prosecution Will Not Be Pushed.

SAN FRANCISCO, November 30.—"Brick" Whitehouse, the young man who was shot by young Alexander Loughborough early this morning during a drunken row in a saloon where a crowd of college boys had congregated, will probably recover.

The wound in the abdomen is not considered as dangerous as was at first supposed.

Whitehouse insists there had been no trouble between Loughborough and himself, and that he was standing some distance away when Loughborough whipped out his revolver and began firing into the crowd.

It is believed now that young Max Rosenfeld, who was only slightly wounded in the hip, was the object of the attack.

Loughborough is still in jail.

All the young men are of wealthy and influential families, and it is said if Whitehouse recovers Loughborough will not be punished.

[Whitehouse played with the Reliance football team this year.]

AN ALIBI.

Testimony for the Defense in the Hatch Trial.

WOODLAND, November 30.—Witnesses this morning by which the defense in the Hatch trial hope to establish an alibi, were Richard Parker, a former employe of the Southern Pacific Company, who went out with the strikers, his wife, and the wife of H. A. Knox.

All of them testified that they saw Hatch on the 10th of July.

They saw him between 11 and 11:30 in Broderick's.

Parker saw him in Sacramento in the Mediation Committee rooms at 11:50 o'clock.

The Pratt Will Case.

LOS ANGELES, November 30.—The jury in the Pratt will case returned a verdict this morning. They find Mrs. Pratt to have been of sound mind at the time she made the will and they sustain the case of the contestants.

The Football Game.

The tie between the Berkeley and Stanford football teams is at an end. The boys from Palo Alto are the champions for a year. That fact was decided at the great game played at the Haight street park yesterday afternoon, when Stanford won by a score of 6 to 0.

Won by Centerville.

The Centerville and Oakland Young Men's Christian Association teams played a game of football at the Piedmont grounds yesterday. The Centerville team won by a score of 16 to 0.

A Paying Pool.

P. F. Montealegre of this county has been elected a director of the wine maker's pool, which now pledges about 9,500,000 gallons of wine, by means of which it is proposed to maintain the price at a paying figure per gallon.

High School Gymnasium.

The new High school is being fitted up with the finest school gymnasium on the coast. The cost of the apparatus was $2000. The hall in which it is being set up is 84x64 feet and will be used as an assembly hall.

His Son Missing.

Dr. S. W. Davis of this city went to San Jose yesterday with his 14-year old son Bertie. The boy has mysteriously disappeared. Dr. Davis thinks his divorced wife knows something about the matter.

ON HAND

What Will John Bull Do?

British Warships to the Front.

China's Troubles Assuming a New Aspect.

Li Hung Chang May Put a Big Army in the Field.

LONDON, November 30.—A dispatch from Shanghai says great excitement prevails in naval circles there in consequence of the departure of British warships from that port under sealed order.

The presence of three British cruisers opposite the estuary of Bien Tang Kiang is considered to show that Great Britain has decided to more than forestall her rivals in the East, and obtain a voice in the settlement between Japan and China.

The dispatch adds that fears are increasing that Li Hung Chang will place himself at the head of an army which he has created for his own purposes.

Troops are reported to be arriving from different parts of the country to serve under Li Hung Chang.

A dispatch to the *Pall Mall Gazette* from Chee Foo, says the terms of peace between China and Japan have been almost arranged through the intervention of the United States.

It is added that the feeling of security is now so strong that foreign ladies are returning to Pekin.

ENGLAND IS WATCHFUL.

NEW YORK, November 30.—A special to a morning paper from Shanghai says: England is preparing for a coup de main with a view to protecting her interests in China. A naval demonstration by Great Britain, it is reported, will take place December 1st, at Chusan.

STOLE A STUD.

An Old-Time Crook Is Landed Again.

Thomas Hogan, a petty larceny thief, was found guilty in the Police Court this morning of stealing a diamond stud, valued at $20, from Thomas Cohen. The theft was committed in Cohen's room last October.

On the stand Hogan admitted that he had served three years in San Quentin, but declined to state the nature of his crime. He also, while testifying, denied the theft of the jewelry. When he was pronounced guilty, however, he walked over to Cohen and informed him that he had sold the stud in a Broadway jewelry store for $3 50. He will be sentenced tomorrow morning.

Mrs. Kohler's Funeral.

The funeral of Mrs. Kohler, widow of the late Mr. Kohler, senior member of the well known music firm of Kohler & Chase, took place this morning from the family residence, Glen Kohler, Hays Canyon, and was largely attended by the older settlers of the county. The services were conducted by Rev. Mr. Wendte of the First Unitarian Church. The remains were interred in Mountain View Cemetery.

EASTERN WATER WHITE
COAL OIL
SAFEST AND BEST!
40,000 Galls. Sold in Oakland during November!
10 Galls. DELIVERED AT YOUR HOME, $1.25
If taken from store, 60c for 5 Galls.
E. G. Buswell Paint Co.
S. E. Cor. 4th & Broadway.

Leather Goods
PURSES
CARD CASES
POCKET BOOKS
PORTFOLIOS
CUFF BOXES
TRAVELING SETS
Books and Pictures.
M. S. SMITH & SONS
1154-1158 Broadway,
OAKLAND.

"The Hub"

CLOTHIERS, FURNISHERS, HATTERS.

YOU WANT GOOD CLOTHES THEN COME TO US. WHY

Because that's the only kind we keep—Good reliable garments that wear, that fit.

STRICTLY ALL-WOOL

SUITS
OVERCOATS
ULSTERS

From $10 to $35

HOLIDAY GIFTS such as—

NECKWEAR
HANDKERCHIEFS
SUSPENDERS
UMBRELLAS
Smoking Jackets, Gowns and Bath Robes at Nearly

HALF PRICE!

Money back, if you want it.

"THE HUB" Cor. Kearny & Sutter, S. F.

We deliver free of charge.

THE BEST BICYCLES.

Everything Is First-class at the Central Cyclery.

Columbia Cyclery has changed both its name and location. It is now called the Central Cyclery, and its location is in the Central Bank Building on Fourteenth street, immediately opposite the Macdonough Theater. Its old location was on Twelfth street, near Broadway. In its new quarters it has the finest accommodations for all its patrons. The wheels on hand are of the most approved style, with all the latest improvements. Bicycles are rented, sold and repaired at most reasonable rates, and all kinds of bicycle supplies are on hand. There are cosy dressing-rooms for ladies, and there is always a courteous lady attendant in charge.

Special attention is given to instruction in the art of bicycling and the advancement of this now popular and health-giving recreation, under the direction of B. Lund, the manager.

BOTH TO BE SOLD.

A Commissioner for the "Call" and "Bulletin."

SAN FRANCISCO, November 28.—In the United States Circuit Court today Judge McKenna appointed Commissioner Heacock, who is master in chancery in the Circuit Court, to sell the *Call* and *Bulletin* newspaper properties at private sale.

The sale is the result of a petition by George K. Fitch, the surviving partner, to secure a settlement with the Pickering and Simonson estates.

PRINCESS BISMARCK.

Her Remains to Be Buried Without Ostentation.

BERLIN, November 28.—The remains of Princess Bismarck will be interred at Varzin.

The funeral will be of a quiet and simple character.

Prince Bismarck has received many messages of condolence, including words of sympathy from the Emperor William and ex-Chancellor Von Caprivi.

CLOSED BY DEATH.

A Noted Mexican Litterateur's Busy Life Ended.

MEXICO CITY, November 28.—Joaquin Garcia Icazbalceta, the noted Mexican bibliographer and man of letters, died suddenly Monday night.

He was a director of the Academy of Mexican Language and corresponding director of the Royal Academy of Spain, where his literary attainments in ancient Mexican works were greatly admired.

Icazbalceta was engaged in preparing a dictionary of the Mexican language.

Killed by the Campaign.

MINNEAPOLIS, Minn., November 28.—Judge Isaac Howe, the late Populist candiate for Governor of South Dakota, died this morning at his home in Redfield. Exertions of the campaign brought on his fatal illness.

Cleveland's Message.

WASHINGTON, November 28.—President Cleveland, although still suffering from rheumatic gout, has passed through the worst stage of the malady. His message will be ready for Congress on the first day of the session unless something unforeseen occurs.

RUN DOWN.

A Fishing Schooner Sunk in Boston Harbor.

Six of Her Crew Meet With Watery Graves.

After Being Struck the Ship Foundered in Two Minutes.

BOSTON, November 28.—The fishing schooner Gracie H. Benson was sunk in a collision with the steamer Reading of the Philadelphia and Reading line at the entrance to Boston harbor early today.

Six of the Benson's crew were drowned.

The schooner arrived yesterday with a full fare of fish and, after unloading, sailed at midnight for Provincetown.

Captain John Harvender, one of the rescued, says: "When about half way from Boston Light and Bug Light, the steamer Reading, with the barge Suffolk in tow, loomed up before us.

"We endeavored to tack to get across the steamer's bow and out of danger, but she showed no signs of slowing up and crashed into the Benson on her port side, just abaft of the main rigging.

"Our vessel filled and sank in less than two minutes."

The Reading lowered boats and picked up seven of the Benson's crew, who were clinging to the rigging.

Captain Reed of the Reading says the collision was unavoidable.

The names of the drowned are: Edwin Harvender, aged 19; Fred Merritt, 34; John Rick, 40; Fred Bonner, 20; Nels St. Peter; August, a Portuguese, surname unknown.

All the men resided in Provincetown.

The Benson was valued at about $5000.

GOLD CHANGES HANDS.

The Bond Issue is Already in Great Demand.

NEW YORK, November 28.—The bond syndicate announces that the first $50,000,000 bonds offered at 119 have been sold and the price has now been advanced to 119½.

The sub-treasury had received up to noon today $40,000,000 gold in payment of the bond subscription.

The New York City banks lose by the sub-treasury operations today $29,947,188, against a loss of $10,203,034 yesterday.

The loss in the bank surplus will appear in the weekly statement as an increase in its loans, as the bonds draw interest of 5 per cent from the time the gold is deposited at the sub-treasury.

INTO THE FIRE.

Louis Cohen Comes Out of the Frying-Pan.

SAN FRANCISCO, November 28.—Louis Cohen, one of the registration stuffers arrested as a result of the disclosures at the Baldwin Hotel, purged himself of contempt in Judge Wallace's court this morning by answering the questions propounded during the investigation.

He was immediately taken into custody on a charge of perjury, however, for having falsely sworn to his residence at the Baldwin Hotel.

IN REVENGE.

Strikers Fire Factory Sheds at Defiance, Ohio.

DEFIANCE, O., November 28.—The stave sheds at Shelley Bros.' factory in Holgate, ten miles east of this city were set on fire twice last night, causing a loss of $2000.

Monday all the men employed at the factory struck.

Last night they got drunk and attempted to burn the works.

Many arrests will doubtless follow.

"Up the Flume."

CHICAGO, November 28.—Chairman Caldwell of the Western Passenger Association resigned today and the association dissolved. This action was unexpected.

The Wheat Market.

SAN FRANCISCO, November 28.—Wheat, firm; December, 91⅜; May, $1 01⅛. Barley, inactive; May, 91¼.

CHICAGO, November 28.—Wheat, November, 54⅝; December, 54¾. Corn, higher; November, 48¾; December, 47.

A Step on Sugar.

NEW YORK, November 28.—Orders were issued today from the directors of the Sugar Refinery Trust to shut down all the refineries of the company in Boston, New York and Philadelphia. Fifty thousand operatives will be affected.

The Hatch Trial.

WOODLAND, Cal., November 28.—Only two important witnesses were examined in the Hatch case this morning. At 1 o'clock court adjourned until Friday morning.

Scared of Harry Knox.

SACRAMENTO, Cal., November 28.—William Boyne and H. A. Hornlein, each of whom had qualified in the sum of $10,000 each, today withdrew from the bond of Harry Knox, the strike leader, accused of complicity in the Yolo train wrecking. Mitchell of Woodland is the only one remaining on the bond.

MARRIED.

PHELPS—HUGHES—In Sacramento, October 4, 1894, by the Rev. Mr. Atkinson, W. D. Phelps of Sacramento and Lizzie Hughes of Oakland.

DEL AHANTY & HAVENS,

Undertakers and Practical Embalmers

969 Clay St., cor. 10th, Oakland.

Independent of the Trust. All goods at Eastern Prices. Personal Attendance.

Telephone 667.

JAS. W. COX. N. W. LEITCH.

N. W. LEITCH & CO.,

Embalmers and Funeral Directors.

Open all hours, day and night. Personal attention guaranteed.

866 Broadway, Corner Eighth St. TELEPHONE 240.

WHAT MORE NEED BE SAID!

Read What General John A. Halderman, Ex-United States Minister to Siam, Writes About Paine's Celery Compound.

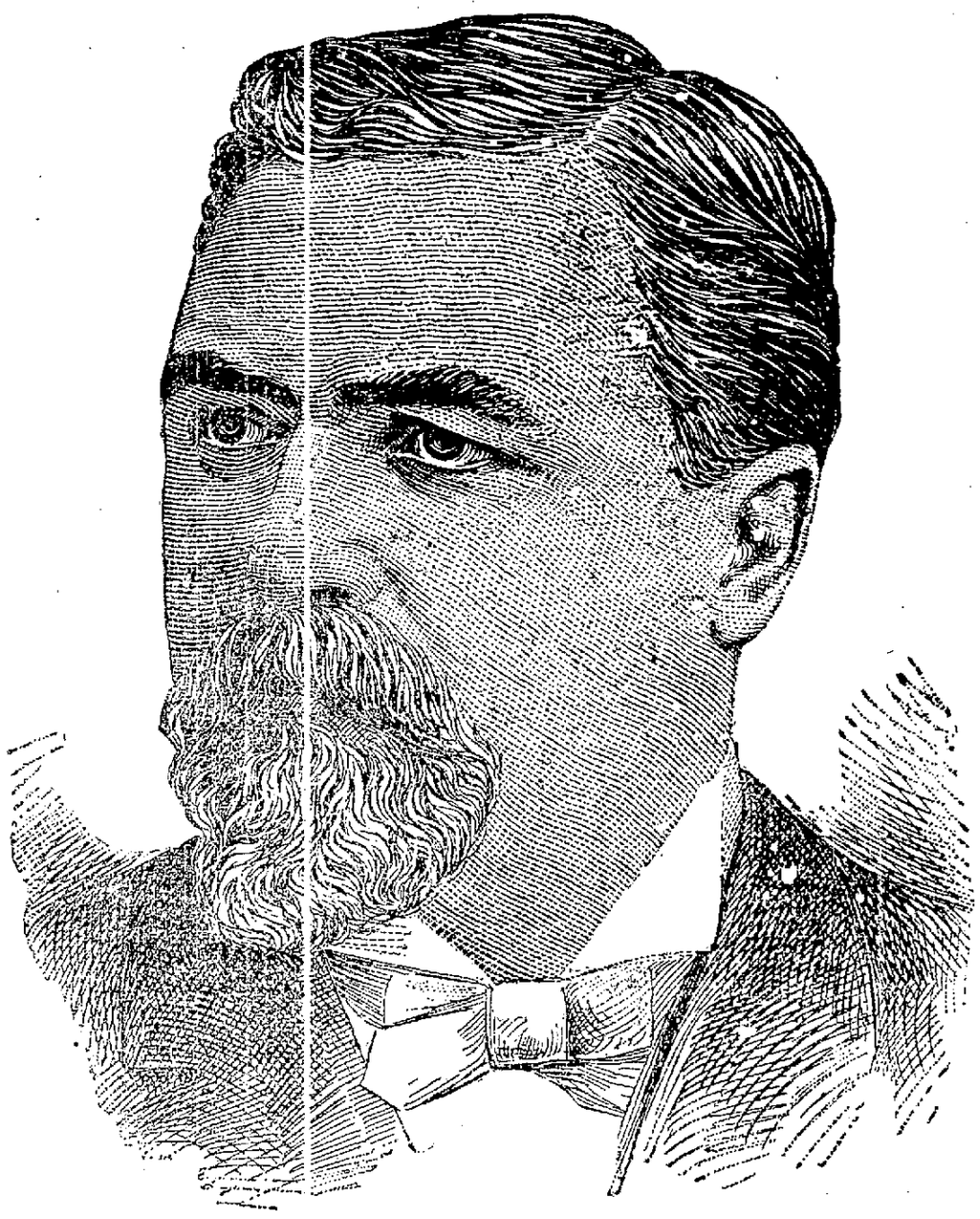

GEN. JOHN A. HALDERMAN.

NEW YORK CITY, September 24, 1894.

I am glad to recommend Paine's celery compound to all who feel the need of a prompt and efficacious remedy for nervous disorders, including the debility that follows prolonged work under high pressure. My experience justifies me in saying this.

When, in consequence of the demands made upon my strength by official and personal business, my nerves were so weakened that I could not sleep, I took Paine's celery compound according to directions, and the results were more than satisfactory. I was enabled to sleep all night, and instead of awaking tired and feeble I found myself refreshed and invigorated.

I have discussed the merits of Paine's celery compound with some of my friends, and I am informed that they have been cured by it of indigestion, rheumatism, and kidney trouble. I know of no medicine so thoroughly entitled to the confidence of debilitated people, and I am not surprised to learn that the compound is a household remedy in every part of our county.

Very truly yours, (General) JOHN A. HALDERMAN.

OPENING . . .

Saturday, Dec'r 1st

M. LISSNER & Co

Goldsmiths,

Silversmiths,

Opticians.

BROADWAY and THIRTEENTH ST.

SKYLIGHTS

Don't waste time and money every Fall patching up leaky wooden ones. Get a guaranteed fire and water proof ventilating metal one from the OAKLAND METAL WORKS. 858 Webster Street, in use on Hotel Crellin, Kahn Bros., Crellin Building, Salinger Bros., Central Bank, and all the recent business blocks of Oakland.

Iron Cornices and Gutters, and Ornamental Metal Work.

W. H. DONALDSON

IF YOU OR YOUR FRIENDS

Need any WOOD MANTELS, GAS or ELECTRIC FIXTURES, Now is your time to secure bargains such as were never before known.

CALIFORNIA GAS FIXTURE COMPANY.

STARR KING BUILDING, 123 GEARY STREET, SAN FRANCISCO

OAKLAND HOSPITAL

—AND—

Hotel for Invalids.

E. H. WOOLSEY, M. D.

SURGEON AND PHYSICIAN IN CHIEF.

Twelfth Street, Bet. Madison & Jackson

OAKLAND, CAL.

This institution is healthfully, pleasantly and conveniently located, occupying an entire block in a quiet neighborhood, surrounded by elegant private residences; and yet within four blocks of the Central Pacific and Narrow Gauge railroads, and accessible to their stations by the Brooklyn street cars.

The sewerage facilities are perfect. The wards and private rooms are large, sunny, well ventilated and appropriately furnished.

The building exteriorly, together with the ground, is attractive; interiorly the woodwork is of solid and carved walnut, the mantels of purest Italian marble and design, and the walls decorated with exquisite frescoes.

The Hospital Section, comprising Surgical, Medical, and Convalescent Wards, is separated from the Section for Invalids, each department being provided with special corridors, bathrooms, electrical appliances. Dr. Louis Weigert's hot air treatment for diseases of the lungs, etc.

Steam, Medical and Electric Baths, and all the appointments of a first-class Hospital, and all the requirements, conveniences and comforts of a Private Home for Invalids are here provided.

The matron is an experienced nurse, and the nurses and attendants (male and female) are well trained and reliable.

Board of Consulting Phylcians and Surgeons

CONSULTING SURGEONS—OAKLAND: J. F. Dunn, M. D., H. Mueller, M. D.

CONSULTING PHYSICIANS—OAKLAND: H. T. Legler, M. D.; ALAMEDA: Wm. F. Gibbons, M. D.; SAN FRANCISCO: W. F. McNutt, M. D., David Wooster, M. D., J. O. Hirshfelder, M. D., W. Ayer, M. D.

CONSULTING OBSTETRICIANS AND GYNECOLOGISTS—OAKLAND: W. E. Hook, M. D.; SAN FRANCISCO: O. O. Burgess, M. D.

CONSULTING OCULIST AND AURIST—SAN FRANCISCO: A. Barkan, M. D.

TERMS (Invariably in Advance.)

In Wards.....$15 per week
In Private Rooms.... $25 to $40 per week

NO EXTRA CHARGES.

In confinement cases an additional fee of $25 will be charged.

Patients in private rooms desiring special nurses in constant attendance, will be charged $2.50 per day extra. Board for friends of patients $7.00 per week.

Physicians in good standing will be allowed to maintain and treat private patients in this institution.

BROWN and McKINNON.

Oldest Merchant Tailors in Oakland.

We carry a full line of all desirable staple goods and latest novelties.

Spring goods just in.

Go TO BROWN and McKINNON, 1018 BROADWAY.

Everts Block.

THE PEARL

Oyster and Chop House

903 BROADWAY, NEAR 8th

COOKING ALL DONE IN PLAIN SIGHT.

Oysters in Every Style.

OPEN DAY AND NIGHT. PRIVATE ROOMS FOR LADIES AND FAMILIES.

N. P. JENSEN, Prop'r.

BANKS

—THE—

First National Bank of Oakland

Capital Stock Paid up - $500,000

G. W. McNEAR, President
P. E. BOWLES, Vice-President
L. G. BURPEE, Cashier

DIRECTORS

G. W. McNEAR, W. P. JONES,
J. J. SNYDER, WALLACE EVERSON,
J. F. COOK, L. C. MORSHOUSE,
G. W. McNEAR Jr., P. E. BOWLES,
W. H. CHICKERING, NORMAN RISDON,
L. G. BURPEE.

PRINCIPAL CORRESPONDENTS:

San Francisco—First National Bank, London Paris and American Bank, Ld and Bank of California.
New York—National Park Bank.
Chicago—Am. Exchange National Bank.

—THE—

Oakland Bank of Savings

COR. BROADWAY AND TWELFTH ST.

INCORPORATED 1867.

Authorized Capital - $1,000,000 00
Capital Paid in - - - 480,000 00
Reserve and Contingent Fund 150,000 00
Deposits, Jan. 1, 1894, - 5,167,822 22

ISAAC L. REQUA, President
W. E. MILLER, Vice-President
W. W. GARTHWAITE, Cashier

DIRECTORS.

Wm. H. Davis, James Moffitt,
Arthur A. Smith, John A. Stanly,
Henry Rogers, E. A. Halsey,
W. E. Miller, Horace Davis,
Isaac L. Requa.

General banking Business transacted.
Interest allowed on all term deposits.
Loans on Real Estate & Approved Collaterals at Lowest Market Rates.

PRINCIPAL CORRESPONDENTS

SAN FRANCISCO. Bank of California, Anglo-Calif. Bk. Ld. Nevada Bank.
NEW YORK, Laidlaw & Co.
CHICAGO, Continental Nat'l Bank.
LONDON, N. M. Rothschild & Sons.

Central Bank

BROADWAY AND FOURTEENTH STS.

OAKLAND.....CALIFORNIA

Capital Stock - - - $1,000,000

JOHN CRELLIN.....President
W. G. PALMANTEER.....Vice President
C. R. YATES.....Cashier

BOARD OF DIRECTORS.

Geo. C. Perkins, F. K. Shattuck,
John Crellin, Charles D. Perce,
H. B. Ainsworth, L. C. Morehouse,
J. W. Phillips, W. G. Palmanteer,
George D. Metcalf, Thomas Crellin.

Transacts a general banking business. Interest allowed on term deposits. Loans made on real estate and approved security. Buys and sells exchange on all the principal cities of the United States and Europe. Principal correspondents — First National Bank, San Francisco; Chase National Bank, New York; Metropolitan National Bank, Chicago; Nebraska National Bank, Omaha.

CALIFORNIA BANK,

MASONIC TEMPLE BUILDING,

Cor. Twelfth and Washington Sts. - Oakland

CAPITAL STOCK (Fully Paid Up).....$100,000

Jacob Greenhood, President; S. M. Babbitt, Vice President; Frank H. Brooks, Cashier.

BOARD OF DIRECTORS—A. C. Henry, Jacob Greenhood, Jno. W. Phillips, S. M. Babbitt, Victor H. Metcalf, Anson Barstow, Chas. Jurgens.

Transacts a general banking business. Foreign and domestic exchange bought and sold. Correspondence solicited. Special attention paid to the execution of trusts for individuals, firms and corporations.

CORRESPONDENTS—American Exchange National Bank, New York; Lazard Banking Co., and Bank of California, San Francisco.

Union National Bank of Oakland.

Located on N. W. cor. of Broadway and Twelfth street.

THOMAS PRATHER.....President
HON. J. WEST MARTIN.....Vice President
CHARLES E. PALMER.....Cashier

DIRECTORS.

Hon. J. West Martin, D. Henshaw Ward,
Socrates Huff, Edson F. Adams,
John C. Adams, H. S. Ferrelly,
Thomas Prather.

Exchange—Domestic and Foreign, at current rates.

CORRESPONDENTS—Chemical National Bank, New York; N. M. Rothschild & Sons, London; Rothschild Freres, Paris; Dis Direction de Disconto Gesellschaft, Berlin; Bank of California, First National Bank, Crocker-Woolworth National Bank, San Francisco.

Funds deposited with Correspondents collected here.

Union Savings Bank

CORNER BROADWAY AND NINTH STREET.

Transacts a General SAVINGS and COMMERCIAL Business.

Capital Fully Paid.....$ 300,000
Reserve Fund.....75,000
Deposits Dec. 31, 1893....3,229,562

BOARD OF DIRECTORS—J. West Martin, William G. Henshaw, Thomas Prather, Thomas Crellin, H. S. Ferrelly, A. A. Moore, Hiram Tubbs, S. Huff, C. E. Palmer, Herman A. Tubbs, H. W. Meek.

J. WEST MARTIN.....PRESIDENT.
WM. G. HENSHAW....VICE PRESIDENT.
A. E. CRAMER.....CASHIER.

Exchange on Eastern and foreign cities.
Interest allowed upon all savings deposits remaining three calendar months.
No entrance fee.
Remittance from the country can be made by express, or check upon banks in San Francisco, and book will be returned.

Farmers and Merchants' SAVINGS BANK

1103 Broadway, near 12th St.

Capital Stock, $500,000. Interest Paid on Deposits. Money Loaned on Real Estate.

Officers.

EDSON F. ADAMS.....President
C. E. PALMER.....Vice President
JAMES C. McKEE.....Cashier

BOARD OF DIRECTORS—E. S. Farrelly, San Leandro; A. W. Schafer, Mount Eden; Samuel Bell McKee, Oakland; William H. Taylor, Oakland; H. H. Fitcher, Livermore; John Charles Adams, Oakland; H. F. Gordon, Oakland; F. S. Osgood, Oakland; Charles E. Palmer, Oakland; W. H. Bailey, Oakland; Edson F. Adams, Oakland.

THE PIONEER FRENCH BAKERY

M. & J. LONGE, Proprietors.

N. E. Corner Tenth and Webster Streets, OAKLAND, CAL.

First quality French bread delivered to all parts of Oakland, Berkeley and Alameda. Loaves made to order for camping parties. French rolls made to order.

Too Late for Classification.

A RELIABLE AND TRUSTWORTHY woman wishes a place—a working housekeeper in a private American family; first-class cook; or would do upstairs work and sewing; is capable of filling position of trust; city references. Apply 834 Clay street.

TO LET—THREE OR FOUR PARTIALLY furnished rooms for light housekeeping, with separate entrance and no other rooms. 610 Ninth street, between Jefferson and Grove.

A FINE START.

An Overflow Opening of the New Theater.

First-Class Performance at the Oriental.

Heavy Advance Sale for "The New Boy's" Visit Here.

The immense and enthusiastic audience which packed the Oriental to suffocation last night augurs well for the new enterprise, and demonstrates that Oakland can and will support first-class vaudeville, such as was presented last night, and which the management will continue to put on the boards. Yesterday being a holiday, a large audience was expected, but not the dense jam which began to pour in as soon as the doors were opened, and which continued long after the performance began. Theater-goers who have been wont to visit San Francisco for their favorite amusement stayed in Oakland and helped swell the size of the audience. The new enterprise has obtained the support of all classes. Throughout the show the rich and the poor laughed and applauded in complete unison.

Among the prominent Oaklanders present were: I. J. White and ladies, J. A. Joyce, Ben Wright and ladies, Councilman W. D. Heitmann, Dr. Dunn, wife and ladies, J. J. Gottlobb, J. H. Boyce, Ed Noblett and wife, J. J. McDonald, Dr. Keys and ladies, D. C. Brown and wife, F. A. Leach, F. J. Moffitt, Councilman Watkinson and ladies, Assessor-elect Dalton, Con Brosnahan, County Clerk-elect Jordan, Max Schleuter and family, Mr. Driscoll and ladies, Fay Butler, wife and son, I. W. Laymance and ladies, Chief of Police Schaffer, Detective Holland and Assistant Engineer Murdock of the Fire Department.

Despite the fact that it was the opening night, there were no vexatious waits or hitches in the programme. There was a slight disappointment over the failure of Miss Minnie Gilbert to appear on account of the non-arrival of her wardrobe, but the appetite was only whetted all the sharper in the anticipation of her ultimate appearance.

The wonderful weight lifting of the female Sandows, the Sansoni sisters, who toyed with dumbbells weighing a quarter of a ton, is the first exhibition of its kind seen in the West.

The Aleene sisters, who appear first as German dancing girls, next as tough Bowery girls, and wind up their part with the beautiful serpentine dance, at once caught the crowd.

The Sparrows, in their combined juggling acts, also created a sensation.

Ward and Martin, the banjo Paganinnis; Catlin, the Chinese impersonator, and Magician Aldo Martini also made decided hits.

"The New Boy."

A delightful roaring farce comedy will be here next Monday and Tuesday nights at the Macdonough Theater. It is *The New Boy*, the sensation of New York, London and other great cities. It is all about *The New Boy* at school. He is hazed and forced to steal apples and do drudgery for the bully. But he is not a boy at all. He is a little man recently married to a big, handsome widow, who has been made matron of the school by the doctor, her old admirer. Think of a married man taken for a boy and forced to sleep with the bully of the school while other men make love to his wife. Seats are now on sale and two large houses are expected.

The People's.

Two good houses greeted Percy Hunting in *A Messenger From Jarvis Section* at the People's Theater yesterday. The play is sprightly, well staged and excellently acted.

A THANKSGIVING CALL.

A Burglar Visits the Residence of E. Winchester.

Between 7 and 8 o'clock last night the residence of E. Winchester, 1356 Harrison street, was burglarized and the burglar succeeded in escaping detection. The fellow effected an entrance through a rear window, up to which he climbed with the aid of some carpenters' trestles which had been found in the yard. The room entered was that of Mrs. McCarty who, at the time, was in the parlor presiding at the piano. When she visited the room later she discovered that the floor had been badly spotted with candle grease and that a revolver and some odds and ends of jewelry had disappeared.

Gladstone's Library Hotel.
New York Churchman.

As might have been expected, Mr. Gladstone's hotel keeping has proved very successful. He first of all equipped a library of 25,000 volumes, and then opened a hotel hard by for the use of readers and students, who are charged 25 shillings a week for board, lodging and the use of the library. Apart from the attraction of its nearness to Hawarden it is within sight of the Welsh hills, good walks abound, and golf can be had within easy reach. It is not to be wondered at that the applications for rooms have exceeded the supply. What an example to other owners of libraries. Instead of allowing books to collect the dust on the shelves until some spendthrift heir is short of money, when the volumes may go in all directions, here is a means by which the books are assured of good and useful employment and poor students enabled to consult them at a minimum cost. Bibliophiles are generally selfish. How delightful to find an exception.

Dr. Plouf's Rheumatism Cure for sale at rooms 24 and 18, Phelan Building, S. F.

Gold Bars on the Street.

There was a great deal of excitement on Eleventh street, near Broadway, at noon today. It was at first supposed that somebody had been injured, but it was afterwards ascertained that the crowd was attracted by curiosity to witness the transhipment to San Francisco of two immense gold bars by means of the Whitney Rapid Transfer Company, whose office is a 1972 Broadway, corner Tenth street.

Delicious Ice Cream.

Made from the purest of material. Pure fruit juice syrups with our Ice Cream Soda. Fine confection of delicate flavors at Reuter's, 965 Broadway.

Harry Inwall & Company, for Pabst and Buffalo beer on draft. 461 Ninth street.

C. Bergmann & Co., fine Hats and Caps, 33 Kearny st., bet. Bush and Pine, San Francisco.

The best port and sherry for family and medicinal purposes at Theo. Gier's, 915 Washington street.

The Press Clipping Bureau, 510 Montgomery street, San Francisco, furnishes all newspaper clippings on all subjects, business and personal

Children

will not develop uniformly unless they get sufficient nourishment. They will be thin, weak, hollow-chested.

Scott's Emulsion

the Cream of Cod-liver Oil and Hypophosphites, overcomes the tendency toward thinness and makes children strong and healthy. *Physicians*, the world over, endorse it.

Don't be deceived by Substitutes!
Prepared by Scott & Bowne, N. Y. All Druggists.

BEST HELP—FREE REGISTRATION FOR GIRLS and MEN. LADIES and GENTLEMEN, please select here any kind of nationality. MITCHELL; Burns Old Employment Office, 862 Broadway.

CUT RATES IN Painless Dentistry

EXTRACTION (Painless) 50c
SET OF TEETH, ONLY $8.00
Guaranteed.

PAINLESS FILLING.

BONE or CEMENT only 50c
AMALGAM, only $1 00
GOLD, from ...... $1 50 up

GOLD CROWNS, Only $5.

CROWN AND BRIDGEWORK, $5 PER TOOTH
All Guaranteed.

GILSTRAP DENTAL PARLORS, 1004 B'dw

PERSONALS.

CAMILLONI & LAGORIA—Wholesale and retail dealers Fresh, Salt, Pickled, Smoked and Dried Fish. Depot for Eastern and California Oysters. Families, restaurants, hotels and shipping supplied at the shortest notice, on the most reasonable terms. City Market, Twelfth and Washington streets, Oakland.

D. HILL, PIANO AND FURNITURE mover, southwest corner Thirteenth and Washington. pianos and furniture moved with care at reasonable rates. Leave orders with Metropolitan Furniture Co. Residence 1802 Myrtle street.

CITIZENS—IF YOUR ROOF NEEDS PAINTing or repairing, let E. FREDRIKSON, 773 Fourth street, Oakland, do the job before the winter comes.

HUNTING—THE SCHOONER SOPHIA HAS returned from a hunting trip and reports ducks plentiful and now lies at the foot of Broadway ready to take hunters to the shooting grounds. Good accommodations, rates reasonable. Call or address C. H. WOOD, Purvea's stable, corner Eighth and Alice sts.

WEST OAKLAND DOOR COMPANY, 1609 Seventh street, sash, doors, windows, blinds, reglazing, new work promptly attended to. Plain and fancy glass kept in stock. If you have a broken window, don't forget to call on me, PETE BRISENO. Telephone 761 5 bells.

MADAM JERONE, 1622 TELEGRAPH avenue, will give away sample bottles of her famous face bleach for a few days only, to ladies who will call. Office hours only 10 A. M. to 1 P. M.

NEW FISH MARKET, 513 SAN PABLO avenue; save time and money by patronizing the new firm fresh fish, frozen oysters, clams, and all kinds of sea food, orders called for and promptly delivered. GREEMAN & HURLEY.

OAKLAND PARCEL AND PACKAGE DElivery, orders promptly delivered to all parts of Oakland, Alameda and Berkeley; all orders of the trade and the public in general solicited. M. F. S. W. H. Proprietor, 513 11th st.

PROFESSOR W. S. CHAPMAN TEACHES all the latest society and fancy dances. Classes nights Tuesday and Saturday evenings. Academy, College Hall, corner Twelfth and Harrison streets.

R. WICKMANN, WATCHMAKER AND Jeweler, formerly with George C. Shreve & Co. First class repairing of watches, clocks and jewelry a specialty. All work warranted. 12 3 Broadway, near Fourteenth street.

SYLVAN TOILET CO. DETROIT MICH., U. S. A., owners and manufacturers of the Sylvan Toilet Preparations, dainty elegant; harmless. These goods represent the highest possible standard of excellence, purity and attractiveness. They are made upon honor, to secure and hold patronage. We warrant every preparation strictly high grade. The guarantee that they contain nothing injurious is supported by the business standing, reputation and responsibility of our house. The names of the articles are registered trade marks. An opportunity is now offered to have delivered at your own doors any article of these toilets. Sole Manager, W. GRAY WILLIAMS, 643 Twentieth street, Oakland. Agents wanted.

HAVE YOUR OLD SUITS CLEANED AND dyed to look like new. We remove all stains and shining spots without injury to the garment. We dye all shades, no matter how delicate. Special attention given to ladies' garments. YOU CAN SAVE 50 PER CENT. Do not forget the number. BOSTON DYE HOUSE, 920 Franklin street, corner Ninth. I. LEWIN, Proprietor.

NOW IS YOUR TIME TO SECURE A HOLiday present. Make your selection. Pay a deposit, and pay weekly or monthly. We will store packages at our storerooms, Thirty-fourth street and San Pablo avenue, free of charge. H. SCHELLHAAS.

OPEN TUESDAY, THURSDAY AND SATurday evenings, SCHELLHAAS' store. Laborers, mechanics, cordially invited. No trouble to show goods. 408 Eleventh street.

LOST AND FOUND.

FOUND—ON SATURDAY, NOVEMBER 24, 1894, a purse. Owner can have same by proving property and calling at 1267 Eighth st.

LOST—ON THURSDAY, AT 2 P. M., CORner of Sixteenth and Market streets, or on Myrtle street, a red-and-black buggy robe. Finder will please return to 1161 Twenty-second street and receive reward.

LOST—ON WASHINGTON, NINTH OR Franklin streets, a package containing two pieces of white muslin and two lady's garments. Finder will be suitably rewarded for leaving same at this office.

LOST—A DIAMOND SCARF PIN. RETURN to 1160 Broadway and receive liberal reward.

LOST—A FEMALE ENGLISH PUG, answers to the name of "Zeta." Finder return to 714 Peralta street and receive reward.

ARCHITECTS AND ENGINEERS.

E. A. HAGEN, ROOM 5, MACDONOUGH block. Plans, specifications and estimates for architectural work and engineering structures and bridges, and for mechanical work of all kinds.

HORSE SHOERS.

HOGEBOOM & PATREY—S. HOGEBOOM & J. P. PATREY, Practical horse shoers, interfering and quarter cracks a specialty. 1360 San Pablo avenue between 17th and 18th streets. Telephone 283.

T. B. CRABTREE, PRACTICAL HORSE shoer, first-class work guaranteed; special attention given to quarter cracks and interfering, horses sent for and returned. Shop 400 Tenth street. Horses shod for $1 50.

WANTED—MISCELLANEOUS.

WANTED—I WANT TO BUY A GOOD second-hand roll top desk, it must be in first-class order and cheap. Address CHAS. M. PARKER, room 18, 855 Broadway.

WANTED—HORSES TO BOARD AT CURrent rates, and excellent care taken, will take cost of same out in trade. Apply 313 Eleventh street, Oakland.

MEDIUMS.

ASTRAL SEER—PROF. HOLMES, 523 GEARY st., S. F., horoscopes, questions, stocks, advice.

FURNITURE FOR SALE.

OFFICE DESKS AT THE SCHREIBER FURNITURE CO., 1157 and 1159 Washington street.

FURNISHED ROOMS TO RENT.

A COSY COTTAGE, COMPLETELY AND comfortably furnished, five rooms and bath, for rent; or would rent part. Apply 549 Twenty-second street, between Grove street and Telegraph avenue.

619 NINTEENTH STREET, BETWEEN San Pablo avenue and Grove street, three large rooms, furnished for housekeeping.

A NICELY FURNISHED SUNNY FRONT room with use of bath, in private family. 1059 Jackson street.

COLUSA HOUSE—FINE FURNISHED rooms for offices; also three or four rooms for housekeeping with large kitchen; hot and cold water and modern conveniences; terms low no small children.

FOR RENT—TWO LARGE SUNNY ROOMS for light housekeeping; rented only to parties without children. $5. Twelfth street, corner Jefferson.

FOR RENT—FURNISHED ROOMS, SINGLE or ensuite, also rooms suitable for housekeeping with modern improvements, location, near local trains, rent reasonable. For particulars apply 423 Sixth st., near Broadway.

ONE PLEASANT FURNISHED FRONT room to let at 1409 Franklin street, Oakland.

TO RENT—1219 HARRISON STREET, large pleasant sunny room, breakfast if desired.

TO RENT—THREE ROOMS, WELL FURnished (black walnut furniture), for housekeeping, including use of bath; convenient to local train; no objection to children; rent $10. Call at 1159 Seventh street, near Adeline station.

TO LET—HANDSOMELY FURNISHED room, lady or gentleman; references required; terms moderate, good neighborhood; three minutes' walk from Market street station. Address L. K., box 4, this office.

THREE NICE FURNISHED ROOMS WITH bath and hot and cold water, all complete for housekeeping, splendid location; rent $15 per month or will take two or three boarders. East Fifteenth street, one door west of Twenty-third avenue, East Oakland.

TWO NICE UNFURNISHED SUNNY FRONT rooms with alcove, closets and use of bath, references. 836 Jackson street.

TO LET—THE WHOLE OR TWO UNfurnished rooms in a small cottage to a respectable woman without children; house in good order, rent for house $10. 1150 Twelfth avenue, East Oakland.

TO RENT—THREE CLEAN UNFURNISHED rooms, first floor $3 per month; three furnished rooms second floor $9 per month; also single room $3 per month. Call at 1612 Fifteenth street, near Peralta street.

ROOMS AND BOARDING.

A BEAUTIFUL HOME FOR PERSONS OF good references, quite and retired, excellent table, large garden, sunny rooms, conveniently located near business center; terms reasonable. 156 East Twelfth street, corner Third avenue.

BOARDERS WANTED IN A PLEASANT home in Fruit Vale, near broad gauge station, sunny rooms, good table, no children in the house, use of piano, terms very reasonable. Address MRS. PEPPER, Fruit Vale Post Office.

FIRST-CLASS HOME WITH GERMAN family without children or other boarders; use of horse and buggy, and piano. Call at 657 Twenty-second street, between Grove street and San Pablo avenue.

ROOMS, WITH BOARD FOR GENTLEMAN and wife, at 940 Myrtle street.

STORES TO RENT.

LOT CLUB NO. 2 OF THE ROSE TRACT is now being organized. A chance to get a lot for $4, $8, $12 or some such small amount. Send for circulars, giving full particulars. Address E. WARREN, TRIBUNE Office, Oakland.

WANTED—ROOMS.

MARRIED COUPLE DESIRING HOUSEkeeping rooms convenient to narrow or broad gauge, rent not to exceed $12 per month. W. S. F., box 1, this office.

A PROFESSOR OF MUSIC FROM SAN Francisco wants a room to teach in once a week; will give lessons in return. Address M. L., box 1, this office.

FURNISHED HOUSES TO LET.

NEW COTTAGE OF FIVE ROOMS AND bath, nicely furnished, for rent cheap to right parties. Inquire 1167 Washington street.

FLATS TO RENT.

RENT REDUCED—BRICK FLAT OF 14 rooms, suitable for families or lodging house, corner San Pablo avenue and Seventeenth street, $30, also two story frame dwelling, 609 Sixteenth street, ten rooms, large lot and lawn; $30. Apply to N. W. WINTON, room 212, Central Bank Building, Oakland.

FOR RENT—FLATS OF THREE AND FOUR rooms each, for housekeeping, in the Hanifin block, corner Nineteenth street and San Pablo avenue. Apply at 1457 San Pablo avenue or to J. J. HANIFIN.

UPPER PART OF DWELLING, NO. 830 Webster street, of three pleasant rooms and bath; some furniture can be rented if for sale; also a first-class windmill for sale. Inquire within.

HOUSES TO RENT.

$10—THIS WEEK—FIVE ROOM FLAT; sun all day, first floor, very pleasant, see it if you want cheap rent. 8 2 Twentieth street. Barn $2 extra.

A NEW HOUSE OF FIVE ROOMS ALL modern improvements good barn and outhouses, on line of Piedmont cable road. Apply 373 Ninth street, SCOTT BROS.

$35—1751 NINTH AVENUE, NEAR 5th street, one block from electric cars, a neat residence containing eight rooms, bath and attic carriage house large grounds, fruit and flowers.

TO LET OR LEASE—HOUSE OF SEVEN rooms and bath, completely furnished, with piano. Apply 627 Fourteenth st., 10 to 12 1 to 4.

LOT CLUB NO. 2 OF THE ROSE TRACT is now being organized. A chance to get a lot for $4, $8, $12 or some such small amount. Send for circulars, giving full particulars. Address E. WARREN, TRIBUNE Office, Oakland.

WANTED—ROOMS AND BOARD.

WANTED—BY A YOUNG LADY, BOARD in a French family; central. Address F. E., box 2, this office.

WANTED—BOARD IN EAST OAKLAND, near Brooklyn station, by young man and sister, 11 years of age, in plain family, where there are other girls, will pay $10. Address with full particulars, "Board," box 1, this office.

HOTELS.

YOU WILL GET A FOUR-BIT TURKEY dinner at the Hotel Wilson, corner Fourteenth and Washington streets, for 25 cents on next Sunday, from 3 to 7 P. M.

HOTEL METROPOLE—The leading and only first class hotel in Oakland. Corner Thirteenth and Jefferson streets. MESDMES. NORTON & KELSEY, props.

GALINDO HOTEL HAS CHANGED HANDS and prices reduced to suit the times. The Galindo is the largest and best hotel in Oakland. Brick building, well lighted halls, ample stairways, rooms single and en suite, electric bells, hot and cold water, every convenience. Eighth street, between Broadway and Franklin, WRIGHT & CARR, proprietors.

HOTEL CRELLIN, MOST FAVORABLY located and leading hotel of Oakland. Corner Tenth and Washington streets, Oakland. M. N. HARTMAN, Proprietor.

THE MERRITT, TWELFTH AND FRANKlin streets, has changed hands and is under the able management of an experienced hotel man; every room sunny; one block from narrow gauge depot; table first-class; terms reasonable.

HENRY HOUSE DINING HALL AND RESTAURANT, 462 Ninth street, near Broadway. Our dining hall is large and commodious. Open evenings for the accommodation of theatrical people. Table supplied with every delicacy of the season. Special rates made to families by the week; also to business men and clerks, competent service, under the management of experienced hotel people. D. C. COLEMAN, Proprietor.

EUREKA HOTEL—JOHN WINTER, PROprietor; southwest corner Seventh and Washington streets; brand new furniture and best of tables; meals, 25 cts. Special rates by the month.

CIVIL ENGINEERS.

T. W. MORGAN AND ROSS MORGAN, Civil Engineers, room 57, Macdonough Block, Oakland. Room 150, Crocker Building, San Francisco.

LAUNDRIES.

OAKLAND FRENCH LAUNDRY, P. CAL & Co., 690 Twenty-ninth street; same rates as at San Francisco and Contra Costa laundries; best work at cheapest rates; curtains done in first-class style. Telephone 515.

WANTED—SITUATIONS, FEMALE

A GERMAN GIRL FIRST-CLASS COOK, several Swedish, Danish, American, Irish and Scotch girls with the very best of references, are now waiting for situations of all kinds. Ladies are always pleased with the servants they obtain from the SCANDINAVIAN AND GERMAN EMPLOYMENT BUREAU, 921 Broadway corner Ninth street.

A FIRST-CLASS COOK, LAUNDRESS OR second girl with reference is waiting for work; and a number of Scandinavian, Germany and other girls at MRS. CATTELL'S, 525 Eighth street between Washington and Clay. Telephone 513. Men for all kinds of work always on hand.

A SWEDISH GIRL WITH EXPERIENCE wants situation to do general housework in private family; references. Call at Sunnyside House, room 6, 13th and Harrison streets.

A YOUNG GIRL WISHES A SITUATION to do second work willing and obliging; four years in the last place. Please call at 814 Twenty-eighth street.

A TENANT WANTED FOR TWO NEATLY furnished rooms for complete housekeeping, with sun all day, at reasonable price. Apply 1011 Webster street, bet. 10th and 11th.

AN ENGLISH GIRL WISHES A SITUAtion, first-class cook, also several girls willing to go out to assist for Thanksgiving; best of Oakland references. Apply to the Reliable Employment Office, 760 Clay st., near Tenth.

A MIDDLE AGED LADY WANTS TO TAKE care of a child and do sewing or very light upstairs work. Address M. D., box 3, this office.

A RELIABLE YOUNG SWEDISH GIRL OF good references wants a situation to do general housework; wages $25. Apply at Rev. A. M. Le Voan, Swedish Lutheran minister, between 8 and 10 in the morning, 819 Thirteenth street, Oakland.

A WIDOW WOULD LIKE A POSITION AS housekeeper or as sick nurse; city or country. Address "Housekeeper," room 5, Winsor Hotel, 915½ Washington street.

SITUATION WANTED BY AN AMERICAN woman to do upstairs work, care for an invalid, or will do light housework. Address 1364 East Tenth street.

WANTED—SITUATIONS FOR FIRST-CLASS German, Swedish or Irish cooks; best references; $25 to $30; four good girls for housework, $15 to $20; two second and three nurse girls. Ladies, if you want good help that you can rely on, now is the time to secure it by calling at Employment Bureau, 1158 Washington street. MRS. MARVIN.

WANTED—A SITUATION BY A NEAT Swedish girl to do second work or general housework, wages $20. Please address MISS F. G., this office.

WANTED—WORK BY THE DAY BY A respectable woman, best of references. Apply 1012 East Twenty-third st., East Oakland.

LOT CLUB NO. 2 OF THE ROSE TRACT is now being organized. A chance to get a lot for $4, $8, $12 or some such small amount. Send for circulars giving full particulars. Address E. WARREN, TRIBUNE Office, Oakland.

WANTED—HELP, FEMALE.

WANTED—A COMPETENT WOMAN TO do seamstress work and care for children; must have good references. Apply between 9 and 10 A. M. at 307 Linden street, Oakland.

WANTED—AN APPRENTICE WHO CAN make herself useful while learning. Apply between 12 M. and 1 P. M. MME. M. REED, 1161 Broadway.

WANTED—SITUATIONS, MALE

A MIDDLE AGED, SOBER AND STEADY man would like a situation in a private family as coachman and gardener; good references. Inquire room 2, 863 Franklin street.

COACHMAN AND GARDENER, EXPERIenced careful driver; reference. Address A. L., 416½ Eighth street, Oakland.

GARDENING, CARE FOR HORSES AND do general work around private place wanted by a good, competent man who thoroughly understands such work. Best of help furnished by the Scandinavian and German Employment Bureau, 921 Broadway, corner Ninth street.

SITUATION WANTED BY A RELIABLE trustworthy young man as coachman and gardener; can milk and make himself generally useful around place, good references. Please address B. B., box 1, this office.

WANTED—HELP, MALE.

$75 A WEEK PAID TO LADIES AND gents to sell the Rapid Dish Washer. Washes and dries them in two minutes without wetting the hands. No experience necessary; sells at sight; permanent position. Address W. P. HARRISON & CO., Clerk No. 14, Columbus, Ohio.

WANTED—BOY ABOUT 16 IN CIGAR store, must come well recommended and furnish $20 cash security. Call between 10 and 11 A. M., cor. Fifteenth st. and San Pablo ave.

EMPLOYMENT BUREAUS.

'TIS THE SEASON FOR EMBROIDERY Pleating, Pinking, and stamping, the only place in the city. MRS. CAHILL'S Stationery Store and Employment Office, 1115 Broadway.

BUSINESS OPPORTUNITIES.

BAKERS, ATTENTION—A FINE STORE 20x100, with counter, shelving and oven complete, to let. Apply at 1156 Broadway or J. H. McDONALD, Ninth street.

PHYSICIANS' DIRECTORY.

DR. H. E. MULLER, PHYSICIAN AND Surgeon. Office hours, 8 to 9 A. M., 1 to 3 and 7 to 8 P. M.; Sundays from 8 to 9 A. M. Office telephone 41; residence telephone 311. Office, 1105 Broadway, cor. 15th st., rooms 2-21. Residence, 1118 Filbert corner 11th street.

EDWIN J. BOYES, M. D., OFFICE, CORNER Thirteenth and Clay streets; telephone 813; residence telephone 307, hours, 11 A. M. to 1 P. M.; 2 to 4 and 7 to 8 P. M.

OCULISTS AND AURISTS.

DOCTOR HUS FROM LEYDEN UNIversity of Holland, Europe, OCULIST, Office, Central Bank building, corner Fourteenth street and Broadway. Office hours from 10 to 12 A. M. Residence, Hotel Metropole.

H. G. THOMAS, M. D.—EYE, EAR, NOSE and Throat. Office, Central Bank B'ldg.

SOUTHARD W. F.—OFFICE, 603 SUTTER street, San Francisco; Oakland office discontinued. Hours from 12 to 4 P. M. By appointment from 10 A. M. to 12 M.

DENTISTS.

J. M. DUNN, D. D. S., 1155 BROADWAY, rooms 27, 28 and 29. Office hours 9 A. M. to 5 P. M.

DR. HERBERT D. BOYES, DENTIST, hours, 9 A. M. to 5 P. M., telephone 813; residence telephone 307; office, corner Thirteenth and Clay streets.

MEDICAL.

ALL LADIES, NEAR OR FAR, SAFE, QUICK cure guaranteed; any disease or irregularity; sure relief though others fail; home, etc.; travelers treated; low fees; self cure, send call or write, strict confidence, physician of wide experience; assistant MRS. DR. DAVIES, 1225 Market street, third floor, room 53, Murphy building; French F. pills, $3, safeguard $5.

MADAME PARLOW OF NEW YORK—Pedicure; Manicure—skilled chiropodist; corns, bunions, ingrowing toe nails extracted without pain, hairdressing and facial treatment. Office hours, 9 A. M. to 5 P. M. Sundays, 10 A. M. to 1 P. M.; best of city references. Rooms 49 and 50, Macdonough Building.

DRS. C. C. & G. W. O'DONNELL—OFFICE and residence, 704 Washington street, corner Kearny, and 765 Market street, San Francisco. Office hours 10 A. M. to 4 P. M. and 7 to 8 P. M. Particular attention paid to diseases of women and children.

DRESSMAKERS.

MRS. J. A. JORDAN, FASHIONABLE dressmaker, room 15, Abrahamson Building, Thirteenth and Washington streets. S. T. Taylor's system of cutting and fitting; best work at prices to suit the times. S. T. Taylor's system taught.

NOTARY PUBLIC.

MRS. KATE L. HOWARD, NOTARY PUBLIC 1050 Broadway, Oakland, Cal.

P. D. BROWNE, NOTARY PUBLIC, 455 Ninth street, between Broadway and Washington. Always in attendance.

WILLIAM J. DINGEE, OFFICE 460 AND 462 Eighth street.

SURVEYORS AND ENGINEERS.

JOHN W. GRAY—ROOM 31, MACDONOUGH Building—Surveys of city lots and tracts and subdivisions of lands, water supply, sewerage, street improvement and general survey ing and engineering work. Reports, surveys, maps, plans and estimates.

CITY REAL ESTATE, IMPROVED.

FOR SALE—A FIVE ROOM HOUSE, BATH room and pantry, all hard finished, basement unfinished; lot 50x105, all fenced; about one block from Piedmont cable cars; will be sold very cheap for cash, or will take $1000 in monthly payments at eight per cent interest. For further information apply to WILLIAM SAMPLE's cigar stand, 1055 Washington street.

$21,000—RENTS $150 PER MONTH; LOT 50x125; three stores and twelve rooms; always rented; Park street, Alameda. Address PARK, box 3, this office.

TEN LOTS FOR SALE AT A BARGAIN IN the Rose Tract near Elmhurst, 25x125, $200 each. Apply to W. G. TAYLOR, 417 Eighth st.

FIVE, SIX OR EIGHT ROOM HOUSES, large lot, for sale on very easy terms; will exchange for improved or unimproved property. Notice, don't fail to come and see the newly finished, elegant new modern six room cottage, situated on the Latham Terrace, East Oakland, and make an offer on your own terms; two electric car lines to the property. For particulars call and see GEO. LYDIKSEN, 1361 Twenty-third avenue.

FOR SALE—A SIX-ROOM COTTAGE WITH lot 40x100 feet in Parson's Golden Gate tract; within six minutes' walk of station and not far from San Pablo avenue cable car line, price $1800; only $200 cash down, balance in monthly payments; this is a decided bargain. Apply to ALBERT SCHMIDT, 624 East Twelfth street, East Oakland.

ONLY $150 CASH—$2000—A POSITIVE SNAP—New cottage of five rooms and bath, with all modern improvements; lot 40x135, in the Moss tract, streets macadamized and city water. Inquire at once. M. J. LAYMANCE & CO., 466 Eighth street, Oakland.

LOT CLUB NO. 2 OF THE ROSE TRACT is now being organized. A chance to get a lot for $4, $8, $12 or some such small amount. Send for circulars, giving full particulars. Address E. WARREN, TRIBUNE Office, Oakland.

CITY REAL ESTATE, UNIMPROVED

TEN LOTS FOR SALE AT A BARGAIN IN the Rose Tract near Elmhurst, 25x125, $200 each. Apply to W. G. TAYLOR, 417 Eighth st.

$300 AND UPWARD—JONES TRACT Lots—40 x 125, and 50x150, $15 to $25 down, $5 to $12 per month; interest on unpaid installments only. If you desire a really fine location for a cosy suburban home see the Jones Tract. Churches, schools, retail stores and every convenience at hand. The Jones Tract is conceded by all to be the best piece of property on the line of the Haywards electric railway; has the finest class of buildings, cement walks in every street, highest elevation, finest soil, and is in every respect superior to the surrounding property. Our prices and terms are the most reasonable. It will pay all intending purchasers to investigate before buying. MACDONALD, MOTT & CO., 1033 Broadway, Oakland, Cal.

$650 PER ACRE.

A BARGAIN.

Sixty acres of level land on San Leandro road now offered for sale in one, five and ten acre tracts. Adjoining property has all been subdivided and sold in lots at $3000 to $4000 per acre. Oakland, San Leandro and Haywards Electric road and Central Pacific Railroad pass the property. Only ten minutes to Oakland. Cement walks laid up to line of this property. A grand opportunity to make money. Easy terms if desired. Send for maps.

WILLIAM J. DINGEE,
460 and 462 Eighth street, Oakland.

LOT CLUB NO. 2 OF THE ROSE TRACT is now being organized. A chance to get a lot for $4, $8, $12 or some such small amount. Send for circulars, giving full particulars. Address E. WARREN, TRIBUNE Office, Oakland.

COUNTRY REAL ESTATE.

1550 ACRES OF LAND FOR SALE, 2½ miles from Sunol, Alameda county. Fine land, suitable for farming, stock raising and fruit, well watered with natural springs. Will be sold at a great bargain to close an estate. For particulars apply on the ranch to VALENTINE E. BERNAL, or to AUGUSTINE ANU BERL at Pleasanton.

10 LOTS FOR SALE AT A BARGAIN IN the Rose Tract near Elmhurst, 25x125, $200 each. Apply to W. G. TAYLOR, 417 Eighth st.

FOR SALE 160 ACRES, FOUR (4) MILES from Santa Rosa, Cal.; all level valley and 20 acres in bearing orchard and 18 acres in bearing vineyard, balance grain and pasture and house of 9 rooms, barn 50x60, also cowbarn, tool-house, dairy-house; 4 horses, 2 cows, wagons, cart, mowing machine, hay rake, etc. Price $10,000, or will be subdivided in 40-acre tracts. Address P. O., Box 293 Santa Rosa, Cal.

LOT CLUB NO. 2 OF THE ROSE TRACT is now being organized. A chance to get a lot for $4, $8, $12 or some such small amount. Send for circulars giving full particulars. Address E. WARREN, TRIBUNE Office, Oakland.

FOR EXCHANGE.

OAKLAND OR COUNTRY PROPERTY AND part cash, will be taken in exchange for equity in a valuable parcel of city property, paying $200 per month in rents. For further particulars address A. J. RICH & CO., 1'8 Montgomery street, San Francisco, Cal.

FOR EXCHANGE—STYLISH DRIVING and light team of work horses to exchange for good top buggy. Call at 315 Eleventh street.

WANTED—TO EXCHANGE, A GOOD PART of our stock in trade for coin, or other household goods. What have you to exchange? H. SCHELLHAAS', 408 Eleventh street.

FOR SALE—MISCELLANEOUS.

40 FOR A NICKEL—HARD WOOD CLOTHES pins, a wagon-load in stock. Come and see our display of household goods at H. SCHELLHAAS', 408 Eleventh street.

BED SOFAS AT HALF PRICE, BEDSTEADS and mattresses, lounges and carpets cheap for cash at H. SCHELLHAAS', 408 Eleventh st.

CARPETS CLEANED AND LAID BY THE SCHREIBER FURNITURE CO., 1157 and 1159 Washington street.

AUCTION SALE—WILHELM'S ART STORE, Reliance Building, will sell at auction all uncalled for orders being on hand three months to make room for new stock; 25 per cent reduction on frames, repairing instruments.

FOR SALE CHEAP—THE PHOTOGRAPH outfit and business of the late George Irvin deceased, of San Leandro, Cal., a good chance for some one to get a bargain. Call or address J. E. QUINN, San Leandro.

FOR SALE—A FINE NEARLY NEW EBONY case piano, three pedals, etc., will be sold at a sacrifice for cash, must be sold. Apply 1175 East Fourteenth street.

FOR SALE—TWO MOQUET CARPET RUGS, cheap, good as new. Call at 1010 Franklin st.

FOR SALE—A FULL SCHOLARSHIP IN one of the principal Business Colleges on the Pacific Coast; price below the regular rates. Address FAY BUTLER, TRIBUNE Office.

FOR SALE—A NUMBER OF FINE OAK bedroom suits, parlor and dining-room goods at very low prices. We carry a line of stoves and ranges of the best makes. H. SCHELLHAAS.

FOR SALE—A BAKER'S OVEN AND A chophouse broiler; also a line of pots and kettles suitable for family or hotel use. Thousands of articles at H. SCHELLHAAS' at your own price.

FOR SALE—A LADY'S VICTORIA SAFETY, in first-class order; good terms for cash. Inquire at TIMES office, Oakland.

LIVERY STABLE; CENTRAL LOCATION large boarding trade; very low rent; excellent chance for a live man; will take real estate in exchange; owner going away. Address A. N. WILL, box 1, this office.

NEW AND SECOND-HAND PNEUMATIC safeties, cheap. NORMAN'S, 326 McAllister street, San Francisco.

THOROUGHBRED BROWN LEGHORN and Partridge-Cochin cockerels, for sale. 1749 Eleventh avenue, East Oakland.

WILSHIRE SAFE, PLATFORM SCALE letter press, money till and desk cheap. 102 Clay street, San Francisco.

ATTORNEYS.

A. A. MOORE, SOUTHEAST CORNER OF Ninth and Broadway.

DODGE & FRY, ATTORNEYS-AT-LAW, 911 Broadway, rooms 21 and 22, Blake & Moffitt building.

FOX, KELLOGG & GRAY, ATTORNEYS AT law, Pacific Mutual Building, entrance room 6, fourth floor, San Francisco.

FRED L. KRAUSE, ATTORNEY-AT-LAW, room 16, 1003½ Broadway, Oakland, Cal.

GEORGE K. DE GOLIA, 967 BROADWAY, northwest corner of Ninth, Oakland, Cal., room 4, telephone No. 28.

HUGH S. ALDRICH, ATTORNEY-AT-LAW, Office, 906 Broadway, Oakland.

LANGAN & LANGAN, ATTORNEYS-AT-Law, rooms 23 and 24, Blake & Moffitt Building, 906 Broadway; offices also at Haywards and Livermore.

MELVIN C. CHAPMAN, ATTORNEY-AT-Law, 967 Broadway, Oakland, Cal., rooms 3, 4 and 6.

R. M. FITZGERALD, ATTORNEY-AT-LAW, 964½ Broadway, rooms 1 and 2, Oakland, Cal.

SAMUEL BELL McKEE JR., ATTORNEY-AT-Law 937 Broadway, Oakland, Cal.

WILLIAM H. O'BRIEN, ATTORNEY AND Counselor at Law, rm. 15, 1003½ Broadway

REAL ESTATE.

$3850—8½ ACRES AT UPPER FRUIT Vale, one-half mile of Hermitage, house and barn and fruit trees, nicely situated; this place must be sold. It is a very desirable little home. M. J. LAYMANCE & CO., 466 Eighth street, Oakland. A. B.-1

160 ACRES OF LAND AT $6 50 PER ACRE, in Alameda County, within about five miles of the Cresta Blanca vineyard, Livermore. The property is sacrificed in order to make an immediate sale. Anyone wanting to invest in Alameda County land could not possibly do better than to investigate this property, as it can be easily sold off into subdivisions at four times the price. M. J. LAYMANCE & CO., 466 Eighth street, Oakland.

SIX ACRES AT HAYWARDS, ONE MILE of postoffice; a highly improved ranch, covered entirely with full bearing fruit trees of different varieties, all healthy and in the best of condition, the place is beautifully situated, just east of town; has a neat cottage of five rooms, splendid stable and all farming implements, including a fine two-horse wagon and harness. This place has been thoroughly investigated by our representative and we can thoroughly recommend it as being a bargain, having been reduced from $6000 to $3900. $3900 can remain on mortgage. M. J. LAYMANCE & CO., 466 Eighth street, Oakland.

$500—WORTH $900, CHOICE LOT ON Piedmont cable, adjoining Linda Vista Terrace, surrounded by fine improvements, sidewalk down, easy terms. Inquire at once. M. J. LAYMANCE & CO., 466 Eighth street, Oakland. 275

A BARGAIN IN LOT 75x100, FRONTING on Twenty-eighth and Twenty-ninth streets and near Grove street complete; small improvements renting for $4 per month; would be sold at a sacrifice to be closed up by December 5th. M. J. LAYMANCE & CO., 466 Eighth street, Oakland. 130

$3000—A MODERN COTTAGE OF FIVE rooms and bath; lot 50x158; located on the north side of one of the best streets, between Grove street and Telegraph avenue; this property is unquestionably cheap, and owner is selling only on account of the land being too small for his present business. would exchange for lot about double size in the suburban part of town. Investigate this place at once. M. J. LAYMANCE & CO., 466 Eighth street, Oakland.

$12,500—JUST REDUCED TO MAKE immediate sale, on account of removal to San Francisco by January 1st, modern residence having every appointment, large lot, 100x150, situated in the choice resident location east of Broadway: this price is only about what the land is worth, owner would put in from $10,000 to $15,000 in cash and this property for a desirable residence in the Western Addition in San Francisco. M. J. LAYMANCE & CO., 466 Eighth street. 189

$1500—A BARGAIN—REDUCED FROM $2000, cottage of five rooms and bath, situated on Twentieth street, near West; lot 25x105 this is a splendid investment; rents for $12 per month; see this at once. M. J. LAYMANCE & CO., 466 Eighth street. 48

PLEASE CALL OR WRITE US FOR A complete list of any class of property you desire. Special salesmen for city and country departments. M. J. LAYMANCE & CO., 466 Eighth street.

THIS IS A BARGAIN—A LOT, 27 FOOT front by 200 deep, with new modern cottage of six rooms, bath room, pantry, laundry, high basement everything new, street work all done, only half a block to Grove street electric cars, only $3,250, and on easy terms. GRAY & NAISMITH, 463 Ninth street.

LOT 100x200 ON MOSS AVENUE; FINE location; will be sold for $2,000; this is the cheapest lot of the size close to Oakland for sale; terms can be arranged. GRAY & NAISMITH. 1036

A BEAUTIFUL SITE—TWO ACRES RIGHT on the brow of Piedmont, overlooking the entire country around the bay; will be sold for $5,000, no finer location for a handsome home to be found. GRAY & NAISMITH, 463 Ninth street. 1059

$660—GOOD LOT ON NORTH SIDE OF street, east of San Pablo avenue, 25x13. GRAY & NAISMITH, 463 Ninth st. 1034

FRANKLIN STREET, NEAR DURANT, fine lot, 40 or 60x150, eastern frontage; grand location for a home; see it. GRAY & NAISMITH, 463 Ninth street. 1057

HARRISON STREET—FINE LOT 50x150, with large two story house of 8 rooms, etc., between Fourteenth and Durant streets, will be sold for value of the lot, only $6000. 101

$1800 WILL BUY FOR YOU, ON EASY terms, a fine new modern cottage of five rooms, with bath, etc., in good location; only a few hundred down, balance monthly installments. GRAY & NAISMITH, 463 Ninth street.

LOTS AND HOUSES IN ALL PARTS OF Oakland and vicinity, on easy terms or for spot cash. See us before buying or investing in anything in real estate.

GRAY & NAISMITH,
463 Ninth street.

For Exchange

GOOD RANCH, house, barn, orchard, etc. adjoining Cottonwood, clear, for Oakland property.

Handsome flats, large sunny rooms, large lot, all modern, for clear ranch.

Good five room cottage, Twenty-fourth st., near Market, for ranch.

TEN ACRES CLEAR in Riverside county planted to trees and vines, $1500—for cottage in Oakland; will assume some mortgage.

Good modern house on business corner, Santa Cruz; $7,000; first loan $3000 for clear ranch or vacant lots.

160 acres good land near county seat Howell County, Missouri, $1600, clear, to exchange for Oakland property.

Snug cottage of five rooms, sunny side of street, in Lorin, $2500, first loan $1000 for ranch or vacant lots.

Modern house ten rooms near High School, first loan $3750, for clear ranch or suburban property.

A fine ranch of 300 acres in Lake County, $5900, clear, for Oakland property.

Bargains all along the line for cash.

If you don't see what you want ask for it, we have it in stock. LENHAM & THOMAS, 465 Ninth street

WINES AND LIQUORS.

DO YOU KNOW W. H. JACKSON OF THE Virginia City Saloon, corner of Eighth and Alice streets, carries standard brands of fine liquors, such as O. P. S. Cutter's No. 1 Martell Brandy and fresh beer on tap?

EINTRACHT SALOON, 856 WEBSTER ST. bet. 7th and 8th, Oakland, Paul Sabeta, proprietor. The best lunch from 12 to 1, hall on second floor for rent at reasonable rates to societies, wedding parties, etc.

HUGO FUGEL'S GRAND ARMY HALL Saloon, Thirteenth street, between Franklin and Broadway, is the place to get a glass of Schlitz Milwaukee beer. Tables for luncheon. Best of wines, liquors and cigars.

SCHLITZ MILWAUKEE BEER DEPOT. C. H. KUCKS, proprietor, 463 Twelfth street, Oakland; private entrance for ladies.

SEARCHERS OF RECORDS.

DURAY SMITH, SEARCHER OF RECORDS and Conveyancer, Alameda county. Office 459 Ninth street, between Broadway and Washington, Oakland.

STOCKER & HOLLAND—SEARCHERS OF RECORDS, Alameda County. 804 Broadway Telephone 315.

MONEY TO LOAN.

MONEY TO LOAN IN SUMS TO SUIT AT reasonable rates; mortgages bought and sold; also some prime bargains in real estate. D. F. McDONALD & CO., 463 Ninth street.

SAN FRANCISCO COLLATERAL LOAN Bank, 438 Kearny; only corporation that lend money on diamonds, watches; low interest.

Oakland Tribune

PUBLISHED DAILY (Sundays excepted)

—AT—

[illegible] 417 EIGHTH STREET

—BY THE—

TRIBUNE PUBLISHING COMPANY

WILLIAM E. DARGIE, President.

[illegible]

[illegible] CENTS [illegible] MONTH

[illegible]

[illegible]

[illegible] Management of the Insane

[illegible] Valentine Vox [illegible] his object was to [illegible] the system of private mad-[illegible] which [illegible] obtained a foothold in England. He described the life and treatment of inmates of one of these establishments with such vividness and fidelity that public indignation was raised to the highest pitch, and Parliament passed laws suppressing private lunatic asylums and instituting Government inspection and control over all establishments for the treatment of the insane. The incarceration of sane persons in a madhouse for mercenary purposes was not impossible in England when Valentine Vox broke up that villainous practice.

Several incidents have occurred of late in connection with the management of the establishments in existence in this State for the treatment of the insane which indicate the necessity of a closer supervision being exercised over them to avoid similar outrages being committed. The latest evidence of the necessity for the suppression of private asylums, and the exercise of more rigid supervision than that now existing affecting insane asylums, is furnished in the case of a coroner's inquest into the suicide of a Miss Barkdull at the Home of the Inebriates at San Francisco.

The Home of the Inebriates is a private institution under semi-governmental control, that is, special laws have been passed by the Legislature in time past affecting its management. Miss Barkdull seems to have been taken to the institution by some one interested in her detention, although she was not at the time insane. At the inquest Dr. S. O. L. Potter, the superintendent of the Home, was put on the witness stand. In his testimony he explained to the jury that he will accept as an inmate of his asylum any man, woman or child who may be taken there if money is paid for their maintenance.

The following colloquy which then passed between Dr. Potter and counsel took place.

"Suppose, [illegible] McEnerney, who represents the District Attorney, "that Mr. Ma[illegible] should take me over to your home and tell you that I was insane. Would you keep me there?"

"I would," replied Potter.

"If I demanded my liberty would you let me go?"

"Not if I thought you insane."

"Would you be the sole judge of my mental condition?"

"Yes sir."

"Don't you think it would be your duty to call the police and turn me over to the law if you thought I was a lunatic so that I might exercise my legal right to have my condition investigated before a proper tribunal?"

"If I thought you insane I would detain you."

But her testimony showed the immense power which Dr. Potter, as superintendent of the Home, exercises under color of law as it now exists. In answer to the question under what authority he had received Miss Barkdull, he is credited with having replied as follows:

"I received her by my own authority, then by custom and by common law and by the third section of the Act of 1870."

"What do you mean by saying you received her by custom?" asked McEnerney.

"By the custom of physicians receiving patients committed to their care."

"What do you mean by saying you received her under the common law?"

"The common law of the country," answered Potter. "I understand that the common law gives a citizen authority to make an arrest for a crime he has seen committed. The common law supports a physician legally authorized to practice his profession in receiving a patient under his care and in directing that patient to be restrained from acts which may be injurious to himself and others."

"What do you mean by saying that you also received her by the third section of the act approved April 1, 1870?"

"That Act authorizes the managers of this house to receive and detain in such house any person committed thereto, or otherwise placed therein."

"What do you understand by the words 'committed thereto?'"

"By the charge of a magistrate of San Francisco."

[illegible] mean [illegible]

I understand [illegible] my friends [illegible] when they [illegible] there [illegible] charge of the case [illegible] the [illegible] insane [illegible]

[illegible] independent [illegible] place [illegible] you understand [illegible] place [illegible] kept [illegible]

[illegible] or withholding rational consent?

[illegible] constitutional [illegible]

[illegible] as the attending physician.

Then you think that any person has the right to commit to your charge the care of any person who in your opinion is incapable of consenting [illegible] there [illegible] confined there?

Yes.

Enough is shown in the foregoing to demonstrate that the same state of affairs exists here as existed in the private asylums of England before the reforms which the publication of Valentine Vox demonstrated to be necessary were brought about. There is in the case now under consideration in San Francisco a suggestion that the same vicious practices prevail here. There is evidently a field opened for some healthy legislation regarding the custody of the insane and a necessity for the abolition of private asylums.

Of Royal Blood

James I. Ord, a telegraph lineman of Portland, Or., claims to have papers proving that he is a great grandson of George IV of England. The Ords are reputed to be directly descended from the alliance between George IV and Mrs. Fitzherbert. General Ord who died a few years ago while in command of the Department of the South, and his brother, the late Dr. Ord of San Francisco, were reputed to be grandsons of George IV and Mrs. Fitzherbert. General Ord favored Mrs. Fitzherbert in features, while Dr. Ord had all the facial characteristics of the Georges. Both denied the relationship with "the first gentleman in Europe," although the evidences of physiognomy were so strong against the denial. It is probable that the denial was prompted by a desire to avoid notoriety, and possibly by a delicacy of feeling in the matter growing out of the brand of illegitimacy which had been placed upon the fruits of the alliance with Mrs. Fitzherbert when the royal rake married the Princess Charlotte. The Oregon Ord is evidently not [illegible] that way, sensibly taking the view of the case that he is in no way responsible for his origin.

A Cheaper Loaf Demanded

Flour is cheap and bread is dear. Labor is also cheaper now than it ever has been before in this State. Rents are also down, and horseflesh is a drug in the market. For all that the price of a loaf and the weight thereof are the same as when flour was dear and labor and rents and horseflesh were high. The baker's wagon still delivers a twelve ounce loaf. The price remains at 5 cents. In almost every other part of the United States the weight of the poor man's loaf has been increased and the cost of it has been reduced in correspondence with the fall in the market price of flour. Why should it not be so in this State where the wheat is grown and the grain ground? If the bakers do not voluntarily reduce the price of the poor man's loaf and give him sixteen ounces to the pound in its weight, it will be the manifest duty of the Legislature to protect the poor man's interest by passing such laws as will meet the necessities of the case, and attach such penalties to them as will enforce their obedience. The pressing demand of the day is for a larger and cheaper loaf, and it will be well for the bakers to heed it.

The Fresno *Republican* favors the suggestion made by M. M. Estee in a recent interview that a recount of the vote in San Francisco on Governor be made before two Justices of the Supreme Court and not before a partisan Legislature and that on an agreed case. The suggestion is favored by the *Republican* because Budd has expressed his willingness that a recount be had, believing fully in the fairness and honesty of his election.

Mother Goose in Politics

Who killed Dave Hill?
"I," said Morton,
"His shaft was a short un.
I killed Dave Hill."

Who saw him die?
"I," said Sto[illegible],
"And I didn't take o[illegible]
I saw him lie."

Who'll be chief mourner?
"I," said the Boss,
"For I mourn his loss.
I'll be chief mourner."

Who'll dig his grave?
"I," said Goff,
With a hollow cough,
"I'll dig his grave."

Who'll drive the hearse?
"I," said Parkhurst,
"I spoke for it first.
I'll drive the hearse."

And all the bells rang
A loud jubilee
At the triumph so great
Of the G. O. P.

—*Chicago Tribune*

BITS OF GOSSIP

George Solomon, a Parisian bookworm, claims that he has the largest library of small books in the world. He can easily pack away 700 of his tiny volumes in his portmanteau.

Mr. Gladstone has never promoted his eldest son, the rector of Hawarden, or his son-in-law, the Rev. Harry Drew. There is not a single member of the family, male or female, who does not earn his or her daily bread, and there is no a[illegible] among them.

[A] good story is told of Mr. Balfour's recent golf-starring tour. He had made an iron shot, in which he had sent the soil almost half as far as the ball. "What did I hit?" he asked his caddie, as he looked around to discover a hidden bowlder or a decapitated stump. The reply was about as crushing as could have been compressed into a single word—"Scotland!"

Meissonier is shortly to have two monuments—one by Fremeit, near the Church of Poissy, of which the painter was very fond, is nearly ready, the other will be a statue by Mercie and will be erected in the Garden of the Infanta, in the Tuileries.

Judge Holcomb, the Fusion Governor-elect of Nebraska, is said to have "a face which is an affidavit," impressing everyone with his earnestness and honesty. He is six feet three in height and weighs about 250 pounds. His manner is kindly, but reserved and no man in the State is more popular. Judge Holcomb was born in Indiana thirty-eight years ago. He is a mild type of Populist.

Sir George Tyler, the Lord Mayor of London, has been decorated with the Japanese order of the Sacred Treasures. These treasures are of divine origin, and were given as heirlooms by the Sun goddess to her grandson, the first Mikado. They are three in number—a mirror of metal, a stone sword and a stone or necklace. The last has disappeared, or perhaps the legend of its existence may have arisen out of a confusion with the material of which the sword is made. The treasures were first kept in the Mikado's palace but are now preserved in separate temples. The mirror has been at Ise for 1808 years, the sword is at Atsuta.

Princess Laetitia has now converted the whole royal family of Italy to the use of the bicycle. They ride in the King's park at Monza, near Milan. The King was able to keep on his machine after two hours' practice, while it took the Queen two days to learn to ride her. The Prince of Naples and his cousins the Count of Turin and the Dukes of Aosta and of the Abruzzi are all enthusiastic followers of the sport.

MIRTHFUL MORSELS.

DUNNIS

The tired heart [illegible] to the fight
He whooped [illegible] up with the boys at night
He nailed with vigor [illegible]
And his heart was light and his hopes were high.
Then he fell with a dull and sickening thud
And the name of the man today is mud.

—*New York Press*

A FAST PACE

The Chinese on the battle field
Are almost always out of sight
[illegible]
They're matchless men of might
But that they are so swift of flight.

—*[illegible] Herald.*

VALUE OF A VOTE.

"I really heard," said the major, "of a man who sold his vote for a gallon of whisky."

"Shocking."

"Yes. If the suffrage of a free-born American citizen is not worth a barrel, smash my bow-wow!"—*Atlanta Constitution*

MUST BE DESPERATE

Young wife—Oh, mamma, put my curling irons on the fire quick. Charlie has been bitten by a mad dog.

"Are you going to cauterize the wound?"

"No, I want to curl my bangs so I can run for the doctor. Hurry up!"—*Austin Rolling Stone*

WORSE THAN CAMPAIGNING

"I s'pose yer husband'll have more time ter tend ter the farm now," said the neighbor who had just dropped in. "That's one consolation even if he's defeated."

"No," replied the candidate's wife. "I thort that way at fust but Hiram says that explainin' how he happened to git licked 'll take a heap more of his time than the duties of the office would."—*Washington Star*

AN ORIGINAL IDEA.

"What do you consider the most original idea in my verses?" asked the modest poet.

"Your idea that they are poetry," replied the heartless editor.—*Washington Star*

RANDOM NOTES.

There is in this town, says the New York *Sun*, a policeman who has managed on pay never exceeding $1200 a year, and without opportunity for unlawful gains, to put one son through a famous college and to graduate him in medicine, to get another a commission in the navy, and to send two daughters to one of the best women's colleges. Meanwhile the father has gone on doing his modest duty and asking aid of no man.

Trinity College, Dublin, is considering the advisability of giving degrees to women.

It is proposed to make the port of Bristol, England, accessible to trans-Atlantic vessels at all times by damming the River Avon at its mouth and using locks. According to the plans of the engineer, a constant depth of thirty-two feet can be obtained, and the necessary docks and breakwaters constructed for $11,000,000.

Miss Dana Douglas of Kalamazoo killed herself the other day, apparently because she was not invited to a wedding attended by the other clerks in the store where she was a saleswoman.

The intensity of confined sound is illustrated at Carisbrook Castle, Isle of Wight, where there is a well 200 feet deep and twelve feet in diameter. When a pin is dropped into it, the sound of its striking the surface of the water, 182 feet below, can be distinctly heard.

Engrossing Clerk Samuel M. Barton has completed the copy of the Constitution of Massachusetts, called for by a resolution of the last session of the General Court. A steel box, suitably engraved, will be prepared for the reception of the authentic copy. The mahogany casket that now holds the worn-out sheets of the original copy will still be retained and placed in a conspicuous corner.—*Boston Transcript*.

No success has attended the search made throughout the last six months in the square miles of vaults which extend in every direction under the Kremlin at Moscow for the long-lost collection of books and of ancient MSS formed by Czar Ivan the Terrible. It is probable, therefore, that this library, which enjoyed world-wide fame in the Middle Ages, has either been destroyed by fire or scattered.—*New York Tribune*

An artificial cotton said to be much cheaper than the natural, is reported from France. It is made from the wood of the pine, spruce or larch, which is defibrated and then disintegrated and bleached with a hot solution of bi-sulphate of soda and chloride of lime. The resulting pure cellulose is treated with chloride of zinc, castor oil and gelatine, and the paste is passed through a perforated plate. This gives a thread, which is woven into a presentable fabric.

Experiments show that the right side of the human body, when magnetized, gives off a bluish light and the left side a yellowish red.

Highest of all in Leavening Power.—Latest U. S. Gov't Report.

Royal Baking Powder

ABSOLUTELY PURE

CRITICAL DAYS OF 1895

Forewarned Is Forearmed, and Everybody Can Watch Out.

Baltimore Sun

Professor Rudolph Falb of Leipzig, the discoverer of the "critical days," in giving the number, order and dates for the coming year in the Deutsche Kaiser-Kalender for 1895, states that the observations begun in 1863 convince him that the attraction of the moon and sun upon the waters of the sea had a similar effect upon the ocean of the earth's atmosphere, as well as upon the liquid and volatile masses contained in the interior of our globe. He discovered that great atmospheric disturbances, shocks of earthquake and explosions in mines were surprisingly often the coincident with the days upon which the most extensive tides and other oceanic commotions were caused by the influences of either moon or sun, or both. These periods Professor Falb distinguishes by the name of "critical days," because they mark, on the one side, periodical "turning points" in the equilibrium of the neptunic, plutonic and atmospheric masses above mentioned, and on the other side afford the measure and means for computing the degree and effect of lunar and solar forces upon our planet.

The individual constellations effecting each for itself an increase of these forces are: First, the perigee, that is the time when moon and earth are nearest to one another, second the moon's equatorial position, third, the perihelion when our globe is nearest the sun, fourth, the sun's equatorial position, fifth, the syzygies, or full moon and new moon, sixth, the lunar or solar eclipse.

The coming year will be especially notable for the fact of its three most critical days being accompanied by eclipses. In mentioning the dates in their different orders and grades of individual effectiveness, Professor Falb takes care to state that the result of the strongest attractions often precede their "critical days," as theoretically computed by one or two days, while those of lesser import may be from two to three days later than periodically fixed. The latter may also be the case as the time of critical days of the first order, whenever long continuing and extensive atmospheric pressure or eastern winds prevailed previous to those dates. The following are the "critical days" for 1895.

Of the first order: September 18th, March 11th, August 20th, February 9th, October 18th, April 9th, July 22d and January 11th.

Of the second order, May 9th, November 16th, March 26th, April 25th, December 31st, October 14th, February 24th, June 23d, September 1th and November 21.

Of the third order, May 24th, December 2d, December 16th, June 7th, August 5th, January 25th and July 7th.

How Sherman Got Into Congress

St. Louis Globe-Democrat

WASHINGTON, November 12.—"These are days of tidal waves," said Senator Sherman today. "We had a marked change in 1892 and have just witnessed another. Do I recollect anything equal to the last one? Oh, yes, we had the same thing happen in 1854. Ohio elected a solid Republican delegation to Congress. The election then turned on the slavery question. The tidal wave carried me into Congress. I was a young lawyer and was nominated in a district with 3000 Democratic majority. I hoped, of course to be elected, but I had no reason to feel confident. Few expected it. Yet I went in with 3,000 more than enough to elect me."

To Corner Silver

The *Rocky Mountain News* says a syndicate is scheming to obtain control of the silver market and dictate the price to all silver-using countries. A conference was held in Denver recently, it is said, at which were present Daniel Guggenheim of New York, Messrs. Barton and Nash of Omaha, Mr. Hanaur of Salt Lake and Mr. Allen of the Philadelphia Smelting and Refining Company at Pueblo, and representatives of the local smelter and the leading silver producing mines.

Dr. Plouf's Rheumatism Cure for sale at rooms 24 and 45, Phelan Building, S. F.

December 21, 22, 1894.
We give away toys. Come and get full information at H. SCHELLHAAS, 408 Eleventh st.

Holiday drinks by experienced mixologists at The Cabinet, 409 Twelfth street, Frank Pearce.

Croquet Sets
Complete eight balls, $1 25, at H. Schellhaas, 408 Eleventh street.

Artists should take advantage of the liberal discount being offered at Kenney & Wells' art store and have their paintings framed.

Oak Bedroom Suits
Good assortment at H. Schellhaas.

A discount sale is now in progress at the art rooms of Kenney & Wells, 1110 Broadway. Don't miss it. Pictures, frames, art materials and holiday novelties.

NORTHERN PACIFIC RAILROAD

When going East, "B" sure that you get your ticket via the Northern Pacific Railroad. Our train service is unsurpassed by any other line. Our upholstered tourist cars are the finest in the United States; in fact our whole train is the very latest and best in use. For maps etc. inquire of T. K. STATELER, General Agent, 638 Market street, San Francisco.

THE OVERLAND FLYER

The Union Pacific Railway is the only line running Pullman drawing room sleepers and dining cars San Francisco to Chicago without change in three and one-half days. Only four and one half days to New York.

Select tourist excursions to Chicago daily without change in Pullman upholstered tourist cars.

Steamship tickets on sale to and from all points in Europe.

For sleeping car accommodations and tickets call on or address D. W. HITCHCOCK, General Agent, 1 Montgomery street, San Francisco.

UNION OVERLAND TICKET OFFICE.
Agent for all Steamship Lines.
GEO. B. SEAMAN, Pass. Ag't
14th & Broadway, Macdonough B'ldg

BLACKSMITHING
Wagons Built, Bought and Exchanged
At Wm. Lebrecht's, 513 16th St.

Dr. Price's Cream Baking Powder
—Awarded Gold Medal Midwinter Fair, San Francisco.

AMUSEMENTS

MACDONOUGH THEATER.
CHARLES E. COOK - - - Manager
2 Nights Beginning Monday Next
Greater than "Charley's Aunt"
"The New Boy."
Is a funnier individual than we have known since Dickens school boy first amused and delighted us.
The Great London and New York Success.
Seats on Sale Tomorrow - Popular Prices

ORPHEUM.
O'Farrell Street, between Stockton and Powell
San Francisco's Great Music Hall
Commencing TONIGHT (MONDAY) Nov 26th
MAGNIFICENT NEW ATTRACTIONS.
—CAICEDO, CAICEDO—
—CAICEDO, CAICEDO—
King of the Wire, the Sensation of the Age.
THE MORELLOS—2
THE DELTOKELLOS—2
THE BIG 4 THE BIG
THE CORNALLA BROTHERS—3
LES MAYOS TROUPE—4.
And Several Other Strong Features.
Reserved Seats 25 cents. Balcony 10 cents. Opera Chairs and Box Seats 50 cents.
GRAND MATINEE THANKSGIVING DAY

PEOPLE'S THEATER.
W. L. WILKINS Manager
Week Commencing Monday November 26th
PERCY HUNTING supported by FLORENCE THROPP and a strong company in the laughable New England Comedy Drama
A Messenger From Jarvis Section.
SATURDAY MATINEE AT 2 P. M.
Popular prices—10c, 20c, 30c; box seats, 50c.
Special Matinee Thanksgiving Day. Coming—The favorite Irish Comedian JAS. M. WARD.

WONDERLAND
Market st., opp. Examiner Office, San Francisco
Drop in any time from 1 P. M. to 5:30 P. M., 7 P. M. to 10:30 P. M., and
See Klein's Naval Fight between the MERRIMAC and MONITOR in Theater No. 2 in conjunction with the Great Vaudeville Features, EDISON'S MODERN MIRACLE in Theater No. 3. Floors 4 and 5 are devoted to Objects of Great Interest.
ONE DIME Admits to All

The ORIENTAL
Formerly the Oakland Theater
Twelfth street, bet. Harrison and Webster
SAMUEL C. MOTT Manager
OAKLAND'S FAMILY MUSIC HALL
ASSURED SUCCESS. HUNDREDS TURNED AWAY.
Every night including Sunday evening and Saturday matinee.
—Refined Vaudevilles—
Presenting the following great European and Eastern ARTISTS. ALL STARS.
The Sparrows, Clow[illegible] Ju[illegible] Sansoni Sisters, the Female Sandows, Ward and Martin, Aldo Martini, Minnie C[illegible]bert, [illegible] Vincent, Character Change Artists, a[illegible] Lancers, Troxell and Oro, [illegible] George [illegible]
New Faces. New Music. New Specialties every week. Prices—10c [illegible] and 30c.
A Good Reserved Seat [illegible] Open Air Concert every evening. Matinee prices 10c, 20c. Seats on sale at [illegible] Drug Store, 1007 B'dy.

DON'T MISS THE CHANCE!

Horse Show!
Horse Show!
MECHANICS' PAVILION
SAN FRANCISCO
ONLY TWO DAYS MORE
Open 8 A. M. to 10:30 P. M.
CONTINUOUS SHOW
Reserved Seats on sale at Branch Store H. S. Crocker & Co., 27 Post street, San Francisco [illegible]

—For an enjoyable day go to—
HAYWARDS PARK
At the terminus of the
Oak., San Leandro & Haywards Elec. Road
OPEN AIR CONCERT
Every Sunday from 11:30 A. M. to 5:30 [illegible]
First class restaurant in the Park

RACING! RACING!

California Jockey Club, Winter Meeting.
BAY DISTRICT TRACK Commencing October 2[illegible]th—Until Further Notice.
Racing every Monday, Tuesday, Wednesday, Thursday, Friday and Saturday. Five or more races each day. Races start at 2 P. M. sharp. [illegible] McAllister and Geary street cars pass the gate.

ADOLPH ROTT
SUCCESSOR TO
F. M. FARWELL & SONS
1012 BROADWAY,
Paints, Oils & Varnishes,
WALL PAPER
And Painters' Supplies
TELEPHONE 571.

L. DRESCO & CO.,
Successors to PETAR & DRESCO
Wholesale and Retail Dealers in
ALL KINDS OF
FOREIGN AND NATIVE
WINES AND LIQUORS
1072 BROADWAY,
Cor. Twelfth Street. OAKLAND
Sole Agents for Ghirardelli's Celebrated Eagle Chocolate, Coffee and Spices.

REAL ESTATE

SPECIAL
Thanksgiving Bargains!
$1000—NEAT FOUR ROOM COTtage situate close to Fruit Vale avenue, lot 50x140.
$1400—POSITIVE SNAP CHOICE lot 50x140 on Ninth avenue, near East Twentieth street, fine elevation in the midst of elegant improvements, $1000 mortgage can stand.
$1700—A MODERN AND EXTRA well built cottage of five rooms and bath on sunny side of Thirty-ninth street near Grove, lot 27x100.
For Particulars Apply to
WILLIAM J. DINGEE,
460 and 462 EIGHTH STREET.

1 TO 10 ACRES
EAST OF FRUIT VALE.
Only five miles to Oakland City Hall. Location unequalled for a really fine suburban home. Fertile soil, level land. Rapid and cheap communication with Oakland and San Francisco. Don't be misled, this is positively a genuine bargain—Only $650 to $800 per acre. Adjoining property selling in subdivision at $400 & $700 per lot. Part cash only.
Macdonald, Mott & Co.
1005 BROADWAY

BARGAINS, REAL ESTATE.
$1600—Lot 100x150, Vernon avenue, a bargain.
$3150—Lot 200x200 on Seventeenth avenue, in East Oakland. [illegible]
$8000—Lot 50x1[illegible] west side of Webster st., having two front [illegible] two story house of [illegible] rooms and all conveniences. [illegible]
$11,000—[illegible] corner lot on Broadway, a bargain.
J. H. MACDONALD & CO.,
[illegible]70 Ninth St., near Broadway, Oakland

Bicycle Riders!
CYCLE LUBRICATING OIL
CYCLE LAMP OIL.
BEST QUALITY.
—FOR SALE BY—
W. P. Fuller & Co.
412-414 Twelfth St.
OAKLAND

M. M. SAMSON.
New Bay City Market.
We Are Determined Not to Be Undersold!
Look at Today's Prices.

Leg Mutton,	6c per lb
Shoulder Mutton	3c " "
Corned Beef	4 to 5c " "
Roast Beef	5c " "
Prime Roast	10c " "
Pork	7c " "
Mutton Stew	50 lbs. for $1
Porterhouse Steak	10c per lb.
Round Steak	6c " "
Mutton Chops	5c " "

All Other Meats in Proportion.
SPECIAL:
Whole Side Mutton - - 50c

BOHAN!
Has Removed His Blacksmith Shop
To 268 Twelfth St., next door to Dexter Stable, March 1st.
TELEPHONE [illegible]
First-class Workmanship

GUARD AGAINST FIRE!
R. H. MAGILL, GENERAL FIRE INSURANCE AGENCY
EXAMINER BUILDING 916 BROADWAY OAKLAND
REPRESENTING
WESTERN Assurance Company, of Toronto
AMERICAN Fire Insurance Company of New York
BRITISH AMERICA Assurance Company of Toronto
Combined Assets in the U. S., $5,891,589.
Over Forty Years' Experience as a Fire Underwriter justifies us in the assertion that we can attend to all business entrusted to our care understandingly and in a style sure to give satisfaction.
All losses occurring in this department will be adjusted and paid by us, a feature peculiar to this agency and of importance to the assured. R. H. MAGILL.
R. H. MAGILL Jr., - - - - Special Agent
JOHN NAUGHTEN, - City Agent.

SPIRITED.

Judge Greene Is on Deck.

Goodfellow Receives a Broadside

The Attorney's Allegations Are Soon Spiked.

Caustic Criticism in Response to Ill-Grounded Charges.

One of the sensations of the day is an epistolary controversy between Judge W. J. Greene, of Department 1 of the Superior Court of this county, and W. S. Goodfellow, a member of the San Francisco bar, and resident of East Oakland growing out of an incident in Judge Greene's court on the 9th inst. The affair in question related to the hearing of an uncontested for closure suit in which the German Savings Bank of San Francisco was the plaintiff and Mr. Goodfellow appeared as the bank's attorney.

According to the rules which the Superior Court of this county has prescribed for the transaction of its business, one of them is that ex parte matters may be heard at the opening of court any day excepting Saturday. The uncontested foreclosure suit which Mr. Goodfellow represented being an ex parte matter, came strictly under the operation of this rule of the court, and the proper time for its consideration was at the opening of the court, before the order of the day was taken up.

It so happened that the day in question was "probate day," and there were fourteen cases on the day's calendar to be disposed of. It was also the day before the election and Judge Hereshaw was absent from his department—No. 2—and his business had been intrusted to Judge Greene to dispose of also.

When the court opened and ex parte motions were disposed of, the foreclosure case of the German bank was not among them, one of the bank's officers, according to Mr. Goodfellow's own showing, having failed owing to a fog, on the bay, to reach court in time.

Such was the preliminary situation. The second phase in the incident occurred when the court was in the middle of the disposition of the docketed probate cases. Mr. Goodfellow interjected a request to be heard on his "uncontested foreclosure." Judge Greene denied the request, according to Mr. Goodfellow's statement by saying: "No, sir, such matters are heard in the opening of the court."

Of course, everyone familiar with the business of a court with a crowded calendar must appreciate this situation. Here were a multitude of attorneys and witnesses in attendance waiting patiently their turn to be heard in cases specially set for the day who would have had to submit to further delay, without being consulted in the matter, to accommodate the San Francisco attorney. In a letter which Judge Greene addressed to Mr. Goodfellow in reply to a manifestly intemperate letter, written by the latter, Mr. Goodfellow is reminded of the fact that he did not ask the indulgence of the members of the bar or of the court to take up his ex parte case, and that it would have been manifestly unfair to the other litigants, without regard for the rule of the court, to have taken the matter up at that time.

Later on it appears Mr. Goodfellow asked that the matter again be heard. The probate cases were still under consideration and Judge Greene again replied: "I cannot attend to it until I get through these other matters." There was an evident implication that, if the counsel desired, his ex parte case would be heard as soon as the docket had been cleared.

This happened at 12 o'clock, when the judge closed his docket and prepared to leave the bench. This was manifestly Mr. Goodfellow's opportunity, but he let it slip and said nothing and the judge, no doubt thinking of the work awaiting his attention in Department 2, forgot all about Mr. Goodfellow's "uncontested foreclosure" case, and after learning from his clerk that everything before the court had been disposed of left the bench, crossed the courtroom and went into Department 2 to hear and dispose of the cases awaiting him there.

In the interim it appears that Mr. Goodfellow and his client had remained in Judge Greene's courtroom until his departure for the courtroom of Department No. 2. Mr. Goodfellow then hunted up Judge Ogden, who was in his chambers and who re-opened the court he had a few minutes previously adjourned, and gave the necessary hearing and order in the case.

GOODFELLOW'S LETTER.

The next day Goodfellow addressed a letter to Judge Greene "in his private capacity," the intemperate nature of which is best shown in the closing paragraphs thereof, reading as follows:

I have practiced law in this State over nineteen years. I have been treated with uniform courtesy and respect by every judge before whom I have at any time appeared with the sole exception of yourself. It is true that heretofore I have had no special reason to complain of your demeanor on the bench so far as I have been personally concerned. Off the bench my relations with you have invariably been pleasant.

I am satisfied there can be no excuse for the wanton insult perpetrated by you yesterday morning upon the bank's officer and myself. I will never again appear before any court in which you may preside. Therefore in your official capacity, you will not have the opportunity to insult me again. And in your private capacity if you ever assume to address me on the street or elsewhere you will wish the next moment and for some time afterward that you had not done so.

Judge Greene waited twelve days before replying. It was manifestly the prudent thing for any man to do—to answer such a discourteous missive in the calmest and most judicial mood. This is what Judge Greene did. He explained the rules of the court, the status of Mr. Goodfellow and his case in court in the light of those rules and the condition of the docket. He even accepted Mr. Goodfellow's version of his own remarks as correctly reported, and denied that they were either discourteous or intended to be such. He pointed out the duty of the aggrieved attorney in the premises, namely, to have asked the indulgence of other attorneys present as well as of the court to take up his *ex parte* case out of order and assign his reasons for so desiring. Having failed to do that, and having failed to call the court's attention to the oversight of his case when it was about to rise, he placed the responsibility for the failure to be heard upon the attorney himself. As to the closing paragraphs of Mr. Goodfellow's letter, above quoted, Judge Greene dismissed them dignifiedly as follows: "In the other portions of your letter I trust you will come to consider as unwarranted and unfortunate a manifestation of temper unworthy of you and unworthy of notice."

A SECOND ATTACK.

On the 21st inst. Mr. Goodfellow returned to the attack and made a vicious assault upon Judge Greene's method of dealing with attorneys in his court, but in which he shifted his ground and assumed the inconsistent position that the case was not an uncontested foreclosure, thus claiming, inferentially, the right to disregard the rule regarding ex parte cases.

After enumerating some instances wherein other attorneys were alleged to have grievances against the judge, Mr. Goodfellow closed as follows:

If I fail to produce the fifty names within the five days time my $50 is to go to the church. Otherwise you will.

If you dare accept this proposal do so in letter or postal card or telegram and I will on the same day that I receive it deposit $50 with Judge Ellsworth or Judge Ogden jointly to abide the event.

It transpired that Mr. Goodfellow had procured several typewritten copies of his latter letter and was circulating them among his friends. To a disinterested onlooker, it seemed as if Mr. Goodfellow was desirous of making an ex parte showing of the controversy, in which Judge Greene should figure to the greatest disadvantage. That being manifestly unfair and one-sided, Judge Greene consented to the publication of the first Goodfellow letter and his own reply to it to accompany the second Goodfellow letter. And now Judge Greene replies to the second letter in the following spirited manner:

JUDGE GREENE'S REPLY.

OAKLAND, November 29, 1894.—Hon. S. O. Griffin, San Francisco.—DEAR SIR: Last evening I was informed by a gentleman in connection with the San Francisco Chronicle that you had given out to your San Francisco friends copies of your communication to me of the 24th inst. representing that it was a reply to a very insulting letter addressed to you by myself in reply to a courteous note from you to myself complaining of my official conduct toward you. I was also informed that I was suffering injury at the hands of yourself and friends to whom you had given copies of that letter, it being assumed by your friends and others that you had made a correct statement to them as to the character of your first communication and as to the character of my reply thereto. I was so told that the representative of the *Chronicle* called on you and stated therein that inasmuch as you had given out a portion of your side of the correspondence you ought to give out the whole of it, under the circumstances, for publication, and that when this request was made you were manifestly perturbed and then you said that you could not give the letters to any newspaper for publication.

When asked the reason why you remarked that if it were known that I authorized the publication I would have to apologize to Judge Greene! When you were pressed to state the reason why you would have to so apologize if you gave out the whole correspondence for publication you stated: "He has two more years to serve on the bench, and it would not be right considering the dignity of his position to give the letters to the public. No, I will not do it."

What a silly statement for an attorney of nineteen years practice at the bar to make! Did you think you could deceive the *Chronicle* reporter by any such senseless verbiage as that? What did you think of yourself when the *Chronicle* reporter punctured this idiotic statement of yours by substantially stating to you that he was already in possession of the fact that you had already distributed copies of your last letter to certain members of the San Francisco bar? What a hypocrite you were when you made that last answer to the reporter! Just think of yourself and the exhibition you made for the moment when you declared to an intelligent newspaper man that it would not be right, considering the dignity of my position, to give these letters for publication while at the same time you were industriously circulating copies of your last letter to me and misrepresenting the character of your first letter and my reply thereto for the purpose of justifying yourself for this underhanded and cowardly conduct on your part toward me.

If your first letter to myself was a proper one, and my reply thereto was very insulting or insulting at all, why did you not give them out among your friends and others as well as your letter of the 24th inst.? Why did you not when the reporter called on you for the whole correspondence give it to him for publication that the whole matter might be properly understood and appreciated? Perhaps you were apprehensive that it might convict you of being a willful falsifier and a low contemptible blackguard. All of these letters were published this morning in the *Chronicle*, the first two with my permission, to show how absolutely without just cause was your first attack upon myself and how unwarranted and villainous was your second wherein, like an assassin, you were striking behind the back with a design of giving me no chance to meet your attacks.

In your last communication, which you were so industriously giving out and circulating among your friends, you take occasion to say, among other things, that I am a coward without physical or moral courage. The only reply to this charge I care to make is that, whatever else I am, I may safely claim that I am neither a hypocrite, an assassin, a falsifier nor a blackguard.

STRAIGHT FROM THE SHOULDER.

If the facts given in this morning's *Chronicle* be true—and I hardly think you will have the hardihood to raise the question of their truth—you are there shown to be an infamous hypocrite and, like an assassin, disposed to strike in the dark. Your letters show you to be a contemptible blackguard, and I will now proceed to show from them and them alone that you are a willful falsifier. In your letter of the 24th inst., you say:

Now, in reply to your letter you have devoted a large amount of space to a dissertation upon the power of courts to pass rules and to a recital of the rules which have been adopted by the Superior Court of your county.

Here is what my letter contained, and all it contained on that subject:

First, that courts could make rules not in conflict with the laws of the State for their government in the conduct of their business, and that the Superior Court of this county long ago adopted a rule whereby ex parte matters might be heard at the opening of the court on any day save Saturday, the object of this rule being to save interruption of the business of the court appointed for the day.

Thus it appears, notwithstanding your statement to the contrary, that less than seven lines as printed in the *Chronicle* of this morning were devoted to that subject, and less than four lines on the reason for the adoption of the rule there stated. Did you tell the truth in this regard or did you tell a willful falsehood? You had my letter before you, and there was no reason for making a mistake on your part in this matter. Again you say:

I stated in my first letter that there is now no rule of court requiring a case of foreclosure such as I had before you to be presented at the opening of the court, and I repeat the statement in the face of your letter and of the printed rules of your court, a copy of which I have on my table at this moment. * * * Now, my foreclosure case was not an ex parte matter governed by rule 18. It was a suit in which there was a plaintiff and two defendants. One of the defendants had suffered default, the other had appeared by an attorney and had filed an answer, and asked for affirmative relief, although issues were made by the pleadings. I had as evidence to be introduced a stipulation from the attorney for the answering defendant consenting to the decree providing certain provision was made therein for his client, whether such relief should be granted, and particularly as against the defendant in default, was for the court to hear and determine upon the trial of the action.

LOOKING AT THE FACT.

Do you here tell the truth? Let us see. In your first letter you said:

Yesterday morning (Monday) I stayed over in Oakland to take a decree in an uncontested foreclosure suit pending in the department of the Superior Court in which you preside. The German Savings and Loan Society was plaintiff in the case, and on Saturday last I requested one of its officers to be in court on Monday morning at 10 o'clock with the note and mortgage and a statement of the amount due. Owing to a fog on the bay, by which all the boats were delayed, the bank's officer did not arrive until some time after 10 o'clock, and at 12 you had got through with your ex parte motions. After waiting for some time I found an opportunity to mention the foreclosure case and asked you to make formal proof. * * * We were not in any respect at fault; there is no law or rule of court requiring such matters to be presented at the opening of the court.

Did you tell the truth when you said in your first letter that your suit which you desired heard was an uncontested foreclosure suit, or did you tell the truth in your last letter when you said that it was a suit where there was a plaintiff and two defendants, one of the defendants had suffered default and the other had appeared by an attorney and had filed an answer and asked for affirmative relief? * * * Whether such relief should be granted and particularly against the defendant in default was for the court to hear and determine upon the trial of the action.

Both of the statements cannot be true. You know as well when you made your first statement as when you made your last whether it was an uncontested suit or not. When you wrote your first letter you evidently considered your foreclosure suit an ex parte matter. The above quotation from your first letter shows that it was your intention to bring it up at the opening of the court among ex parte matters. In your last letter you make an especial effort to show that your foreclosure matter was a contested suit and hence was not required to be heard as an ex parte matter and not at the opening of the court. Why have you changed your base in this matter? The answer is obvious. You desire now to show that your foreclosure suit was a contested matter in order to relieve yourself from the charge of breaking over the rule of the court with reference to the hearing of ex parte matters. The trick is plain. Its effect is obvious and it is childish in you to say that the rule is permissive only. But there is no "may" in these words so far as it relates to the time when ex parte matters may be heard.

Ex parte matters including applications for naturalization may be heard any day during the hours of the court, but the rule of the court provides that the time is the only proper time when such matters should be heard under all ordinary circumstances. I repeat again in order to try and make it appear to you that this rule is only permissive you state that the rule of the Superior Court of the city and county of San Francisco (where your office is) forbids the bringing up of ex parte matters except at the opening of the court. How does this happen? If the San Francisco rule forbids the bringing up of ex parte matters except at the opening of the court there must be a good reason for the rule and that reason must be familiar with. What is forbidden by the courts of San Francisco should not be tolerated here. But if it be conceded that you told a falsehood in your first letter when you said your suit was an uncontested one and that your statement in your last letter as to its character takes it out of the class of ex parte matters does this help you? It convicts you of an attempt to stop the appointed business of the court for the day for the purpose of procuring a trial of your contested suit. Who ever heard of such a gross piece of impudence as this in a court of justice without stating any reason whatever for such interference.

A POOR PROP.

But this is not all, as will now appear from your last letter. In an effort to brace up your statement as to what occurred between yourself and the court you say:

Unfortunately for your side of the story there were four other persons besides myself in court waiting for my foreclosure suit and they all take the same view as I do. * * * Three of these gentlemen (other than the bank's office) were waiting to take up with me another matter in your court when I got through with the bank's case."

This is quite extraordinary indeed and, if it be true as you state it convicts you and them of an attempt to block the appointed business of the court for the day not only to try what you now say was an uncontested foreclosure suit, but to have some other matters heard which were not appointed for the day. Verily it may be said give an unprincipled man rope enough and he will hang himself.

In the face of all this you now say that you did not improperly interrupt the proceedings of the court. In this regard you must know that this statement is false. You state another falsehood when you state that there was a lull in the proceedings of the court at the time you made your application to have the case heard. I had just sent a witness from the witness stand and was in the act of calling another case when you injected yourself into the proceedings. It matters not to me what you and your friends in waiting say in this regard, but it may be here stated that I am informed that one of the four parties which you say were present in court watching the proceedings declares that my conduct toward you was in no sense discourteous.

In your last letter you state: "I never have complained that you would not hear my foreclosure matter until the end of the forenoon session. Your refusal was an act of the Court as distinguished from the Judge. I recognize that the Court is entitled to direct the order of its proceedings as he may deem proper."

The statement that you have never complained of my refusal to hear your foreclosure matter at the time you made your application is another unblushing falsehood, as appears by your statements in your first letter, wherein you say it could have been heard in five minutes, and in your second letter, wherein you say that your first application was made at the proper time and that you are certain that in any department in San Francisco your application would have been heard immediately under like circumstances.

Again you say: "It was not your refusal, but the manner of your refusal that I complain of." In your first letter you said as plainly as words could make it that my answers were discourteous and you set out there what you claim to be my exact words. You did not then complain of my manner and it is plain that your complaint as to my manner was entirely an after consideration. This may show that you are versatile but does not commend you for sincerity.

A GENERAL CALL DOWN.

You also state that I am ashamed of what I did then. This is another falsehood of yours, deliberately made and you know it. I say to you here further in reply that I am ashamed that the legal profession holds on its rolls the name of a person so unconscionable as you appear to be and here permit me to add that, if you are at peace with all the world except myself, as you decare before God you are, I commend you to apply all the energies you possess that you may make your peace with God also. The charge that I maltreated a young lawyer in court on the day you injected yourself into the proceedings is false, and you know it for you were there. Your charge that I once addressed some lawyer during the trial of a case by any name other than what at the time I believed to be his true name is absolutely false. Your other charges I shall pass over without special comment save to say that I have been compelled at times in the discharge of my official duty to administer rebukes to members of the profession who I am sorry to say have been indicted in some degree with traits like your own, and in doing so I have incurred no doubt their displeasure. It is quite possible that in the course of more than twenty odd years service on the bench the number of such persons may have reached twelve, which you say you have found or even a much larger number. I have not endeavored to keep them in mind and I don't care to. It is my invariable criterion in the discharge of my official duties to do at the time what I deem necessary and proper to do and to do this without fear or favor and let results take care of themselves. One thing is certain and that is that I shall never seek you or the atmosphere in which you train as a model or guide in the discharge of my private or judicial duties. Yours, etc.

W. E. GREENE.

Ex-Fireman Sturm Skips.

H. Sturm, whose connection with the Fire Department was severed a short time ago on account of his alleged ill-treatment of his horses, has disappeared, and it is claimed that he vanished because he was informed that the Grand Jury indicted him for stealing at the St. Mary's College fire.

When the Baby Cutting Teeth.

Be sure and use the old and well-tried remedy, Mrs. Winslow's Soothing Syrup, for children teething. It soothes the child, softens the gums, allays all pain, cures wind colic and is the best remedy for diarrhœa. Twenty-five cents a bottle.

To bald heads—Hair restored in natural and healthful condition in from four to six months; no pay until growth is perfect. Parlors, 1116 Washington street.

Still the People's Lead.

We mean the People's Express and Transfer Co. Their latest addition to their already perfect system of delivery is a large moving van patterned from the latest models of New York City. It is in every respect built by special order and as soon as the finishing touches are added by the painters it will be seen in the busy avenues of our city. An incorporation like the People's Express and Transfer Co. deserves the liberal patronage it justly receives. They are always on deck to check your baggage from your residence or hotel to all parts of the United States and with equal alacrity handle your merchandise and household goods with care.

Inquiries.

What article is most essential in every grocery store is the one now such great demand for? Ans.—Co ffee mills.

If you are about to paint, paper or decorate your house call on James Cahill & Co., 408 Twelfth street.

The exhibition of oil paintings, water colors and etchings at Kenney & Wells' rooms, 1111 Broadway, is attracting marked attention. Artists of world-wide reputations are represented.

Sam—Kitty, as we are to be married next month have you decided where we had better buy our furniture?

Kitty—Yes, at the Metropolitan Furniture Company; have you seen that lovely set in their window?

Gold, Silver or Nickel.

Booth & Johnson, the electro platers, have just completed the removal of their works to 0 Broadway. By the location of this establishment Oakland has gained another link in the chain of enterprise and many will be glad to know that they can get any kind of Gold, Silver, Copper and Bronze plating done. They make a specialty of silverware, jewelry, carriage rails and lamps, chandeliers, window hands and brackets for glass shelving.

To prevent the bad effects of whisky take a little Brown's Celery Phosphate with every drink. It is delicious.

John Wemmer sells 25 per cent cheaper than any other furniture store in town. Give him a call. 368 Ninth street.

The best of wines, liquors and cigars, at Our Corner, Fifteenth and San Pablo. K. Foster, proprietor.

Make Women Well. The good done by Paine's Celery Compound is readily seen in the healthier, clearer state of the skin that invariably follows its use. Try it. OSGOOD BROS., Seventh St. and Broadway, Oakland.

Delinquent Notice.

ARROYO DEL LEON LAND COMPANY—Location of property, Brooklyn township, Alameda County, California. Location of principal place of business, 1128 Twenty-third avenue, East Oakland.

There is delinquent upon the following described stock, on account of assessment levied on the 20th day of October, 1894, the several amounts set opposite the names of the respective shareholders, as follows:

Name.	No. of Certificate	No. Shares	Amt.
R. B. S. York	13	1000	$12 50
R. B. S. York	37	250	3 12
R. B. S. York	40	100	1 25
R. B. S. York	41	100	1 25
R. B. S. York	42	50	62
R. B. S. York	43	50	62
R. B. S. York	50	250	3 13
Sarah A. York	52	2000	25 00
Sarah A. York	53	1000	12 50
James E. Daly	60	15	2 19

And in accordance with law and an order of the Board of Directors made on the 20th day of October, 1894, so many shares of each parcel of such stock as may be necessary, will be sold, at the office of said company, No. 1128 Twenty-third avenue, East Oakland, California, on the 15th day of December, 1894, at 4 o'clock P. M. of said day, to pay delinquent assessments thereon, together with costs of advertising and expenses of sale.

By order of the Board of Directors.

H. L. SMITH, Secretary.

Office, 1128 Twenty-third avenue, East Oakland.

Parts 22 to 25 Now Ready for Delivery.

CUT THIS OUT.

THIS COUPON

And 10 Cents will secure One Portfolio of

"GLIMPSES of AMERICA"

Bring this Coupon and 10 cents to THE TRIBUNE Office and any Portfolio of this Series will be delivered to you.

If ordered by mail enclose 1c. extra for postage.

CUT THIS OUT.

Awarded Highest Honors—World's Fair.

DR. PRICE'S CREAM BAKING POWDER

MOST PERFECT MADE.

A pure Grape Cream of Tartar Powder. Free from Ammonia, Alum or any other adulterant.

40 YEARS THE STANDARD.

ADVERTISEMENTS

AN EYE OPENER

150 dozen Large Size Fine Silk Handkerchiefs at 25c each. Actual Value, 50c. and 75c.

MEN'S UNDERWEAR.

We are showing this week Great Values at 50c, 75c, $1.00, $1.25 and $1.50. You cannot afford to pass us.

We sell you the best Hat you ever saw for $1.50, $2.00 and $2.50. You cannot match them for the price.

MEN'S -- MACKINTOSHES -- BOYS'

Just Received, a fine line of Men's and Boys' RAIN COATS.

Our Prices Will Interest You. All Goods Marked in Plain Figures.

STRICTLY ONE PRICE. See Our Window Displays.

H. HERSHBERG & CO.,

Hatters and Men's Furnishers,

SOUTHEAST COR. WASHINGTON AND ELEVENTH.

The Holidays Are Not Complete Without a Box of

La Flor de Piedmont CIGARS

They are made of the Purest Havana, selected by direct importers and manufacturers of fine Cigars.

ROBERT KUERZEL,

871 Broadway, - - - Oakland

Buy a Box and enjoy the Holidays.

Record Boarding, Livery and Sale Stables

W. J. POWELL & CO., Props.

513-315 Eleventh St., Between Webster and Harrison Sts., Oakland

Hacks at all hours at Going Rates. Telephone 1015.

The Oakland Paving Co. will do paving, repairing, etc., and will execute municipal improvement work for the trade. Office: 1008 Broadway.

W. R. PARRISH

Truck and Expressman

Sand and Gravel

242 Broadway - Oakland

Are prepared to move Heavy Granite and Blocks of Vault and Hard Specialty. All orders promptly attended to at lowest rates. Telephone 1004.

—YOUR—

Thanksgiving Dinner

CAN BE COMPLETED SUPPLIED

—AT—

Eichwede, Muhr & Co.

GROCERS,

Tea and Wine Merchants

SOUTHWEST CORNER

SEVENTH AND ADELINE STS.

TELEPHONE 269.

—FOR—

ALL KINDS OF COAL

—GO TO—

Wm. Craib's Depot.

13th and Webster Sts.

Telephone 611. Orders Promptly Delivered.

JAS. KENNEY,

321 Eighth Street

Bet. Webster and Harrison. Manufacturer of

Carriages, Wagons, Carts, etc.

Orders for any kind of vehicle promptly attended to. Repairing done at short notice.

A $5 ATLAS FOR $1.50.

YOU can buy a Standard Atlas of the World, latest issue, strongly bound, 12x9 inches, containing colored charts and engravings, reference tables of all kinds, etc., worth $5, will be sold as long as they last for $1.50.

JAMES CAHILL & CO.,

Importers and Dealers in

WALL PAPER, WINDOW SHADES, ETC.

408 Twelfth St., near Franklin.

BUSH & MALLETT CO.

—HAVE REMOVED TO—

328 & 330 POST STREET,

Between Stockton and Powell streets, S. F.

Opposite Union Square.

WOOD MANTELS in all the latest ideas.

TILES in all the new tints and Patterns.

GAS & COAL GRATES—Our new patents.

GAS & ELECTRIC FIXTURES, in elegant Designs.

LOUISVILLE RESTAURANT

French and Family Dinners.

BANQUETS—PARTIES—Ladies' Department.

Open Till 12 P. M.

910 BROADWAY - - - JOHN SLAVICH

W. J. BISHOP

Attorney at Law

And NOTARY PUBLIC

Business Specialties: Probate Practice, Settlements of Estates, Probate Law, Collections, Conveyancing, Corporation Law, Contracts, Leases, Deeds, Mortgages, Wills, Bills of Sale, Notes, Bonds, Agreements, Leases, Deeds, Mortgages, Wills, Bills of Sale, Notes, Bonds, Agreements, Contracts, Corporation Law, Probate Practice, Settlements of Estates, Probate Law, Collections, Conveyancing.

Office: Central Bank Building, Room 21, Second Floor, Oakland.

Broadcloth Caskets, $40

Broadcloth Suits, Silk Lined, $25.

Special for Embalming Purposes.

Delivery Wagon Free.

Telephone for direct Service to Undertakers.

JAMES TAYLOR,

Graduate of Clark College of Embalming.

164 Twelfth St.

THE Joe Poheim, TAILOR

Makes the best fitting clothes in the State at 25 per cent less than any other tailor on the Pacific Coast.

Samples and Rules for Self-Measurement sent free.

203 Montgomery Street,
724 Market Street,
1110 & 1112 Market Street,
SAN FRANCISCO.

485 FOURTEENTH ST., OAKLAND, CAL.

FOR THE HOLIDAYS!

Those wishing to study

PICTURE PAINTING

And at the same time acquire a most desirable

PRESENT FOR THE HOLIDAYS

Should Address

PROF. E. RUFUS HILL

Teacher of Painting

Postoffice Box 157 A, - Oakland

Collections of Paintings on Free Exhibition and Sale, at Girard's Piano Rooms.

IF YOU WISH

To enjoy the day properly you must order your Sunday dinner from

L. C. BEEM,

New City Market

S. E. Cor. 12th and Washington Sts.

TELEPHONE 355.

HARD WORKED.

A Plea for the Curators of the Reading Rooms.

Thirteen Hours' Duty Every Day in the Year.

They Have to Be Present on Sundays and Legal Holidays.

Editor Tribune—SIR: The attention of the writer has been called of late to what appears to be an act of considerable injustice on the part of the city towards a portion of its employes, and he would like to have THE TRIBUNE's opinion on the subject.

It is a well-known fact that all municipal and county offices are closed on Sundays and holidays and after certain hours on each week day, notable examples being the offices of the County Clerk and Recorder. Great is the consternation of the thoughtless attorney who finds himself with a deed to record or a mortgage to file five minutes after the appointed time for closing. There is no hope for his case until the next morning. The same order prevails at the City Hall, with perhaps the exception of the office of the police captain, which is open to receive "callers" at almost any time of the night. But upstairs all is quiet and deserted after the customary time of closing. But in the Public Library, next door, an institution also supported by the city, and whose employes are paid by the city, we see a different order of things. It is kept open not less than 9 o'clock in the morning until 9 at night, but also on Sundays and all *legal holidays*. It may, perhaps, be urged that this is not a place for the transaction of public business, but for public entertainment and amusement. Nevertheless this does not obscure the fact that those employed there have homes and interests of their own just as surely as do employes in other branches of the city's work.

Up to the present year the library was always closed on Sundays and legal holidays. No one expected it to be open on such occasions, and therefore no one was disappointed. Some months ago, however, as the writer understands, an order was passed requiring the Public Library and all the outlying reading rooms to be kept open on Sundays and all legal holidays. As an offset against the hardship thus imposed on the employes of the *library*, extra pay of double the usual per diem for legal holidays was voted them. *This, however, did not apply to the reading rooms*, of which there are several. The hours in these are longer even than in the library proper, that is, from 8 in the morning until 9 at night, *without even intermission for meals*.

Truly the luckless curators of the Oakland reading rooms have very little to be thankful for on Thanksgiving, or any other legal holiday—compelled by the rules of their office to remain on duty *thirteen hours every day in the year*, to perform extra service *without extra pay*, and without even the prospect of a Thanksgiving turkey to cheer their downcast hearts. Cannot the kind-hearted TRIBUNE suggest some mitigation of this injustice? SUBSCRIBER.

Here's Another.

OAKLAND, November 27, 1894.

Editor Tribune—SIR: If you think it of sufficient importance, I would be pleased if you could find room in THE TRIBUNE for the inclosed communication in reference to a public wrong that is being wrought against a certain portion of the city's employes. The curators of the various reading-rooms are especially sinned against. They have no assistants, they are their own janitors. They must sweep and dust outside of the thirteen hours they are required to keep open, and they have no Sundays, no holidays. The cheapest laborer in the city is not so illy and inhumanly treated as these curators. Most of them are women, and I am told their salaries are only $50 or $60 a month. I hope you will give me a hearing on their behalf. Yours truly,

W. WICKERMAN,
Fifteenth and West streets.

REAL ESTATE TRANSACTIONS.

DEEDS.

FRIDAY, November 30th.

Sarah A. McKee to Inezetta K. Chesley, wife of W. E., lot on the north line of Tenth street, 100 feet east from Magnolia, east 36:6 by north 118:11, Oakland; $10.

John Gotchet to Soren Sorensen, lot on the northeast line of East Tenth street, 112:6 feet southeast from Twenty-seventh avenue, southeast 37:6 by northeast 100, being lot 19 and southeast ½ of lot 20, block M, Knowles & Potter subdivision of Kennedy tract, subject to a mortgage for $2050, East Oakland; $10.

Kate E. Kennedy to Mary A. Taylor, lot on the northern corner of East Tenth street and Twenty-sixth avenue, northeast 100 by northwest 25, being lot 13, block K, Knowles & Potter subdivision of Kennedy tract, East Oakland, quitclaim deed; $10.

Estelle L. Dudley to Lizzie and Grace Twiving, lot on the west line of Twenty-second avenue, 110 feet south from East Twenty-first street, north 50 by west 110, block 51, Freeman's map, San Antonio, East Oakland; $800.

James T. and James Stratton and Cyrus L. Bradley to Judson Wheeler, a strip of land 45 feet wide along the south line of the following property: Beginning on the southern boundary line of plot 84, Rancho V. and D. Peralta, at a point 19.02 chains east from the southwest corner of said plot, thence northeast 16.01 chains by northwest 10 chains, being a portion of plot 84, Rancho V. and D. Peralta, Berkeley, quitclaim deed; $1.

Elizabeth Hardman to Lillis H. Read, lot on the south line of Francisco street, 120 feet west from Sherman, west 60 by south 135:4½, being the east ½ of lot 2, block 4, State University Homestead Association No. 4, Berkeley; gift.

Same to same, lot on south line of Tompkins street, 180 feet west from Ralston street, west 60 by south 135, being the west ½ of lot 2, block 8, State University Homestead Association, No 3, Berkeley; gift.

Same to Joseph W. Hardman, lot on south line of Tompkins street, 120 feet west from Ralston street, thence along south line of Tompkins street 60 feet, thence south 135, east 60, north 135 to beginning, being the east ½ of lot 2, block 8, same, Berkeley; gift.

Same to same, lot on south line of Francisco street, 180 feet west from Sherman street, west 60 by south 135:4½, being the west ½ of lot 2, block 4, State University Homestead Association, No. 4, Berkeley; gift.

Emily K. Latham to George Lydiksen, lot 24, block G, Latham Terrace, Brooklyn township; $725.

Annie E. Draper, wife of T. B., to Eugene A. Trefethen, lots 48, 49 and 60, subdivision of lots 54 to 57, 65 to 68, Kingsland tract, Brooklyn township; $10.

Elizabeth Hardman to J. W. Hardman and S. H. Read, lot on south line of San Antonio avenue, 150 feet east from Willow street, east 50 by south 150, being lot 15 in west ½ of lot L, Stratton's map of lands adjacent to Encinal, Alameda; gift.

Howard and Deborah Overacker to Howard Overacker Jr., piece of land containing 2 acres, beginning at a point in the middle of County road, Centerville to Niles, it being the southwest corner of lands of H. Overacker Sr., and southeast corner of lands of H. Overacker Jr., thence northwest 31.72 chains, southeast .645 of a chain, southeast 34.44 chains, southwest .578 of a chain to beginning, Washington township; $10.

George W. and Martha W. Durkee to Henry Curtner, 100 acres, commencing at a stake marked D on boundary line between lands formerly of A. W. Harris and lands of John L. Beard and about 170 rods southwest from county road from Warm Springs to San Jose, thence southwest to extreme marsh boundary line of Agua Caliente Rancho, thence southeast to a stake on the line between lands formerly of Harris and lands of J. L. Beard, thence northeast 29 chains to a stake on the line of said lands of John L. Board, thence along lines of lands of John L. Beard and Costello to beginning (deed of riparian rights), Washington township; $5.

Patrick Tierney to Annie Tierney, 3.49 acres on southwest corner of College avenue and county road No. 1408, thence southeast 131.04 feet, south 445.03, west 295.68, north 529.32, east 191.40 to beginning, being portion of plot 18, Bernal portion of Rancho El Valle de San Jose, Murray township; $10.

Frank R. Whitcomb to W. K. Daingerfield, all interest in estate of J. B. Whitcomb, deceased, Oakland; $10.

James and Elizabeth Cahill to William H. Mairs, lot on west line of Myrtle street, 161 feet north from Twenty-second, north 109 by west 122, being the east 122 feet of lots 6 to 10, block 635, Market Street lots, Oakland; $5.

Charles E. and Martha Longee to A. J. Samuel, lot on southwest corner of Eighth and Jackson streets, south 100 by west 45, block 81, Oakland; $10.

Nellie A. and Joseph C. Newson to Mary E. Cougar, lot on east line of Filbert street, 150 feet south from point of intersection with northern boundary line of Galindo tract, thence south 32, west 125, north 32, east 125, block 59, Galindo tract, Oakland; $10.

Augustus A. and Margaret E. Doolittle to Peter and Amelia Murdock, lot 15, block H, Latham Terrace, East Oakland; $10.

P. E. and Z. C. Gillette to The McCarthy Company (a corporation), lot 3, block K, Golden Gate tract, Oakland township; $10.

L. E. Heneier to same, lots 9 and 18, block B; lot 3, block C; lot 19, block F; lot 17, block G; lots 11 and 16, block I; lots 14 and 15, block J; lot 2, block K; lots 9 and 10, block M, Golden Gate tract, Oakland township; $10.

William R. Gift to Julia N. Gift, lot on north line of Harmon street, 350 feet east from Calais, east 50 by north 135, lot 3, block D, Harmon tract, Berkeley; gift.

Julia N. Gift to Orpha Fulton, same; gift.

H. B. and Laura A. Pinney to Thomas W. Jeffress, lot 39, block C, Melrose Station tract, Brooklyn township; $10.

Andy L. Stone to Albert J. Race, lot on northwest line of Orchard avenue, 200 feet southwest from Olive street, northwest 140 by southwest 50; also lot on southwest line of Orange street, 140 feet southeast from Orchard avenue, southwest 62.10, northwest 140, northeast 61.95, southeast 150 to beginning, being lots 59 and 73, Marion tract, Brooklyn township; $10.

Albert J. Race to A. L. Stone, same (two places); $10.

Manuel S. and Anna de Faria to Manuel S. dos Santos, .244 of an acre on east line of Ashland avenue 270.75 feet south from Haywards and San Leandro county road, thence south 66.05 by east 160.33, portion of Ashland tract, Eden township; $10.

Athletes.

One and all bear witness to ALLCOCK'S POROUS PLASTERS as invaluable for their purposes.

James Robinson, the athletic trainer at Princeton College, Princeton, N. J., says:

"I have found it imperative to have pure and simple remedies on hand in case of cuts, bruises, strains, sprains, colds, rheumatism, etc. Shortly after entering upon my profession, I discovered such a remedy in ALLCOCK'S POROUS PLASTERS. I tried other plasters, but found them too harsh and irritating. ALLCOCK'S POROUS PLASTERS give almost instantaneous relief, and their strengthening power is remarkable. In cases of weak back put two plasters on the small of the back and in a short time you will be capable of quite severe exercise. In sprint, and distance races and jumping, the muscles or tendons in the legs and feet sometimes weaken. This can invariably be relieved by cutting the plaster in narrow strips, so as to give free motion, and applying on muscles affected."

BRANDRETH'S PILLS rectify the secretions.

Harsh purgative remedies are fast giving way to the gentle action and mild effects of Carter's Little Liver Pills. If you try them they will certainly please you.

Oak Bedroom Suits.
Good assortment at H. Schellhaas.

IMPORTED ale and porter, the best for invalids, at Theo. Gier's, 915 Washington street.

"My Cake Is Dough,"
I did not use Sperry's Flour.

FOR fine old Kentucky bourbon and rye whisky go to Theo. Gier's, 915 Washington st.

When dry and passing by The Cabinet drop in for fine wines, liquors and cigars.

THEO. GIER, 915 Washington street, sole agent for the renowned Ruby Hill wines, Livermore valley.

James E. Pepper's celebrated whisky on sale by E. F. Thayer, 464 Eighth street.

ABOVE all others, SPERRY'S FAMILY FLOUR.

1161 BROADWAY,
OAKLAND,
CAL.

Mme. Marguerite Reed

Importer and Designer of Fine Millinery.

NEW DESIGNS—NEW COLORINGS.
NEW COMBINATIONS.

The Latest French and English Models.

PRICES MODERATE.

A large and varied assortment of Millinery Novelties for ladies who do their own trimming

—FOR—

ELECTRIC LIGHTS

—CALL UP—

Telephone No. 17

—THE—

Oakland Electric Light and Motor Co.

N. W. Cor. 2d & Webster Sts.
OAKLAND.

RAILROADS.

TAKE THE . . .

"SUNSET - LIMITED"

THE NEW
TRANSCONTINENTAL FLYER
—OF THE
Southern Pacific Comp'y
—COMMENCING—
THURSDAY, Nov. 1, 1894
And Running Every Thursday Until Further Notice, Between
San Francisco AND New Orleans
79 HOURS
—OVER THE POPULAR—
SUNSET ROUTE

The Favorite Route of America for Winter Travel. A superbly Equipped

Solid Vestibuled Train

Consisting of Pullman Palace Double Drawing Room Sleeping Cars, Dining Cars and Composite Cars, with Buffet, Smoking Room, Bathroom and Barber Shop. Brilliantly lighted by Pintsch Gas.

NO EXTRA CHARGE.

All first class tickets, local and through, honored for passage.
Sleeping Car Berths at Regular Rates.
Dining Car service best obtainable.
Meals a la Carte.

Immediate connections at New Orleans with trains for Chicago, St. Louis, Cincinnati, Louisville and Memphis; also with LIMITED TRAINS of the

PIEDMONT AIR LINE

For Atlanta, Charlotte, Danville, Washington, Philadelphia, New York, Boston and other Eastern points.

THROUGH SCHEDULE.

Leave	SAN FRANCISCO,	10:30 A. M.	Thursday
"	LOS ANGELES,	4:00 "	Friday
Arrive	EL PASO	5:30 "	Saturday
"	NEW ORLEANS,	7:40 P. M.	Sunday
"	NEW YORK,	1:25 "	Tuesday

Through Time to New York City, 119 Hours
Passengers from Los Angeles will take berths in Special Sleeping Car Thursday Evening.

For further information inquire of any agent of the SOUTHERN PACIFIC COMPANY.

RICHARD GRAY, Gen. Traffic Man'gr. T. H. GOODMAN, Gen. Passenger Agt.

SOUTHERN PACIFIC COMPANY

Trains leave and are due to arrive at
OAKLAND PIER.

LEAVE.	FROM SEPT. 17, 1894.	ARRIVE.
7:00 A	Atlantic Express for Ogden and East	6:10 A
7:30 A	Benicia, Vacaville, Rumsey, Sac. and Redding, via Davis	6:45 P
7:58 A	Martinez, Avon, San Ramon, Vallejo, Napa, Calistoga and Santa Rosa	5:50 P
9:00 A	Niles, San Jose, Stockton, Gait, Ione, Sacramento, Marysville, Oroville, and Red Bluff	8:45 P
9:30 A	New Orleans Express, for Raymond (for Yosemite) Santa Barbara, Los Angeles, Deming, El Paso, New Orleans and East	5:10 P
9:30 A	Santa Fe Route Atlantic Express for Mojave and East	10:10 A
9:30 A	Martinez and Stockton	10:10 A
*9:30 A	Peters and Milton	*6:52 P
12:55 P	Niles, San Jose and Livermore	8:15 A
4:28 P	Martinez, Napa, San Ramon, Vallejo, Calistoga, Santa Rosa	8:50 A
4:52 P	Benicia, Vacaville, Esparto, Woodland, Knights Landing, Marysville, Oroville and Sacramento	10:20 A
4:58 P	Niles, San Jose, Livermore, Stockton, Modesto, Merced and Fresno	6:52 P
5:33 P	Los Angeles Express for Fresno, Tulare, Bakersfield, Santa Barbara, Los Angeles	10:10 A
6:23 P	Haywards, Niles and San Jose	7:15 A
6:30 P	European Mail for Ogden and East	9:20 A
§7:30 P	Vallejo	§7:20 P
7:30 P	Oregon Express for Sacramento, Marysville, Chico, Redding, Portland, Puget Sound and East	10:20 A
†4:00 A	Excursion for Newark, San Jose, Los Gatos, Big Trees, Santa Cruz and principal way stations	†7:39 P
8:15 A	Newark, Centerville, San Jose, Felton, Boulder Creek and Santa Cruz, Gilroy, Tres Pinos, Watsonville, Pacific Grove, San Luis Obispo and way stations	6:14 P
*2:45 P	Newark, Centerville, San Jose, New Almaden; Felton, Boulder Creek, Santa Cruz and principal way stations	*11:44 A
4:45 P	Centerville, San Jose and Los Gatos	9:14 A

A for Morning. P for Afternoon.
*Sundays excepted. †Sundays only.
§Direct connections made at College Park with Coast Division trains. §Saturdays only.

The PEOPLE'S EXPRESS COMPANY, the only transfer who will call for, and check baggage from hotels and residences. Office, 492-493 9th st. Telephone 326.

Local and Through Tickets sold and information given by

J. H. WRIGHT, AGENT, Sixteenth St. Station. M. E. DE CORA, AGENT, Seventh & Broadway.

RICHARD GRAY, Gen. Traf. Manager. T. H. GOODMAN, Gen'l Passenger Agent.

LOCAL FERRY TRAINS.
NARROW GAUGE.

TO OAKLAND AND ALAMEDA FROM SAN FRANCISCO, DAILY—*6:15, *6:45, *7:15, 7:45, 8:15, 8:45, 9:15, 9:45, 10:15, 10:45, 11:15, 11:45 a. m. 12:15, 12:45, 1:15, 1:45, 2:15, 2:45, 3:15, 3:45, 4:15, 4:45, 5:15, 5:45, 6:15, 6:45, 7:30, 8:30, 9:30, 10:30, 11:30 p. m.

FROM FOURTEENTH AND FRANKLIN STREETS, OAKLAND, TO SAN FRANCISCO, DAILY—*5:05, *5:35, *6:05, *6:35, 7:05, 7:35, 8:05, 8:35, 9:05, 9:35, 10:05, 10:35, 11:05, 11:35 a. m. 12:05, 12:35, 1:05, 1:35, 2:05, 2:35, 3:05, 3:35, 4:05, 4:35, 5:05, 5:35, 6:05, 6:35, 7:20, 8:20, 9:20, 10:20, 11:20 p. m.

FROM HIGH STREET, ALAMEDA, TO SAN FRANCISCO, DAILY—*5:02, *5:32, *6:02, *6:32, 7:02, 7:32, 8:02, 8:32, 9:02, 9:32, 10:02, 10:32, 11:02, 11:32 a. m. 12:02, 12:32, 1:02, 1:32, 2:02, 2:32, 3:02, 3:32, 4:02, 4:32, 5:02, 5:32, 6:02, 6:32, 7:17, 8:17, 9:17, 10:17, 11:04 p. m.

CREEK ROUTE FERRY.

FROM OAKLAND, FOOT OF BROADWAY—*5:00, 7:00, 8:00, *9:00, 10:00 and *11:00 a. m. *12:00, 1:00, *2:00, 3:00, *4:00, 5:00 and *6:00 p. m.

FROM SAN FRANCISCO, FOOT OF MARKET ST.—*5:40, *7:00, *8:00, 9:00, *10:00 and 11:00 a. m. *12:00, 1:00, *2:00, 3:00, *4:00, 5:00 and *6:00 p. m.

*Sundays excepted. Sundays only.

HENRY EVERS,
UNDERTAKER
CORONER OF ALAMEDA CO.
565 Washington Street,
Bet. 7th and 8th.
Telephone No. 284. OAKLAND

ELMHURST PARK

Part of the Famous Peralta Tract, Oakland's Most Beautiful Home-Site.

ELMHURST has over 1200 inhabitants, new schoolhouse costing $15,000, stores of all kinds, good churches and hotels.

Situated nearer to Oakland than Berkeley—only 50 minutes to San Francisco.

Will Soon Incorporate as a Town

The Oakland, San Leandro & Haywards Electric Cars

PASS EVERY FIFTEEN MINUTES.

THE SOUTHERN PACIFIC RAILROAD Station Only Five Minutes' Walk.

ELMHURST PARK

Is on two of the finest railroad systems in California. Oakland is the second city of importance in the State: Has the greatest system of electric railroads in the world. Has a population between 60,000 and 100,000. Is the terminus of four steam railroads. Surrounded by the best and most productive lands. She is now a Port of Entry and will have her own Custom House. Is destined to be the great commercial center of California. Has the finest climate in the State.

Elmhurst Park Property Will Steadily Increase in Value, Because the City of Oakland is Rapidly Building Toward It.

TERMS

$10 Cash. Balance $5 to $10 per Month

THINK OF IT!

No interest or taxes until your lot is paid for. The way improvements are going on in this section your lot will be worth twice the price asked long before it is paid for

THIS IS A GREAT OFFER

And everybody who has a few dollars to invest should lose no time in making their selection. Oakland is on the eve of great prosperity. Her citizens are live and energetic and her capitalists numerous, and they are always spending money in good solid improvements.

Do not miss this great offer. Everybody who buys in or near a large city always makes money. It never fails.

PRICES $175, $200 and $225

REMEMBER,

There is NO INTEREST or TAXES to Pay Until Your Lot is Paid for

TITLE ABSOLUTELY PERFECT.

Apply to

A. C. BERTHIER & CO

ROOM 17,
CROCKER BUILDING,
San Francisco - - - - Cal.

—OR—

A. J. FRANK, 460 NINTH ST.

OAKLAND, CAL.

LITERARY NOTES.

From a purely artistic point of view the Christmas *Overland Monthly* is the most attractive number that has been issued under Mr. Wildman's management. The outside cover will be in gold, green and brown, on pure white. The famous old *Overland* Crizzy seems almost out of place in his modern setting. Mr. Wildman contributes a pathetic little Christmas story in his charming department—"As Talked in the Sanctum." It is in fact, other than the cover, the only distinctly Christmas feature, although a number of other contributions might be so classed. Joaquin Miller's great music piece "The Song of the Balboa Sea," grows in interest from month to month. It will be completed in the January number, and Mr. Paul's remarkable narrative of the doings of the "Vigilance Committee of '56" is brought to a close with this number. Professor Anson's scientifically illustrated article on "Fencing on the Pacific Coast" cannot but be of more than passing interest to lovers of the manly art of self defense throughout the United States. Under the caption "The Decline of the Mission Indians," Messrs Scanland and H. P. Clark throw some light on the much-mooted discussion.

Rudyard Kipling contributes to the Christmas St. Nicholas a long poem entitled "McAndrew's Hymn," in which he adds an entirely new type of character to the remarkable list which he has already created. Those who think that he is only successful with Indian types will be surprised at the wonderful figure of his creation of an old Scotch engineer.

"The Death of the Czar and the Peace of Europe" is the title of a very striking review, in the December *Forum*, of the whole military situation in the Old World by Colonel Theodore A. Dodge, our foremost military writer, who is now in Europe.

In *Scribner's Magazine* for December Miss Talbot has an paper on Napoleon treasures of Napoleon's passionate love for Josephine in the early days of their relations, and of Napoleon's swift rise to fame and supreme power through his brilliant achievements in the Italian and Egyptian campaigns. There are fourteen more portraits of Napoleon, showing him at different times in this most interesting part of his career, and six other portraits, including one of Josephine, most of these pictures being after portraits from life by the great painters of the time, including David, Gros, Appiani, Dulong and others. Professor Henry Drummond, in "Some Impressions and Facts" regarding Mr Moody, supplies much interesting information about a man known to everybody in his public works and works, but hitherto scarcely at all known in his private life and history. Views of Mr Moody's home and the schools founded by him at Northfield, Massachusetts, accompany the article, and in the "Human Documents" are series of portraits of Mr Moody and his co-worker, Mr. Sankey.

The complete novel for the December issue of *Lippincott's* is "Mrs Helen's Companion" by the well-known writer, Mrs Mary J Holmes. It follows from America to Europe and back again, the fortunes of a young lady who deserved a better position than that of a "companion"—and found it. A short story by the author of "Dodo" will attract attention. In this case expectations will not be disappointed, for E. F. Benson has written nothing better than "A Creed of Manners." If the hero's professions were moderate, either his creed was more than it seemed or the man was better than his creed. To what heights gentlemanliness can rise is the burden of this beautiful and touching little sketch.

Among the remarkable short stories in Christmas *Scribner* is a tale, (somewhat of the character of Poe's "Gold-bug") of a sensational and mysterious discovery in Egypt called "The Mantle of Osiris," written by W. L. Alden, an amusing railroad story by Francis Lynde, and the pathetic account of the unmasking of a spiritualistic medium by Eva Wilder McGregson.

D. C. Heath & Co., Boston, will soon issue a somewhat abridged edition of Jules Verne's most popular tale *Le tour du monde en quatre vingts jours*, with notes by Professor Fagnan of the University of Nebraska, well known as author of "Ledgren's French Grammar."

The December number of *The Forum* contains a notable article by F. B. Hepburn, ex-Comptroller of the Currency and president of the First National Bank of New York on the "Baltimore plan" of currency reform, which was lately indorsed by the Bankers' Convention—the fullest explanation of this plan to provide an elastic currency that has yet appeared.

Among the last, if not actually the last, literary work done by Philip Gilbert Hamerton, was his article on the new French painter, Emile Friant, whose portrait and picture appear in the December *Scribner*. American generally, and those interested in American wood engraving particularly, will be glad to know that Mr. Hamerton had completed his monographs on the subject which will accompany the specimens of engraving issued in a folio volume by Charles Scribner's Sons. Mr. Hamerton had also signed, just before his death, every copy of this work, of which only 100 copies are printed.

The quaint little women of Kate Greenaway are to be seen in a magazine for the first time since their creation. Miss Greenaway has heretofore always drawn them in color and for book publication. Now, however, she is at work upon a special series of her curious tots for *The Ladies' Home Journal* and in that periodical they will alternate with a new series of Palmer Cox's funny "Brownies."

The announcement of a new book by R. D. Blackmore, the author of "Lorna Doone" raises expectations of a certain kind—a certain and substantial excellence. One looks for the same sincerity, the same close and loving contact with real people, real scenes, and these qualities will be found in "Perlycross." (12mo cloth, $1 75.)

One of Harper Brothers' best new books is Conan Doyle's "Micah Clarke." It is admirably adapted for a holiday present, as in addition to its charm from a literary standpoint is it excellently got up. The illustrations are by George Wiltse Birdwell. Post 8vo cloth ornamented $1 75.)

The December *Lippincott* is as refreshing and as catchy as ever. Conan Doyle continues his famous Stark-Munro letters; Gilbert Parker contributes "The Baron of Beaugard," and other notable selections are "A Drunken Driver," by Frank Feller; "Imagination," by Anthony Hope, "In and About a Paris Fair," by E. J. Hart, "An Incident of the Wild West," by B. Matford, "Scrambling Through Corsica," by J. N. Usher, and "The Lost Engine," by W. L. Alden.

In "An Introduction to the Study of English Fiction," by William Edward Simonds, D. C. Heath & Co. of Boston have furnished an excellent standard work to the literature of the day. It is an admirable compilation, tracing the development of the English novel from the days of the early story writers down to the present time. All the famous writers are brought in and the historical connections are closely followed. A list of the best one hundred books to read is given, and students will do well to follow the advice. As an educator, the book is very valuable.

"The Lady of Fort St John" has just been issued in the Riverside paper series, by Houghton, Mifflin & Co. of Boston and New York. It is one of the most striking historical novels ever written in America. There have been few historical romances written in our day that have begun to compare with those of Mrs. Mary Hartwel Catherwood and nothing which she has done is more picturesque and tender than "The Lady of Fort St John." That tiny speck—sorrowful Acadian word which lives again in her pages, is as alive with the pulsing tremors of romance as Provence in its palmiest days, or any romance land of them all. The story is one as cunningly devised by fate as the most skillful romancer could have contrived. It is a tale thrilling and beautiful and full at once of the fervor of love, the fire of heroism, the weirdness of the uncanny, and the salt of pathos.

William John Locke's "At the Gate of Samaria" has just been issued from Appleton's library in New York and will undoubtedly command a big sale. It is a novel of unusual interest, and there is not a dull page in it from beginning to end. Namby pambyism is welcoming: conscientious by its absence, and everything is told in a sensible way. The story is full of action and is well worth perusal.

I. M. I. Skene dubs his novel "Hidden Depths" as a tale for the times, and in his preface says as follows: "This book is not a work of fiction in the ordinary acceptation of the term. If it were it would be worse than useless, for the hidden depths of which it reveals a glimpse are not fit subjects for a romance nor ought they to be opened up to the light of day for purposes of mere amusement. But truth must always have a certain power, in whatever shape it may appear, and though all did not occur precisely as here narrated it is nevertheless actual truth which speaks in these records." (Rand McNally & Co., Chicago.)

Dr Hous's Rheumatism Cure for sale reasonable. 1448 Phelan Building S F

James the photographer who recently was in business in Oakland has opened a fine photographic establishment at 116 Washington street. The firm's name is James & Dorsey.

HAVE orders for removal of garbage etc with the Sanitary Garbage Corporation 468 Ninth street. Telephone 250.

Defeated candidates and their friends will do well to tone up their nerves by drinking Brown's Celery Phosphate.

Try Joe Bolquette's Napa soda lemonade claret flip whiskey punch soft toddy and Manhattan cocktail. Excellent by noted. Try and be convinced. Gallindo Hotel bar.

There is no one article in the line of medicines that gives so large a return for the money as a good porous strengthening plaster such as Carter's Smart Weed and Belladonna Backache Plasters.

Pony to Be Given Away
A 75-cent purchase entitles you to a ticket at H. SCHELLHAAS 1035 Eleventh street.

Get your watches and jewelry repaired by R. Wickman Jeweler formerly with Shreve 1215 Broadway.

Red Sofa Looking for an Owner
A 75-cent purchase may make you the one. H. SCHELLHAAS Eleventh street.

A CHANCE TO OBTAIN
A Lot for
$4
NEAR OAKLAND
The equivalent given for every dollar received.
A lot to be disposed of every other week.
Twenty five members already secured.
Send for Circulars Maps, Etc to
E. WARREN,
TRIBUNE OFFICE

Occidental and Oriental Steamship Co
FOR CHINA AND JAPAN
NOTE CHANGE IN HOUR OF SAILING
Steamers leave wharf corner First and Brannan streets San Francisco at 3 P M for
YOKOHAMA and HONGKONG
Connecting at Yokohama with steamers for Shanghai
OCEANIC via Honolulu Tuesday Dec. 4 1894
GAELIC Monday December 24 1894
PELEUS Thursday January 17 1895
OCEANIC via Honolulu Friday Feb 12 1895
Cabin plans on exhibition and passage tickets for sale at O. & O. S. S. Co's General office 421 Market street San Francisco.
For freight apply at offices of Pacific Mail Steamship Company at wharf or at No 230 Front street San Francisco.
H. D. McBRIDE, Secretary.

CALIFORNIA RAILWAY
—TO—
Mills College and Laundry Farm.
WEEK DAY TRAINS

Leave Fruit Vale	Arrive Fruit Vale
6 55 A. M.	8 10 A. M.
10 55 A. M.	10 40 A. M.
1 55 P. M.	3 40 P. M.
5 50 P. M.	4.20 P. M.

SUNDAY TRAINS

9 00 A. M.	9 10 A. M.
10 25 A. M.	10 15 A. M.
12 25 P. M.	12 15 P. M.
1.55 P. M.	1 45 P. M.
4 00 P. M.	4 40 P. M.

Passengers from Oakland should take trains leaving Broadway twenty minutes in advance of leaving time as shown from Fruit Vale.
Round trip rates Oakland to Mills College or Laundry Farm 35c.
W. M. RANK, Traffic Manager.
1063½ Broadway, Oakland.

DUFFY'S PURE MALT WHISKEY

FOR MEDICINAL USE
NO FUSEL OIL
A friend and helper in time of need. Counteracts all the ill effects of bad air in places where men must work for a living.
IT GIVES THE BLOOD TO HEALTHY ACTION
and is beneficial to weak stomachs and rapid livers. Just the thing to fight the germs of malaria and handy to have in the house in case of sudden sickness. Tell your druggist or grocer that you want Duffy's and nothing else. For Pamphlet with pictures address
DUFFY'S MALT WHISKEY CO
ROCHESTER N. Y.

ADVERTISEMENTS

KAHN'S CORNER.

That Stuttgarter Underwear.

Unlike a certain much vaunted but antiquated "sanitary" sort of underwear, it is patterned after the human shape—*and fits*. No other (alleged) sanitary underwear is shaped so perfectly or fits so snug—in no other (alleged) sanitary underwear are the weights for each season so scientifically calculated, the seams so soft and unfeelable, the wool so good and clean and fine.

REGISTERED Improved Normal Sanitary System. Stuttgarter Normal Sanitary Underwear. Guaranteed Pure Wool.

Kahn's sell it. No one else here may and this is the protecting trade mark. NOTE IT WELL.

Pamphlet telling all about the "all wool all the year round" theory and describing the Stuttgarter Underwear—free. Main Floor, Third Aisle.

Northeast Corner 12th and Washington Sts, Oakland.

Something New! READ CAREFULLY.

100 OF THE PRETTIEST BUILDING LOTS EVER OFFERED!
29 already sold, and the balance will be gone by Nov 15th

YOU PAY NO INTEREST, NO TAXES!
Until you get your deed $5 or $10 cash, balance payable at
$1.00 PER WEEK.

Can You Beat This!

If you do not think this is your greatest chance, call at our office and you will be convinced in a second. The prices are low and the surroundings beautiful. We guarantee that every person who buys one of these lots

Will Double His Money Long Before It Is Paid For

Whether you buy or not, call and see us and examine the location

A. J. FRANK & CO.
460 Ninth Street, Oakland.

OAKLAND STABLES
Livery, Boarding and Sale Stables.
330, 362, 370 Eighth Street, bet. Franklin and Webster Streets, : : Oakland
SPECIAL ATTENTION Given to BOARDERS.

BEST OF FEED AND CARE
No Chop Feed Used.
HORSES BOUGHT AND SOLD
TELEPHONE 338 - - - - H. AVAN, proprietor

HACKS AT ALL HOURS.
366 to 370 Eighth St,
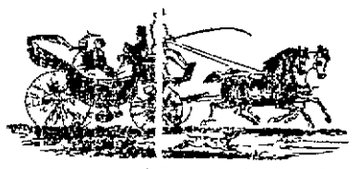
OAKLAND, CAL.
Special attention given to trains. Hack stand 463 Twelfth street. All work reasonable terms.
Special hacks for Weddings Parties Balls etc with handsome white teams
Telephone and Orders left at Restaurant Promptly Attended to
Hacks No 51, 52 and 53
Telephone 439
M. F. DAVIS.

Square Dealing. JOHN B. WILLIAMS, ARCHITECT AND BUILDER. Solid Work.
General Building and Repairing.
810 Broadway, Oakland, Cal

Perhaps

You have been drinking ÆTNA MINERAL WATER the past summer. You have found it a delightful thirst-quencher, besides learning its value as a cleaner and sweetener of the digestive organs. Now, as the weather grows colder and perspiration is lessened, and more work devolves upon the kidneys, its continued use will greatly aid those organs in keeping the blood free from impurities.
It will be delivered to your order in cases of two dozen pints or more if you call up Telephone 536 or drop a card with your address to THE ÆTNA MINERAL WATER COMPANY 108 Drumm Street, San Francisco.

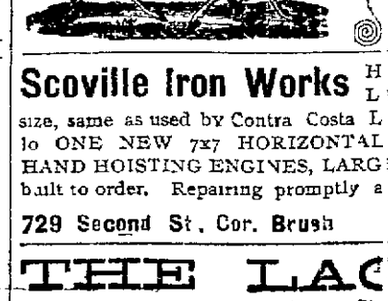
—FOR—
Rubber Coats, Driving Gloves, Horse Clippers, Rubber Horse Covers, Blankets and Lap Robes, go to
FRANK C. HOWE,
Successor to ROB'T J. BEEBE,
1064 and 1066 Broadway.

Scoville Iron Works Have on hand and for sale ONE NEW LAUNDRY WASHING MACHINE, large size, same as used by Contra Costa Laundry, very cheap, terms on application. Also ONE NEW 7x7 HORIZONTAL STEAM ENGINE TWO SECOND HAND HOISTING ENGINES, LARGE BOILER and ENGINE, Etc. Machinery built to order. Repairing promptly attended to
729 Second St., Cor. Brush IVES SCOVILLE, Proprietor.

THE LACE HOUSE
123 to 129 POST STREET, SAN FRANCISCO.
IMPORTER OF DRY GOODS WHOLESALE AND RETAIL.
Ladies', Misses' and Infants' Wardrobes. Bridal Outfits complete. Infants' Outfits complete. Also have every article that is kept in a first-class store, at the lowest prices and the most reliable goods.
D. SAMUELS

ADVERTISEMENTS.

"The Oakland"
POPULAR SHOE HOUSES:
1059-61 Washington st
1111-1113 Broadway
—AND IN—
The Macdonough Block

$25 Per Month For a Home
Including principal & interest. A neat four-room cottage, north side of Thirteenth street, between Center and Peralta; sunny exposure; street work all done, convenient to two lines electric cars and local trains. Price reduced to $1600; $100 down, balance as above. Apply to W. J. DINGEE, or M. J. LAYMANCE & Co.

YOUR EYESIGHT.
CHAS. H. WOOD, Optician
EXAMINATION FREE
THE Eyes carefully tested with the latest and most approved appliances. Spectacles and Eye-Glasses that give perfect comfort prescribed. Prices reasonable. Permanently located at
Henderson & Graham's Drugstore,
Cor. Washington and Twelfth sts. Oak'd

LEGAL

Probate Notice

IN THE SUPERIOR COURT OF THE County of Alameda State of California—No 4184 Department—
In the matter of the estate of Richard Barry deceased.
Notice of time set for proving will etc.
Notice is hereby given that a petition for the probate of the will of Richard Barry deceased and for the issuance to John Barry of letters testamentary thereon has been filed in this court and that Monday the 17th day of December A. D. 1894 at 10 o'clock A. M. of said day at the courtroom of Department No 3 of said Court in the Courthouse in the City of Oakland in the County of Alameda has been set for the hearing of said petition when and where any person interested may appear and contest the same.
Dated November 27 1894.
JAMES E. CRANE, Clerk.
By N. G. STURTEVANT, Deputy Clerk.
E. W. LANGAN, Livermore, Cal. Attorney for Petitioner.

Probate Notice

IN THE SUPERIOR COURT OF THE County of Alameda State of California—No 4178 Department 2.
In the matter of the estate of Samuel Turner deceased.
Notice of time set for proving will etc.
Notice is hereby given that a petition for the probate of the will of Samuel Turner deceased and for the issuance to Maria Sarah Turner and Emma Maria Turner of letters testamentary thereon has been filed in this Court and that Monday the 10th day of December A. D. 1894 at 10 o'clock A. M. is fixed for the hearing at the Court room of Department No 2 of said Court in the Courthouse in the City of Oakland in the County of Alameda, when and where any person interested may appear and contest the same.
Dated November 26, 1894.
JAMES E. CRANE, Clerk.
By N. G. STURTEVANT, Deputy Clerk.
SNOOK, FRICK & CHURCH, Attorneys for Petitioners.

Probate Notice

IN THE SUPERIOR COURT OF THE County of Alameda State of California.
In the matter of the estate of Wm. C. Blackwood deceased.
Notice of time set for proving will etc.
Notice is hereby given that a petition for the probate of the will of Wm. C. Blackwood deceased and for the issuance to Geo. W. Reed of letters testamentary thereon has been filed in this court and that Monday the 3d day of December A. D. 1894 at 10 o'clock A. M. of said day, at the courtroom of Department No. 4 of said Court at the Courthouse in the city of Oakland, in the county of Alameda, has been set for the hearing of said petition when and where any person interested may appear and contest the same.
Dated November 21 1894.
JAMES E. CRANE, Clerk.
By N. G. STURTEVANT, Deputy Clerk.
E. NUSBAUMER, Attorney for Petitioner.

Probate Notice.

IN THE SUPERIOR COURT OF THE County of Alameda, State of California. No 4180—Department 2.
In the matter of the estate of John G. Brand deceased.
Notice of time set for proving will etc.
Notice is hereby given that a petition for the probate of the will of John G. Brand deceased and for the issuance to Cornelia F. Brand of letters testamentary thereon has been filed in this Court, and that Monday the 3d day of December, A. D. 1894 at 10 o'clock A. M. of said day at the Courtroom of Department No 2 of said Court at the Courthouse in the city of Oakland in the County of Alameda, has been set for the hearing of said petition, when and where any person interested may appear and contest the same.
Dated November 20 1894.
JAMES E. CRANE, Clerk.
By N. G. STURTEVANT, Deputy Clerk.
G. R. LUKENS, Attorney for Petitioner, Office, 312 Sansome Street, San Francisco, Cal.

Dissolution of Copartnership

NOTICE IS HEREBY GIVEN THAT THE copartnership heretofore existing between U. M. Slater and W. M. Slater doing a wholesale butcher business under the firm name of Slater Bros. is this day dissolved by mutual consent. U. M. Slater having purchased the entire interest of W. M. Slater will assume all obligations of the firm and continue the business at the same location.
U. M. SLATER
W. M. SLATER.
Stockyards, November 8 1894.

Notice to Creditors

Estate of CHARLES H. T. MEYER, deceased.
NOTICE IS HEREBY GIVEN BY THE UNdersigned, Executors of the last will of Charles H. T. Meyer, deceased, to the creditors of and all persons having claims against said deceased, to exhibit them, with the necessary vouchers, within ten months after the first publication of this notice, to the said executors at the office of Alfred Borel and Company, number 311 Montgomery street, in the City and County of San Francisco, State of California, which said office the undersigned select as their place of business in all matters connected with the said estate of Charles H. T. Meyer, deceased.
JOHN HENRY MEYER
CHARLES ALFRED MEYER
Executors of the last will of Charles H. T. Meyer, deceased.
SIDNEY V. SMITH, Attorney for Executors, Mills Building, San Francisco, Cal.

LEGAL

Notice to Non-Consenting Land Owners.

NOTICE IS HEREBY GIVEN THAT THE Board of Supervisors of Alameda County will on Monday the 3d day of December 1894 at 10 o'clock A. M. at the board room in the Hall of Records, at the City of Oakland, hear all protests against the opening of proposed public road No. [illegible]

DESCRIPTION

Beginning at a fence post on the southwesterly side of County road No. 80 commonly known as the Redwood road [illegible] distant from the intersection of the fence on the said southwesterly side of County road No. 809, with fence line running north and south dividing the lands of Thomas Reid and M. Y. Dias and lying east on line between sections [illegible] and [illegible] R. [illegible] W., thence over the lands of Thomas Reid [illegible] W. at 1.00 chs cross center of San Leandro creek [illegible] chs to sta on line from which the NW corner Reid's house bears [illegible] E 1.10 chains, hence N 71° W [illegible] chs to sta [illegible] N 77° W 4.50 chs to sta [illegible] chs to sta [illegible] W 1.15 chs to sta [illegible] N 70½° W 60 chs to sta [illegible] W 1.00 chs to sta [illegible] N [illegible] W at 60 cross line of varying course [illegible] E 1.60 chs to sta [illegible] N 2° W [illegible] to sta [illegible] N 63½° W 1.00 chs to sta [illegible] N 74° W 30 chs to sta 11 N 81° W at 90 chs cross small [illegible] varying course [illegible] E 1.20 chs to sta 12 [illegible] chs to sta [illegible] 55 chs to sta [illegible] W [illegible] chs to sta [illegible] N 79½° W 1.00 chs to sta 16 [illegible] W 1.60 to sta 17 [illegible] W 30 chs to sta [illegible] W 40 chs to sta 19 N 46° W at 1 [illegible] small ravine course N 45° E 40 chs to sta [illegible] N 7° W 1.55 chs to sta 21 N 14° W 60 chs to sta [illegible] chs to sta 23 [illegible] 7½° W 1.15 chs to sta [illegible] W 1.40 chs to sta 25 In small ravine course N 12° [illegible] W 80 chs to sta 26 [illegible] W 50 chs to sta 27 [illegible] W 40 chs [illegible] W 30 chs to sta 29 [illegible] W 80 chs to sta 30 In small ravine course [illegible] W 1.90 chs to sta 31 [illegible] W 50 chs to sta 32 [illegible] W 40 chs to sta 33 [illegible] W 50 chs to sta 34 [illegible] W 40 chs to sta [illegible] W 1.00 chs to sta [illegible] N 4 W 60 chs to sta [illegible] N 80 W 60 chs to sta [illegible] W 60 chs to sta 38 [illegible] W 30 chs to sta 39 [illegible] W 1.75 chs to sta 40 [illegible] W 1.75 chs to sta 41 [illegible] W 1.00 chs to sta [illegible] W 1.00 chs to sta [illegible] W 1.00 chs to sta

GOOD FELLOWS.

Fraternal Gathering at the Various Lodges.

Enjoyable Exercises When the Work Is Done.

A Steady Growth of Membership Among the Organizations.

Preparations for Thanksgiving interfered greatly with lodge meetings during the early days of the week, and a great deal of lodge business was accordingly laid over till next week. The principal events in the fraternal world are recorded below.

Odd Fellows.

The first winter evening entertainment, under the auspices of Canton Oakland No 11, Independent Order of Odd Fellows, was given in Masonic Hall last Monday night, and attracted an audience that filled the spacious apartment.

The following programme was carried out in a most successful manner:

Introductory remarks — Chairman, Captain F B Ogden
Song, Waiting — Mrs Caruso — Millard
Zither solo, Ferdolino — Miss Clara Hacke
Bass solo — H Richards — Selected
Remarks — Grand Master J H Simpson
Male Quartet — Selected
Whistling solo, Flirty Bird — Miss Lillian Ina Gerrish
Song — Mrs Caruso — Selected
Club swinging — Miss Bertie Littlefield

All the features were greatly appreciated, especially the whistling solo by little Lillian Ina Gerrish.

The members of the canton appeared in full uniform and a number of distinguished members of the order from abroad were also in attendance, among them being General J F Crossett, department commander, of Canton No 5 of San Francisco, Major H Metret of the same canton, Colonel H Brower, who is a member of an Eastern canton, Lieutenant Colonel W W Potter of the Second Regiment, Colonel J H Applegate of Alameda and Martin Markeson of Court Spokane, No –.

After the entertainment there was a pleasant hop of about fifteen numbers.

American Foresters.

Last Tuesday evening, as is generally the case, there was a large attendance at the meeting of Court Oakland, No 7758, Foresters of America. The court is making excellent progress, numerically, financially and socially. There was no initiation, but the rest which the officers were allowed will not be of long duration, because seven propositions were received.

Great enthusiasm was displayed throughout the meeting. Aspirants to the offices of chief and sub-chief ranger are beginning to push their claims.

Notwithstanding the popularity of the present sub-chief ranger, it is pretty well understood that he will have at least two competitors, who will make his candidacy for chief ranger pretty warm.

There are also several members who are anxious to receive the honors of sub-chief ranger, and the same is true of almost every office on the list.

Oakland Circle.

Oakland Circle, No. , held its regular semi-monthly meeting last Monday evening. The meeting was well attended. Many propositions were introduced, and two candidates were initiated. The ceremony of initiation was performed by the officers of the circle, assisted by officers of United States Circle, in a unique and interesting manner.

During the last few months Oakland Circle has made rapid strides, the credit for which is due the present officers, whose diligence and good work is unceasing.

United States Circle.

The regular summoned meeting of United States of America Circle on Thursday evening was well attended. Two candidates were initiated. The election of officers for the term beginning January 1st resulted as follows: Chief companion, Mrs. Ray Cohen; sub-chief companion, Mrs. Flora Jacobs; financial secretary, Miss Frankie Durant; treasurer, H. Trager; recording secretary, Miss Nellie Thacker; right guide, Mrs. Yerxa; left guide, Mrs P. Casovia; inside guard, Mrs. Sarah Ross; outside guard, Mrs. Flora Silverstein; trustee, T. L. Holden; organist, Miss Fannie Lewis; physician, Dr. J. R. Maher; druggist, George Smith.

The committee on entertainment, consisting of Mrs J. R. Nobeker, Mrs Ray Cohen, Mrs. J. L. Hines, Miss Fannie Lewis and Sam Bercovich, reported arrangements complete for the dance to be given in Lute Hall, corner of Twelfth and Webster streets, Wednesday, December 12th. Tickets for the same were distributed. The prospects for the success of this circle could not be brighter.

United Workmen.

The following were elected to fill the offices of Pacific Lodge, No. 7, Ancient Order of United Workmen, at the election last Thursday evening: C. R. Boswell, past master; Dr. J. L. Mayon, master workman; N McCuen, foreman; M. Cantwell, overseer; E. J. Edwards, guide; F. J. Ball, inside watchman; G. H. Potter, outside watchman; A. Kemp, financier; J. S. Gilmore, recorder; E. J. Fennon, receiver; J. W. Marston, trustee. These officers will be installed the first meeting night in January.

The Other Side.

OAKLAND, Cal, November 26, 1894.

Editor Tribune—SIR: In your edition of the 22d inst., an article was published bearing the title "A Circle in Trouble," reflecting not a little upon the members of the Foresters of the United States of America Circle. In justice to them, the undersigned would kindly ask you to publish the following statement, that the order, which has been placed in an embarrassing position, may be exonerated, and its members, who have been made to appear traitors to their cause, be shown in their true light.

Some five months ago, the United States of America Circle was organized with a good-sized membership. So great was the interest manifested by its members, that its chances for a bright future seemed second to none. As there is a "black sheep in every flock," so was there proven to be in the United States of America Circle.

No member has attempted, nor would attempt, a violation of the laws. The error of the circle was made when it elected a chief, whose ignorance of parliamentary law and general management, made it seem that trouble would result. The coming of it was unavoidable, and weekly the members were compelled to bow to the inevitable. There is no clique other than those united in friendship, and they who join it not are only a few in number, the chief companion at their head. It is they who have united, not in friendship, but to seek the destruction of the circle and break the vows which they have so solemnly taken. There are no fears of the circle losing its charter, as, in all possibility, all will henceforth go smoothly. Nor was there, at any time since the organization of the circle, a chance of its losing its charter. It is hoped that, with the coming installation of officers, a different state of affairs will be introduced.

ONE WHO KNOWS.

Catholic Ladies' Aid Society.

There will be a donation party in California Hall, Tuesday evening, December 4th, under the auspices of the Catholic Ladies' Aid Society.

Order of Eastern Star.

The installation of the officers of Unity Chapter, Order of Eastern Star, took place at Fraternity Hall, corner of Seventh and Peralta streets, last Monday evening.

The decorating committee, under the direction of Past Matron Lulu Anderson, spared no expense or labor in beautifying the hall with potted ferns and flowers. Ivy and roses formed an arch in front of the chair of the worthy matron. Each pedestal, east, west, north and south, was entwined with smilax with a background of beautiful ferns.

The chapter was called to order by Worthy Matron Carrie Bassett, who presided. After the regular order of business, a recess was ordered, and friends in waiting in the reception room were admitted.

Augusta Wilson, worthy grand matron of the Grand Chapter of California, being present, ordered the chapter room prepared for installation. Chairs were placed in a half circle in the center of the hall. The grand marshal, Past Matron Lulu Anderson, was then directed to present the officers-elect for installation. The work of the grand marshal surpassed anything of the kind ever witnessed in the chapter room, evincing a great amount of study and thought. Jamesie Monck, worthy matron-elect, was regularly installed, invested with the jewel of her office, and escorted to a seat at the left of the grand matron. Charles Hall, having been elected patron for the ensuing year, was invested with the jewel of his office and conducted to a seat at the left of the worthy matron. The remaining officers, after receiving their jewels, were conducted to their several stations and regularly installed, the ladies representing the central star being robed in colors appropriate to their respective stations.

The grand matron on leaving the chair delivered a very impressive address to the worthy matron. She explained her duties and responsibilities as the presiding officer of the chapter, presenting her with the charter and gavel, and placed the chapter in her charge for the ensuing year.

The installation of officers over, Arion W Baker in a pleasing and very appropriate address presented the retiring matron Carrie Bassett, with a beautiful past matron's jewel in behalf of the chapter.

The past matron responded in a very earnest manner. According to the custom of Unity Chapter when a brother has served successfully two years as patron, Henry Havens, the retiring patron, was presented with a handsome past patron's jewel. After the presentations the chapter was entertained by remarks from visitors present. The exercises closed with a very pressing invitation from the Entertainment Committee for all to visit the banquet room, which was thankfully received. The grand matron led the grand march, and was followed by the matron, patron and visitors. The tables were decorated with potted ferns, chrysanthemums, smilax and gladdis which gave them a very artistic effect. On returning to the chapter room dancing was indulged in, completing a very pleasant and enjoyable evening.

B'nai B'rith.

The members of the Independent Order of B'nai B'rith in this city are looking forward to Sunday next with a great deal of interest, because on that day, in Pythian Castle, the first auxiliary organization of the order in this city will be established. It will be the third branch of the kind that has been established and will be known as Montefiore Auxiliary. It will have about twenty-two charter members, all of whom are the sons of Jewish people of this city. After the institution of the lodge there will be a public installation of officers. Grand President Unkel of the order, as also Adler Auxiliary, No. 1, of San Francisco, will be in attendance.

Ivy Lodge.

Last Monday night the long-promised dramatic entertainment of Ivy Lodge, No 1 Degree of Honor, Ancient Order of United Workmen, was given in Lute Hall before a large and fashionable audience.

The piece selected was *My Turn Next*, an amusing farce, the rendition of which occupied about forty minutes.

The part of "Taraxacum Twitters" was played by Mr Scoonover in a very able manner. He displayed a great knowledge of stage business and occasioned a great deal of merriment by the excellent manner in which he personated the husband who feared poisoning at his wife's hands.

"Tom Bolus," the apothecary's assistant, was played by Morris Isaacs with almost professional skill. His provincial patois was rich and natural. He was an excellent aid to the leading comedian, and brought down the house.

Mrs. Le Prince made a charming "Lydia," and Mr. Moore scored a success in her part of "Peggy." The other characters were well sustained by Mrs. Maxon, Mrs. Wood and Mr. Hill.

After the performance there was a dance, which afforded amusement until after midnight.

SYNAGOGUE NOTES.

Events That Are Before the Congregation.

Divine services, with choir, are now being held in the Synagogue of the First Hebrew congregation every Friday night. They are largely attended by members of the society. They are considered as a reform feature, introduced by Rabbi Friedlander, to enable members and merchants to attend worshiping without serious interference with their business. Members of the congregation who do not attend these exercises are considered as showing an indifference in their religious duties.

The examination of the children of the Hebrew Sabbath school in the Bible class will take place next Sunday.

The Ladies Auxiliary has become quite a factor in the work of the congregation, and was tendered a vote of thanks for a check of ample proportions, which it handed to the treasurer of the congregation, as the proceeds of the hop which it gave two weeks ago.

A SCOURGE.

Diphtheria Invades the Halls of Princeton.

Fatal Cases Already Among the Girl Students.

The Spread of the Disease Is Creating Quite a Stir.

PRINCETON, N. J., November 30 — An epidemic of diphtheria has broken out in Evelyn Female College, three-quarters of a mile from Princeton College, and the institution has been closed.

Miss Orma Lindsey of Utica, N. Y., was the first to be attacked.

Dr. McDonald was summoned and pronounced the case diphtheria and ordered the school closed.

Many of the students, who number 300, left for home.

Two, however, were kept in quarantine.

Miss Lindsey has since died and the body will be sent to her home for burial.

There were but two young women then left in the building, one Miss Hill of St Louis, Mo., a roommate of Miss Lindsey, and Miss Mary Burroughs.

Both were kept in quarantine and the latter was attacked with the dread disease, and she, too, died.

Miss Hill is the only young woman now left in the institution.

She is in perfect health, however, and fears no trouble.

SUCCESS AT LAST.

Archbishop Ireland Raises Money for His Diocese.

NEW YORK, November 30 — Archbishop Ireland of St. Paul, who has been in New York almost constantly since the end of September, has left the city for St Paul.

It has been learned that Archbishop Ireland's reason for visiting New York was to negotiate a loan of $50,000 on real estate which he owns in St. Paul, the loan to be used in paying the indebtedness of the archdiocese of St. Paul.

Owing to the feeling which existed among capitalists before election he could not arrange the loan before yesterday, and he got it, it is reported, through John Stewart, president of the United States Trust Company, who a few days ago organized a syndicate which bought $50,000,000 worth of United States bonds just issued by the Government.

THE MARTIN MEETINGS.

Great Interest Shown in the Revival Services.

Since the meetings of Rev Dr Martin have been moved from Hamilton Hall to the First Christian Church the interest seems to have broken out afresh. There was one baptized yesterday afternoon, four more grown persons joined last night and there will be several baptized Sunday morning after the sermon.

Following are his themes for several nights to come:

Friday, November 30th—"Baptism for the Remission of Sins?"

Saturday, December 1st—"The Prodigal Son."

Sunday, December 2d—11 a. m., "The Day of Small Things"; 3 p. m. mass meeting—subject, "Why We Keep Sunday"; 7:30 p. m., "The Infallibly Safe Way."

Monday, December 3d—"Why I Am a Member of the Christian Church."

Tuesday, December 4th—"Communion Every Sunday and Why?"

Wednesday, December 5th—"New Testament Conversions."

Thursday, December 6th—"Almost Persuaded."

Services will begin positively at 7:30 p. m.

PERSONAL.

The wedding of Grace Adele Mason and A. G. Roberts of San Lorenzo took place Wednesday evening.

H. I. Story and wife of San Diego are visiting in this city.

Mr and Mrs I. B. Hoyt will entertain a few of their friends this evening at the residence of Mrs Van Amringe on Ninth avenue.

A. C. Henry has returned from a three months' visit in Siskiyou county.

Miss Carrie Fross-Snyder leaves Monday for a tour in the southern part of the State.

Miss Alice Richards, daughter of the Governor-elect of Wyoming, is the guest of Deputy City Assessor Richards.

Miss Grace Agnes Seaman, who is attending college at San Jose, is spending the Thanksgiving holidays with her parents on Harrison street.

Stanley Easton, now located in Tuolumne county, is visiting his parents in Berkeley.

Mrs. E. S. Lincoln has left for Mexico, where she will join her husband.

Dr. Wilson Stockham is spending a few days in Oakland.

LEADING styles in millinery at Miss Williams', Macdonough Theater Building.

Ladies, have your hair dressed at Mrs Marvin's Hair Dressing Parlors, 1153 Washington st.

Miss R. A. Gallagher, Millinery, 1153 Washington street. Orders a specialty.

DIED IN SWITZERLAND.

Herbert Bird, the Insurance Man, Ends a Useful Career.

The news of the death in Geneva, Switzerland, of Herbert Bird has just reached Oakland. Mr. Bird was formerly identified with the insurance business on this coast as special agent and adjuster for the Phoenix Insurance Company of Hartford, under R. H. Magill, manager, and will be kindly remembered by the original coast representatives of that company.

Herbert Bird entered the business about 1853 as clerk in the office of R. H. and H. Magill, Western managers at Cincinnati, O., of the Phoenix Insurance Company. In June, 1863, he was transferred to this coast, acting as escort to Mrs. R. H. Magill and son, Mr. Magill having preceded them the previous year. Immediately on his arrival Mr. Bird entered the employ of the Phoenix Insurance Company in its Pacific Department, then being organized by R. H. Magill, and as special agent established the first recording agencies outside of San Francisco established by any company.

Mr. Bird remained on the coast from 1863 until 1865, when he returned to Covington, Ky., on account of the death of his father, and then went abroad, making his permanent home at Darmstadt, Germany.

Mr. Bird was a painstaking and capable underwriter, an accomplished gentleman and a genial companion and will be mourned by many old time friends on this coast.

Mr. Bird was warmly attached to the old warhorse Colonel E. H. Cairique, agent of the Phoenix for this county and who in his day was one of the most active, popular and successful insurance agents in Oakland.

CHURCH OF THE ADVENT.

A Benefit Concert to Be Given Tonight.

A musical and literary entertainment is to be given tonight at Odd Fellows' Hall, corner of East Twelfth street and Eleventh avenue, for the benefit of the organ fund of the Church of the Advent. A good programme has been prepared for the occasion.

A Tireless Worker.

And success should crown his untiring efforts to please any and all with whom he may come in contact both socially or in a business way.

Reference is to B. C. Bird, who has recently gone to large expense in fitting up the best cycling parlors in Oakland, which are located in the Central Bank building on Fourteenth street. We would say that he has exercised splendid judgment in having arranged the salesroom, gentlemen's room and ladies dressing room on the ground floor and the repairing department and storeroom in the basement.

He carries a full line of the Columbia and Cleveland wheels, besides a large assortment of cheaper and smaller ones for the holiday trade. He makes a specialty of renting and can be found at the Central Cyclery, 12 Fourteenth street, corner Broadway.

Dr. Lieuf's Pneumatism Cure for sale at rooms 1 and 18 Phelan Building, S F.

Be no equal as a prompt and positive cure for sick headache, biliousness, constipation, pain in the side and all liver troubles. Carter's Little Liver Pills. Try them.

Furniture for ... Auction ... furniture sale ... Eleventh street.

310 City ... Washington street, for Sauterne, Riesling, Hock, Cabinet Burgundy and Zinfandel products of the Ruby Hill Vineyard Co. (John Crellin & Sons), Livermore valley. Has the highest standing in the market. Awarded gold medal at World's Fair, Chicago, and Midwinter Fair San Francisco.

BOLTON. Fine Wines, Liquors and Cigars, Eleventh and Broadway.

Will on the jeweler, 952 Broadway.

The physicians send all their patients to Fred Gier, 916 Washington street, for pure wine and liquors for medicinal purposes.

Hacks and cabs at all hours; telephone 48. City Hall Livery and Gurney Cab Company, Fourteenth and Washington streets. Special attention given to boarding horses.

Dr. Price's Cream Baking Powder. World's Fair Highest Award.

QUICK AS A FLASH

That's the way the successful man makes his decision.

If you are one of those who have not yet profited by our offer of saving you the Retailer's profit on your shoes do it TO-DAY. Come and learn the difference between Retail and FACTORY prices—that is enough for a day if you are not ready to buy.

SHOES RETAILED AT FACTORY PRICES.

Rosenthal, Feder & Co.
WHOLESALE SHOE MANUFACTURERS
581-583 MARKET STREET
NEAR SECOND
Open till 8 P. M. Saturdays till 10

CARTERS LITTLE LIVER PILLS.

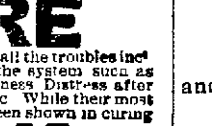

CURE

Sick Headache and relieve all the troubles incident to a bilious state of the system, such as Dizziness, Nausea, Drowsiness, Distress after eating, Pain in the Side, &c. While their most remarkable success has been shown in curing

SICK

Headache, yet CARTER'S LITTLE LIVER PILLS are equally valuable in Constipation, curing and preventing this annoying complaint, while they also correct all disorders of the stomach, stimulate the liver and regulate the bowels. Even if they only cured

HEAD

Ache they would be almost priceless to those who suffer from this distressing complaint; but fortunately their goodness does not end here, and those who once try them will find these little pills valuable in so many ways that they will not be willing to do without them. But after all sick head

ACHE

Is the bane of so many lives that here is where we make our great boast. Our pills cure it while others do not.

CARTER'S LITTLE LIVER PILLS are very small and very easy to take. One or two pills make a dose. They are strictly vegetable and do not gripe or purge, but by their gentle action please all who use them. In vials at 25 cents; five for $1. Sold everywhere, or sent by mail.

CARTER MEDICINE CO., New York.

Small Pill. Small Dose. Small Price.

CITY OF PARIS

HAVE JUST RECEIVED,

The Latest Paris and New York Novelties.

In SILKS.

FOR WAISTS—

Clan Plaid Taffetas.
Red Brocade and Figured Taffetas.

FOR DINNER and RECEPTION DRESSES

Two-toned and Changeable Figured Gros de Londres and Satins.

Don't Fail to See Our SPECIAL SALE of Black SILKS

At 95c AND $1.10 Per Yd.

Pronounced by everyone the best values ever offered in this Market and fully 40 per cent below former prices. THESE SILKS make a most useful and desirable

HOLIDAY PRESENT

They comprise the Latest Styles of
GROS DE LONDRES, SATIN DUCHESSE,
ARMURES, JERSEYS, FIGURED GROS GRAIN
And TAFFETAS STRIPES
MOIRES SURAH, ETC.

VEILING A SPECIALTY.

For Holiday Presents—GLOVES and HANDKERCHIEFS

G. VERDIER & CO. S E Cor Geary st and Grant ave, S F.
VILLE DE PARIS.
BRANCH HOUSE—223 South Broadway, Los Angeles.

GETTING IN SHAPE

And Will be Open for Business on

SATURDAY, DEC. 1, 1894

In compliance to continual demands of our many patrons and to supply a long-felt want in this locality we have decided at last to open a **New Store** at **1063 Washington St., Blake Block, bet. 11th and 12th.**

Our methods of business are well known by the liberal patronage already tendered us. To new comers we would extend a special invitation to at least visit our new establishment.

THE NEW YORK TEA COMPANY
1063 WASHINGTON ST.

J. H. O'BRIEN. W. M. WATSON

REMEMBER

THE

Mountain Wine Depot

FOR YOUR HOLIDAY

WINES and LIQUORS

CALL TELEPHONE 99

And order a Gallon of Our Five-Year Old CLARET, or some of the Celebrated 10-Year Old Port, $2.50 per Gallon.

WE CARRY THE LARGEST STOCK IN OAKLAND.

ALL KINDS OF PURE

CALIFORNIA WINES and BRANDIES
OLD BOURBON and RYE WHISKIES

Wholesale and Retail

Sole agents for **Red Mountain, El Pinal Vineyards** and **C. A. Wetmore's Cresta Blanca Vintages.**

Goods Delivered Free in Oakland, Alameda and Berkeley.

A committee of the Legislature on the grape and its product says: "It seems impossible that better Wine or Brandy could be made than that produced at the Red Mountain Vineyard."

It needs only to be said that the soil of this vineyard is volcanic in its origin and hence produces pure Wine and Brandy in the highest degree of perfection.

W. M. WATSON & CO.,
1006 to 1008 Washington St., Oakland.

Heating Stoves and Ranges

GRANITE and AGATE WARE, TINWARE

And Everything Needed in the Kitchen at

J. G. POORMAN, The Practical Plumber,
1158, 1158½, 1159½ Seventh St. (Adeline Station). Telephone 77...

The Surest Way to Get the Holiday Trade
Is to advertise your wares and let every one know what you have for sale.

Oakland Tribune.

The TRIBUNE
Exclusively prints the dispatches of the Associated Press.

VOL. XXXVIII. OAKLAND, CALIFORNIA, FRIDAY EVENING, NOVEMBER 30, 1894. NO. 120.

REVERSED

The Murphy Will Case Settled.

A Decision by the Supreme Court.

Victory Now Secured for the Three Daughters.

The Testament as Originally Probated Is to Stand.

Reconciliation Ordered of Mrs. Murphy's Two Documents.

Special to The Tribune.

SAN FRANCISCO, November 30.—In the Supreme Court today, in re Estate of Anna Murphy. Motion to dismiss appeal denied. Judgment reversed. Superior Court directed to enter judgment against contestants and denying petition for revocation of the probate of will.

The above dispatch shows that the Supreme Court this morning reversed the decision of Judge Henshaw in the matter of the estate of Anna L. Murphy, deceased. The opinion of the court is that the will of Mrs. Murphy shall stand in probate.

Mrs. Murphy died leaving an estate valued at $800,000. She left two wills made the same day, which were admitted to probate as one document. In her testament she left her entire estate to her three daughters. This provision cut out the three sons, Eugene, Daniel and Samuel and a daughter, Lady Wolseley.

The latter children filed a contest to the will and after a sensational trial before Judge Henshaw, the latter declared the probate of the testament must be revoked.

Judge Henshaw's opinion in the case was an elaborate one. He declared that after a full hearing the charges of undue influence made against the three daughters were not sustained. The girls won the case on the facts, but the judge gave the law to the contestants.

Judge Henshaw held that the two wills could not be reconciled as one, and as they were made on the same day, it could not be declared which was made last. This being the case, he held that each will killed the other. His decision declared that, as there was no will, the entire estate should be distributed among all the children of the deceased, share and share alike.

The attorneys for the three daughters were not satisfied with the decision and appealed the case to the Supreme Court. Their main contention was that the two wills admitted to probate could be reconciled; that they were practically identical, and could be read as one. The Supreme Court evidently took this view of the matter.

AS IT STANDS NOW.

Judge Henshaw is now ordered to allow the will to stand, and the two documents are to be read as one. They are as follows:

London,
England,
May 13, 1890.

Being in perfect health and in full possession of all my faculties yet knowing the uncertainty of life I write this letter to my children that they may know what to make distribution of all my property when I die. Therefore I wish it plainly understood that I desire all of which I am possessed at my death whether real estate or personal property of whatever description to be equally divided between my three daughters Mary Helen Murphy Frances Josephine Murphy Mary Margaret Isabella Murphy—Should either of these three daughters die I wish her portion to be divided between the two surviving daughters. In case they all die without children I wish the children of my Eldest son Eugene Kelly Murphy to inherit share and share alike—Eugene Besson Murphy Mabel Murphy Charles Murphy

Anna L. Murphy
12 Charles street
Berkeley sq.
May 13th 1890.

London England.
May 13th, 1890, London, England.

Being in perfect health and in full possession of all my faculties, yet knowing the uncertainty of life I write this letter to my children, that they may know what distribution I wish made of all the property of which I may be possed when I die. Therefore I wish it plainly understood that I desire all the property that I possess at my death either Real Estate or personal property, jewels, Pictures plate, glass furniture Carriages—My Gas shares—all and everything that I possess

to be divided equally between my three daughters Mary Helen Murphy, Frances Josephine Murphy Mary Margaret Isabel Murphy Should either of these three daughters die I wish her portion to be divided between the two surviving daughters. In case either or all of these daughters die without children—I wish the children of my Eldest son Eugene Kelly Murphy to inherit from my portion, that I leave the three daughters, whatever that may leave before they die. I wish those children of my Eldest Son Eugene to have share and share alike of whatever my three daughters may leave of what I have given them—Both personal and real estate.

Anna L. Murphy,
12 Charles street,
Berkeley sq.
May 13th, 1890,
London.

The decision of the Supreme Court ends the case finally and the three daughters come out victors. The case is ended so far as the fight in this State is concerned.

The contest will now be carried on in England. The contestants propose to urge the English law to give them a share of the personal property. The latter is valued at about $250,000, so the next fight will open up in London.

A DEADLY QUARREL.

Three People Shot in a Family Row.

CHICAGO, November 30.—Three people—a father, daughter and son-in-law—were probably fatally shot today in a family quarrel at the home of Frederick Freisch, a carpenter, 430 North Ashland avenue.

Freisch and his son-in-law, Thomas Eckhardt, after a bitter quarrel, clinched and, in their struggles, fell to the floor.

Mrs. Eckhardt, fearing her husband would be badly beaten, got a revolver and opened fire, wounding her father.

Froisch wrested the revolver from her, fired two bullets into her body, shot her fleeing husband and ended the affair by sending a bullet into his own head.

NO VIOLENCE.

The Police Issue an Edict About Football.

It Will Be Observed Regarding Yale-Princeton.

Efforts to Stop the Wholesale Fighting on the Gridiron.

NEW YORK, November 30.—Police Superintendent Byrnes announced today that no exhibition of brutality will be permitted at the Yale-Princeton football game tomorrow.

The Superintendent said he would not allow the players to act like a lot of prize fighters and publicly maim each other for life.

The game will be stopped at the first exhibition of brutality.

The members of the football teams will get no official notification from the Superintendent of his intention.

The Superintendent argues that if the players are brutal they are law-breakers and therefore amenable to arrest.

If this action is taken by the police, and resistance is offered, the enthusiasts at Manhattan field may witness some wholesale arrests.

A police official, who expressed an opinion only as a citizen, said it was his belief that there was not the slightest chance of the game being interrupted and that the Superintendent was making a "grand stand play."

THE SOUTHBRIDGE TRAGEDIES.

SOUTHBRIDGE, Mass., November 30.—Two more of the football players injured in yesterday's accident are dead, making four. They are John Street, 22 years old, halfback of Williams freshmen eleven, and Victor Nelson, aged 23. There is little hope for the recovery of Andrew Taylor, Alfred E. Hughes and Charles Simpson.

IS HE INSANE?

That Is the Defense Put Up for Morrison.

DENVER, November 30.—General McCook has detailed the following court martial to try Captain Theophilus W. Morrison, accused of insubordination during the railroad strike last summer:

Colonel W. H. Penrose, Sixteenth infantry; Lieutenant Colonel W. H. Lawton, inspector general, Department of Colorado; Lieutenant Colonel J. P. Canby, Lieutenant Colonel F. W. Coates, Major D. L. Hunting, Major C. C. Hood, Captains W. C. Revolle, J. L. Fowler, W. V. Richards, A. H. Jackson, M. C. Martin and W. A. Glassford, and Lieutenants G. De Shon and McMahon.

The court will convene at Fort Douglass December 10th.

Captain Morrison's friends claim the insubordination was not intended and say he is subject to mental aberrations.

A CLEAN KNOCK-OUT.

Jack Davis Makes a Great Showing in Omaha.

OMAHA, Neb., November 30.—A brisk five-ounce glove contest took place last night at East Omaha, between Wilding of Baltimore and Jack Davis of Omaha, heavy weights, for a purse of $500, winner taking purse and entire gate receipts.

The affair lasted three rounds and was won by Davis by a fierce blow over the heart. Wilding was unconscious for five minutes.

A large crowd witnessed the encounter, and some business men, who were so well pleased with the fight and Davis' work that they are ready to back him for a large amount against any fighter in the country, barring Corbett and Jackson.

Davis met Choynski and Jack Woods at San Francisco some time ago. His work was highly commended by experts.

THE NEW SERVICE.

Dingee's Company Ready to Connect the Big Main.

The Oakland Water Company will turn the Alvarado water into the mains in this city tomorrow. The connection with the big main from San Leandro will be made tonight. The machinery at Alvarado is all ready to do the pumping.

HARD TO KILL.

A Young German Shoots and Stabs Himself.

Bloody Attempt at Suicide in Los Angeles.

Despondency From Want of Work Caused the Tragedy.

LOS ANGELES, November 30.—J. K. Koch, a young German, recently from St. Paul, took desperate means to kill himself yesterday afternoon in front of 706 Rosa street.

When he got through he had two bullet holes in his head, one over his heart and a razor slash on the right wrist.

Passers-by saw the desperate young man place the revolver first to his right temple and fire.

The shot never dazed him.

He then put the revolver to his forehead, and again sent a ball crashing through his skull.

Yet he stood his ground and, to the utter horror of the pedestrians, again tried to send his soul into eternity, by shooting himself over the heart.

The third shot had no more effect than did the other two, so Koch, in a fit of anger and desperation, drew a razor from his pocket and slashed his right wrist.

The sharp blade barely grazed the artery, but cut a wound big enough to cause the blood to spurt a distance of several feet and thoroughly saturate his clothing.

At the Receiving Hospital, the belief is expressed that he will recover, which is considered remarkable.

Despondency, caused by lack of means, is the cause of the attempted suicide.

Improved Order of Red Men.

Tecumseh Tribe No. 62, Improved Order of Red Men, will have a grand ceremony of adoption this evening at their wigwam in Grand Army Hall. The ceremony will be performed by a select team from Pohonachee Tribe of San Francisco. This team won the prize for the best work in the adoption degree before the Great Council of California at its last session. All Red Men desirous of seeing an adoption under the new ritual properly performed should visit Tecumseh's wigwam this evening.

Mr. Orr's Meetings.

The special services with Evangelist Orr at the Union Street Presbyterian Church close this evening. Thanksgiving night saw the house solidly filled with an earnest assembly to whom Mr. Orr preached an impressive sermon on the self-sacrifice of Christ. A very large inquiry meeting was held afterwards. A general invitation is extended to the people of West Oakland to be present at the revival tonight.

Unfaithful Watchmen.

Albert Nelson and John Billings, watchmen on the steam schooners Navarro and Sacramento, respectively, appeared in the Police Court this morning to answer to petty larceny charges. The men were arrested yesterday morning by Officer Keefe and Deputy Sheriff Larri, after having sold 118 pounds of brass, which they stole from the Navarro. The thieves obtained $4 50 for their plunder and offered it to the officers in exchange for their release.

The Contest Ended.

Lady Yarde-Buller has agreed to dismiss her contest before Judge Greene. She has accepted a certain sum of money, had all her debts paid, and has left for England. She is to receive one-third of Mrs. Kirkham's estate when the latter dies.

A Serious Charge.

Adam Schmegner of Berkeley has been landed in the County Jail on a charge of incest. He is accused by Mrs. Sanford of the Humane Society with outraging his 9-year-old daughter.

A Clerk Injured.

John von Ojen, a clerk residing at 981 Kirkham street, fell through a trap door at Germania Hall last night and dislocated his right shoulder. He was treated at the Receiving Hospital.

The Epworth League.

The Epworth League of Chester Street Methodist Episcopal Church will give a "Bellamy" social this evening. Seats free and no refreshments.

CLOSED.

Splendid Work Is in Evidence.

Trans - Mississippians in Harmony.

Business Finished and Now Homeward Ho.

Some Important Resolutions in Behalf of California.

ST. LOUIS, November 30.—The Trans-Mississippi Congress ended today with a light attendance, a large proportion of the delegates having left for home last night or this morning.

President Cannon announced that the order of business would be the naming of vice presidents and members of the executive committee.

The selections were then announced, leaving the list to be filled later by communication with the officers of the congress.

For California, William Johnston was selected as vice president, and A. E. Castle and G. W. Parsons, executive committee.

A motion was adopted empowering the executive committee as appointed here to fill vacancies.

There was a contest over the place of next meeting between Portland, Or.; Boise, Idaho; Topeka, Kan.; Omaha, Neb.; and Dubuque, Iowa.

On the first ballot there was no choice.

On the second ballot Boise City was withdrawn and Omaha selected by 92 to 87 over Portland.

THE RESOLUTIONS.

The reading of the remainder of the report of the committee on resolutions was begun and the following expressions were adopted as the sense of the congress: Indorsing the recommendations of the recent convention in San Francisco, and urging appropriations for dams in certain rivers in that State as being of benefit to hydraulic mining and navigation. It was also recommended that the original resolutions be extended to other States where similar conditions exist.

Recommending to the Southern States the production of ramie as a means of diversifying the crops of that section.

Favoring the action of Congress extending the provisions of the Carey Arid Land act to Territories.

Urging Congress to pass acts enabling the admission of Oklahoma, New Mexico and Arizona into the Union as States.

Favoring the allotment of lands of the five civilized tribes and the creation of a State or Territorial Government with complete court jurisdiction or union of all or part of the territory to Oklahoma and admission in single Statehood with that Territory. This was adopted after some debate over a minority resolution favoring enlargement of jurisdiction and members of the Federal judiciary in the Territory and deferring Statehood until lands are allotted and the new citizens are ready for self-government.

The minority report was lost after a brief discussion by a vote of 89 to 60.

Favoring the cession of non-mineral land to the States and Territories within which it is located and also the control of the waters therein for irrigation purposes.

IN THE COLD.

Market Inspector Pierce Is Out of Office.

The Position Is to Be Made a Better One.

Lively Skirmishing Going on Among the Many Aspirants.

The office of Meat and Market Inspector is vacant and Dr. Pierce is out of a job. His term of office expired Wednesday night and now he is doing some tall hustling to get re-elected. The office was created by ordinance last November and on the 29th of that month Pierce was elected to serve one year.

The utility of the office became so apparent and Pierce did such good work that the Council recognized the importance of maintaining the office on a high plane and on the 16th inst passed to print an ordinance raising the salary from $1000 to $1500. The ordinance will be approved Monday night, and unless the Board of Health holds a special meeting for the purpose, as it did last year, the office will be filled at the regular meeting of the board, on the evening of December 14th.

The duties of the position require an expert veterinarian, as the incumbent must look after the horses owned by the city, examine the dairies and see that the meat offered for sale is in good condition.

Pierce is doing some lively hustling in the endeavor to succeed himself. He has a hard fight on his hands, as Drs. Stimson and Carpenter have also their attention concentrated on the plum, and several dark horses are emerging from the woods.

JOTTINGS ABOUT TOWN.

The Chaperon will be produced at Elite Hall tonight for the benefit of the woodyard fund of the Associated Charities.

Mrs. Louise Kegout, a native of France, 83 years of age, died at the County Infirmary yesterday of senile gangrene.

E. M. Anderson, about 72 years of age, a native of Sweden, died at the County Infirmary Tuesday of asthma and resulting heart dilatation.

Hawaii Recognized.

WASHINGTON, November 30.—The Hawaiian Charge d'Affaires, Frank P. Hastings, has received in the mail information that since the establishment of the republic in Hawaii July 4th, the official recognition of the following Governments has been received: United States, Great Britain, France, Russia, Italy, Belgium, Mexico and Guatemala, also notice of intents from Germany and Peru.

Death of the Princess Louise.

COPENHAGEN, November 30.—The Princess Louise, sister to the King of Denmark and aunt of the Dowager Empress of Russia and the Princess of Wales, is dead. Princess Louise was born November 18, 1820, and on August 3, 1860, was nominated Abbess of the Convent of Itzenhoe, Holstein.

Duke George Is All Right.

ST. PETERSBURG, November 30.—There is no truth in the report from Odessa that Grand Duke George, the Czarewitch, died Sunday.

The Metal Market.

NEW YORK, November 30.—Silver, 62½. Lead, $3 (brokers' price).

MAY RECOVER.

"Brick" Whitehouse Somewhat Better Today.

Loughborough Still Confined in Prison.

In All Probability Prosecution Will Not Be Pushed.

SAN FRANCISCO, November 30.—"Brick" Whitehouse, the young man who was shot by young Alexander Loughborough early this morning during a drunken row in a saloon where a crowd of college boys had congregated, will probably recover.

The wound in the abdomen is not considered as dangerous as was at first supposed.

Whitehouse insists there had been no trouble between Loughborough and himself, and that he was standing some distance away when Loughborough whipped out his revolver and began firing into the crowd.

It is believed now that young Max Rosenfeld, who was only slightly wounded in the hip, was the object of the attack.

Loughborough is still in jail.

All the young men are of wealthy and influential families, and it is said if Whitehouse recovers Loughborough will not be punished.

[Whitehouse played with the Reliance football team this year.]

AN ALIBI.

Testimony for the Defense in the Hatch Trial.

WOODLAND, November 30.—Witnesses this morning by which the defense in the Hatch trial hope to establish an alibi, were Richard Parker, a former employe of the Southern Pacific Company, who went out with the strikers, his wife, and the wife of H. A. Knox.

All of them testified that they saw Hatch on the 10th of July.

They saw him between 11 and 11:30 in Broderick's.

Parker saw him in Sacramento in the Mediation Committee rooms at 11:50 o'clock.

The Pratt Will Case.

LOS ANGELES, November 30.—The jury in the Pratt will case returned a verdict this morning. They find Mrs. Pratt to have been of sound mind at the time she made the will and they sustain the case of the contestants.

The Football Game.

The tie between the Berkeley and Stanford football teams is at an end. The boys from Palo Alto are the champions for a year. That fact was decided at the great game played at the Haight street park yesterday afternoon, when Stanford won by a score of 6 to 0.

Won by Centerville.

The Centerville and Oakland Young Men's Christian Association teams played a game of football at the Piedmont grounds yesterday. The Centerville team won by a score of 16 to 0.

A Paying Pool.

F. F. Montealegre of this county has been elected a director of the wine maker's pool, which now pledges about 9,500,000 gallons of wine, by means of which it is proposed to maintain the price at a paying figure per gallon.

High School Gymnasium.

The new High school is being fitted up with the finest school gymnasium on the coast. The cost of the apparatus was $2000. The hall in which it is being set up is 84x64 feet and will be used as an assembly hall.

His Son Missing.

Dr. S. W. Davis of this city went to San Jose yesterday with his 14-year old son Bertie. The boy has mysteriously disappeared. Dr. Davis thinks his divorced wife knows something about the matter.

ON HAND

What Will John Bull Do?

British Warships to the Front.

China's Troubles Assuming a New Aspect.

Li Hung Chang May Put a Big Army in the Field.

LONDON, November 30.—A dispatch from Shanghai says great excitement prevails in naval circles there in consequence of the departure of British warships from that port under sealed order.

The presence of three British cruisers opposite the estuary of Bien Tang Kiang is considered to show that Great Britain has decided to more than forestall her rivals in the East, and obtain a voice in the settlement between Japan and China.

The dispatch adds that fears are increasing that Li Hung Chang will place himself at the head of an army which he has created for his own purposes.

Troops are reported to be arriving from different parts of the country to serve under Li Hung Chang.

A dispatch to the *Pall Mall Gazette* from Chee Foo, says the terms of peace between China and Japan have been almost arranged through the intervention of the United States.

It is added that the feeling of security is now so strong that foreign ladies are returning to Pekin.

ENGLAND IS WATCHFUL.

NEW YORK, November 30.—A special to a morning paper from Shanghai says: England is preparing for a coup de main with a view to protecting her interests in China. A naval demonstration by Great Britain, it is reported, will take place December 1st, at Chusan.

STOLE A STUD.

An Old-Time Crook Is Landed Again.

Thomas Hogan, a petty larceny thief, was found guilty in the Police Court this morning of stealing a diamond stud, valued at $20, from Thomas Cohen. The theft was committed in Cohen's room last October.

On the stand Hogan admitted that he had served three years in San Quentin, but declined to state the nature of his crime. He also, while testifying, denied the theft of the jewelry. When he was pronounced guilty, however, he walked over to Cohen and informed him that he had sold the stud in a Broadway jewelry store for $3 50. He will be sentenced tomorrow morning.

Mrs. Kohler's Funeral.

The funeral of Mrs. Kohler, widow of the late Mr. Kohler, senior member of the well known music firm of Kohler & Chase, took place this morning from the family residence, Glen Kohler, Hays Canyon, and was largely attended by the older settlers of the county. The services were conducted by Rev. Mr. Wendte of the First Unitarian Church. The remains were interred in Mountain View Cemetery.

EASTERN WATER WHITE
COAL OIL
SAFEST AND BEST!
40,000 Galls. Sold in Oakland during November!
10 Galls. DELIVERED AT YOUR HOME, $1.25
If taken from store, 60c for 5 Galls.
E. G. Buswell Paint Co.
S. E. Cor. 4th & Broadway.

Leather Goods
PURSES
CARD CASES
POCKET BOOKS
PORTFOLIOS
CUFF BOXES
TRAVELING SETS
Books and Pictures.
M. S. SMITH & SONS
1154-1158 Broadway,
OAKLAND.

The Surest Way to Get the Holiday Trade
Is to advertise your wares and let every one know what you have for sale.

Oakland Tribune.

The TRIBUNE
Exclusively prints the dispatches of the Associated Press.

VOL. XXXVIII. OAKLAND, CALIFORNIA, FRIDAY EVENING, NOVEMBER 30, 1894. NO. 120.

REVERSED

The Murphy Will Case Settled.

A Decision by the Supreme Court.

Victory Now Secured for the Three Daughters.

The Testament as Originally Probated Is to Stand.

Reconciliation Ordered of Mrs Murphy's Two Documents.

Special to The Tribune.

SAN FRANCISCO, November 30.—In the Supreme Court today, In re Estate of Anna Murphy. Motion to dismiss appeal denied Judgment reversed Superior Court directed to enter judgment against contestants and denying petition for revocation of the probate of will.

The above dispatch shows that the Supreme Court this morning reversed the decision of Judge Henshaw in the matter of the estate of Anna L. Murphy, deceased. The opinion of the court is that the will of Mrs. Murphy shall stand in probate.

Mrs. Murphy died leaving an estate valued at $800,000. She left two wills made the same day, which were admitted to probate as one document. In her testament she left her entire estate to her three daughters. This provision cut out the three sons, Eugene, Daniel and Samuel and a daughter, Lady Wolseley.

The latter children filed a contest to the will and after a sensational trial before Judge Henshaw, the latter declared the probate of the testament must be revoked.

Judge Henshaw's opinion in the case was an elaborate one. He declared that after a full hearing the charges of undue influence made against the three daughters were not sustained. The girls won the case on the facts, but the judge gave the law to the contestants.

Judge Henshaw held that the two wills could not be reconciled as one, and as they were made on the same day, it could not be declared which was made last. This being the case, he held that each will killed the other. His decision declared that, as there was no will, the entire estate should be distributed among all the children of the deceased, share and share alike.

The attorneys for the three daughters were not satisfied with the decision and appealed the case to the Supreme Court. Their main contention was that the two wills admitted to probate could be reconciled; that they were practically identical, and could be read as one. The Supreme Court evidently took this view of the matter.

AS IF STANDS NOW.

Judge Henshaw is now ordered to allow the will to stand, and the two documents are to be read as one. They are as follows:

London,
England,
May 13, 1890.

Being in perfect health and in full possession of all my faculties yet knowing the uncertainty of life I write this letter to my children that they may know what to make distribution of all my property when I die. Therefore I wish it plainly understood that I desire all of which I am possessed at my death whether real estate or personal property of whatever description to be equally divided between my three daughters Mary Helen Murphy Frances Josephine Murphy Mary Margaret Isabella Murphy—Should either of these three daughters die I wish her portion to be divided between the two surviving daughters. In case they all die without children I wish the children of my Eldest son Eugene Kelly Murphy to inherit share and share alike—Eugene Beeson Murphy Mabel Murphy Charles Murphy

Anna L. Murphy
12 Charles street
Berkeley sq.
May 13th, 1890.
London England.

May 13th, 1890, London, England.

Being in perfect health and in full possession of all my faculties, yet knowing the uncertainty of life I write this letter to my children, that they may know what distribution I wish made of all the property of which I may be possed when I die. Therefore I wish it plainly understood that I desire all the property that I possess at my death either Real Estate or personal property, jewels, Pictures plate, glass furniture Carriages—My Gas shares—all and everything that I possess

to be divided equally between my three daughters Mary Helen Murphy, Frances Josephine Murphy Mary Margaret Isabel Murphy Should either of these three daughters die I wish her portion to be divided between the two surviving daughters. In case either or all of these daughters die without children—I wish the children of my Eldest son Eugene Kelly Murphy to inherit from my portion, that I leave the three daughters, whatever that may leave before they die. I wish these children of my Eldest Son Eugene to have share and share alike of whatever my three daughters may leave of what I have given them—Both personal and real estate.

Anna L. Murphy,
12 Charles street,
Berkeley sq.
May 13th, 1890,
London.

The decision of the Supreme Court ends the case finally and the three daughters come out victors. The case is ended so far as the fight in this State is concerned.

The contest will now be carried on in England. The contestants propose to urge the English law to give them a share of the personal property. The latter is valued at about $250,000, so the next fight will open up in London.

A DEADLY QUARREL.

Three People Shot in a Family Row.

CHICAGO, November 30.—Three people—a father, daughter and son-in-law—were probably fatally shot today in a family quarrel at the home of Frederick Freisch, a carpenter, 430 North Ashland avenue.

Freisch and his son-in-law, Thomas Eckhardt, after a bitter quarrel, clinched and, in their struggles, fell to the floor.

Mrs. Eckhardt, fearing her husband would be badly beaten, got a revolver and opened fire, wounding her father.

Freisch wrested the revolver from her, fired two bullets into her body, shot her fleeing husband and ended the affair by sending a bullet into his own head.

NO VIOLENCE.

The Police Issue an Edict About Football.

It Will Be Observed Regarding Yale-Princeton.

Efforts to Stop the Wholesale Fighting on the Gridiron.

NEW YORK, November 30.—Police Superintendent Byrnes announced today that no exhibition of brutality will be permitted at the Yale-Princeton football game tomorrow.

The Superintendent said he would not allow the players to act like a lot of prize fighters and publicly maim each other for life.

The game will be stopped at the first exhibition of brutality.

The members of the football teams will get no official notification from the Superintendent of his intention.

The Superintendent argues that if the players are brutal they are law-breakers and therefore amenable to arrest.

If this action is taken by the police, and resistance is offered, the enthusiasts at Manhattan field may witness some wholesale arrests.

A police official, who expressed an opinion only as a citizen, said it was his belief that there was not the slightest chance of the game being interrupted and that the Superintendent was making a "grand stand play."

THE SOUTHBRIDGE TRAGEDIES.

SOUTHBRIDGE, Mass., November 30.—Two more of the football players injured in yesterday's accident are dead, making four. They are John Street, 22 years old, halfback of Williams freshmen eleven, and Victor Nelson, aged 23. There is little hope for the recovery of Andrew Taylor, Alfred E. Hughes and Charles Simpson.

IS HE INSANE?

That Is the Defense Put Up for Morrison.

DENVER, November 30.—General McCook has detailed the following court martial to try Captain Theophilus W. Morrison, accused of insubordination during the railroad strike last summer: Colonel W. H. Penrose, Sixteenth infantry; Lieutenant Colonel W. H. Lawton, inspector general, Department of Colorado; Lieutenant Colonel J. P. Canby, Lieutenant Colonel F. W. Coates, Major D. L. Hunting, Major C. C. Hood, Captains W. C. Revolle, J. L. Fowler, W. V. Richards, A. H. Jackson, M. C. Martin and W. A. Glassford, and Lieutenants G. De Shon and McMahon.

The court will convene at Fort Douglass December 10th.

Captain Morrison's friends claim the insubordination was not intended and say he is subject to mental aberrations.

A CLEAN KNOCK-OUT.

Jack Davis Makes a Great Showing in Omaha.

OMAHA, Neb., November 30.—A brisk five-ounce glove contest took place last night at East Omaha, between Wilding of Baltimore and Jack Davis of Omaha, heavy weights, for a purse of $500, winner taking purse and entire gate receipts.

The affair lasted three rounds and was won by Davis by a fierce blow over the heart. Wilding was unconscious for five minutes.

A large crowd witnessed the encounter, and some business men, who were so well pleased with the fight and Davis' work that they are ready to back him for a large amount against any fighter in the country, barring Corbett and Jackson.

Davis met Choynski and Jack Woods at San Francisco some time ago. His work was highly commended by experts.

THE NEW SERVICE.

Dingee's Company Ready to Connect the Big Main.

The Oakland Water Company will turn the Alvarado water into the mains in this city tomorrow. The connection with the big main from San Leandro will be made tonight. The machinery at Alvarado is all ready to do the pumping.

HARD TO KILL.

A Young German Shoots and Stabs Himself.

Bloody Attempt at Suicide in Los Angeles.

Despondency From Want of Work Caused the Tragedy.

LOS ANGELES, November 30.—J. K. Koch, a young German, recently from St. Paul, took desperate means to kill himself yesterday afternoon in front of 706 Rosa street.

When he got through he had two bullet holes in his head, one over his heart and a razor slash on the right wrist.

Passers-by saw the desperate young man place the revolver first to his right temple and fire.

The shot never dazed him.

He then put the revolver to his forehead, and again sent a ball crashing through his skull.

Yet he stood his ground and, to the utter horror of the pedestrians, again tried to send his soul into eternity, by shooting himself over the heart.

The third shot had no more effect than did the other two, so Koch, in a fit of anger and desperation, drew a razor from his pocket and slashed his right wrist.

The sharp blade barely grazed the artery, but cut a wound big enough to cause the blood to spurt a distance of several feet and thoroughly saturate his clothing.

At the Receiving Hospital, the belief is expressed that he will recover, which is considered remarkable.

Despondency, caused by lack of means, is the cause of the attempted suicide.

Improved Order of Red Men.

Tecumseh Tribe No. 62, Improved Order of Red Men, will have a grand ceremony of adoption this evening at their wigwam in Grand Army Hall. The ceremony will be performed by a select team from Pohonachee Tribe of San Francisco. This team won the prize for the best work in the adoption degree before the Great Council of California at its last session. All Red Men desirous of seeing an adoption under the new ritual properly performed should visit Tecumseh's wigwam this evening.

Mr. Orr's Meetings.

The special services with Evangelist Orr at the Union Street Presbyterian Church close this evening. Thanksgiving night saw the house solidly filled with an earnest assembly to whom Mr. Orr preached an impressive sermon on the self-sacrifice of Christ. A very large inquiry meeting was held afterwards. A general invitation is extended to the people of West Oakland to be present at the revival tonight.

Unfaithful Watchmen

Albert Nelson and John Billings, watchmen on the steam schooners Navarro and Sacramento, respectively, appeared in the Police Court this morning to answer to petty larceny charges. The men were arrested yesterday morning by Officer Keefe and Deputy Sheriff Lerri, after having sold 118 pounds of brass, which they stole from the Navarro. The thieves obtained $4 50 for their plunder and offered it to the officers in exchange for their release.

The Contest Ended.

Lady Yarde-Buller has agreed to dismiss her contest before Judge Greene. She has accepted a certain sum of money, had all her debts paid, and has left for England. She is to receive one-third of Mrs. Kirkham's estate when the latter dies.

A Serious Charge:

Adam Schmegner of Berkeley has been landed in the County Jail on a charge of incest. He is accused by Mrs. Sanford of the Humane Society with outraging his 9-year-old daughter.

A Clerk Injured.

John von Ojen, a clerk residing at 981 Kirkham street, fell through a trap door at Germania Hall last night and dislocated his right shoulder. He was treated at the Receiving Hospital.

The Epworth League.

The Epworth League of Chester Street Methodist Episcopal Church will give a "Bellamy" social this evening. Seats free and no refreshments.

CLOSED.

Splendid Work Is in Evidence.

Trans - Mississippians in Harmony.

Business Finished and Now Homeward Ho.

Some Important Resolutions in Behalf of California.

ST LOUIS, November 30.—The Trans-Mississippi Congress ended today with a light attendance, a large proportion of the delegates having left for home last night or this morning.

President Cannon announced that the order of business would be the naming of vice presidents and members of the executive committee.

The selections were then announced, leaving the list to be filled later by communication with the officers of the congress.

For California, William Johnston was selected as vice president, and A. E. Castle and G. W. Parsons, executive committee.

A motion was adopted empowering the executive committee as appointed here to fill vacancies.

There was a contest over the place of next meeting between Portland, Or.; Boise, Idaho; Topeka, Kan.; Omaha, Neb.; and Dubuque, Iowa.

On the first ballot there was no choice.

On the second ballot Boise City was withdrawn and Omaha selected by 92 to 87 over Portland.

THE RESOLUTIONS.

The reading of the remainder of the report of the committee on resolutions was begun and the following expressions were adopted as the sense of the congress. Indorsing the recommendations of the recent convention in San Francisco, and urging appropriations for dams in certain rivers in that State as being of benefit to hydraulic mining and navigation. It was also recommended that the original resolutions be extended to other States where similar conditions exist.

Recommending to the Southern States the production of ramie as a means of diversifying the crops of that section.

Favoring the action of Congress extending the provisions of the Carey Arid Land act to Territories.

Urging Congress to pass acts enabling the admission of Oklahoma, New Mexico and Arizona into the Union as States.

Favoring the allotment of lands of the five civilized tribes and the creation of a State or Territorial Government with complete court jurisdiction or union of all or part of the territory to Oklahoma and admission in single Statehood with that Territory. This was adopted after some debate over a minority resolution favoring enlargement of jurisdiction and members of the Federal judiciary in the Territory and deferring statehood until lands are allotted and the new citizens are ready for self-government.

The minority report was lost after a brief discussion by a vote of 89 to 63.

Favoring the cession of non-mineral land to the States and Territories within which it is located and also the control of the waters therein for irrigation purposes.

IN THE COLD.

Market Inspector Pierce Is Out of Office.

The Position Is to Be Made a Better One.

Lively Skirmishing Going on Among the Many Aspirants.

The office of Meat and Market Inspector is vacant and Dr. Pierce is out of a job. His term of office expired Wednesday night and now he is doing some tall hustling to get re-elected. The office was created by ordinance last November and on the 29th of that month Pierce was elected to serve one year.

The utility of the office became so apparent and Pierce did such good work that the Council recognized the importance of maintaining the office on a high plane and on the 15th inst passed to print an ordinance raising the salary from $1000 to $1500. The ordinance will be approved Monday night, and unless the Board of Health holds a special meeting for the purpose, as it did last year, the office will be filled at the regular meeting of the board, on the evening of December 14th.

The duties of the position require an expert veterinerian, as the incumbent must look after the horses owned by the city, examine the dairies and see that the meat offered for sale is in good condition.

Pierce is doing some lively hustling in the endeavor to succeed himself. He has a hard fight on his hands, as Drs. Stimson and Carpenter have also their attention concentrated on the plum, and several dark horses are emerging from the woods.

JOTTINGS ABOUT TOWN.

The Chaperon will be produced at Elite Hall tonight for the benefit of the woodyard fund of the Associated Charities.

Mrs. Louise Kegout, a native of France, 83 years of age, died at the County Infirmary yesterday of senile gangrene.

L. M. Anderson, about 72 years of age, a native of Sweden, died at the County Infirmary Tuesday of asthma and resulting heart dilatation.

Hawaii Recognized.

WASHINGTON, November 30.—The Hawaiian Charge d'Affaires, Frank P. Hastings, has received in the mail information that since the establishment of the republic in Hawaii July 4th, the official recognition of the following Governments has been received: United States, Great Britain, France, Russia, Italy, Belgium, Mexico and Guatemala, also notice of intents from Germany and Peru.

Death of the Princess Louise:

COPENHAGEN, November 30.—The Princess Louise, sister to the King of Denmark and aunt of the Dowager Empress of Russia and the Princess of Wales, is dead. Princess Louise was born November 18, 1820, and on August 3, 1860, was nominated Abbess of the Convent of Itzenhoe, Holstein.

Duke George Is All Right

ST. PETERSBURG, November 30.—There is no truth in the report from Odessa that Grand Duke George, the Czarewitch, died Sunday.

The Metal Market.

NEW YORK, November 30.—Silver, 62½c. Lead, $3 (brokers' price).

MAY RECOVER.

"Brick" Whitehouse Somewhat Better Today.

Loughborough Still Confined in Prison.

In All Probability Prosecution Will Not Be Pushed.

SAN FRANCISCO, November 30.—"Brick" Whitehouse, the young man who was shot by young Alexander Loughborough early this morning during a drunken row in a saloon where a crowd of college boys had congregated, will probably recover.

The wound in the abdomen is not considered as dangerous as was at first supposed.

Whitehouse insists there had been no trouble between Loughborough and himself, and that he was standing some distance away when Loughborough whipped out his revolver and began firing into the crowd.

It is believed now that young Max Rosenfeld, who was only slightly wounded in the hip, was the object of the attack.

Loughborough is still in jail.

All the young men are of wealthy and influential families, and it is said if Whitehouse recovers Loughborough will not be punished.

[Whitehouse played with the Reliance football team this year.]

AN ALIBI.

Testimony for the Defense in the Hatch Trial.

WOODLAND, November 30.—Witnesses this morning by which the defense in the Hatch trial hope to establish an alibi, were Richard Parker, a former employe of the Southern Pacific Company, who went out with the strikers, his wife, and the wife of H. A. Knox.

All of them testified that they saw Hatch on the 10th of July.

They saw him between 11 and 11:30 in Broderick's.

Parker saw him in Sacramento in the Mediation Committee rooms at 11:50 o'clock.

The Pratt Will Case

LOS ANGELES, November 30.—The jury in the Pratt will case returned a verdict this morning. They find Mrs. Pratt to have been of sound mind at the time she made the will and they sustain the case of the contestants.

The Football Game.

The tie between the Berkeley and Stanford football teams is at an end. The boys from Palo Alto are the champions for a year. That fact was decided at the great game played at the Haight street park yesterday afternoon, when Stanford won by a score of 6 to 0.

Won by Centerville.

The Centerville and Oakland Young Men's Christian Association teams played a game of football at the Piedmont grounds yesterday. The Centerville team won by a score of 16 to 0.

A Paying Pool

P. F. Montealegre of this county has been elected a director of the wine maker's pool, which now pledges about 9,500,000 gallons of wine, by means of which it is proposed to maintain the price at a paying figure per gallon.

High School Gymnasium:

The new High school is being fitted up with the finest school gymnasium on the coast. The cost of the apparatus was $2000. The hall in which it is being set up is 84x64 feet and will be used as an assembly hall.

His Son Missing.

Dr. S. W. Davis of this city went to San Jose yesterday with his 14-year old son Bertie. The boy has mysteriously disappeared. Dr. Davis thinks his divorced wife knows something about the matter.

ON HAND

What Will John Bull Do?

British Warships to the Front.

China's Troubles Assuming a New Aspect.

Li Hung Chang May Put a Big Army in the Field.

LONDON, November 30.—A dispatch from Shanghai says great excitement prevails in naval circles there in consequence of the departure of British warships from that port under sealed order.

The presence of three British cruisers opposite the estuary of Bien Tang Kiang is considered to show that Great Britain has decided to more than forestall her rivals in the East, and obtain a voice in the settlement between Japan and China.

The dispatch adds that fears are increasing that Li Hung Chang will place himself at the head of an army which he has created for his own purposes.

Troops are reported to be arriving from different parts of the country to serve under Li Hung Chang.

A dispatch to the *Pall Mall Gazette* from Chee Foo, says the terms of peace between China and Japan have been almost arranged through the intervention of the United States.

It is added that the feeling of security is now so strong that foreign ladies are returning to Pekin.

ENGLAND IS WATCHFUL.

NEW YORK, November 30.—A special to a morning paper from Shanghai says: England is preparing for a coup de main with a view to protecting her interests in China. A naval demonstration by Great Britain, it is reported, will take place December 1st, at Chusan.

STOLE A STUD.

An Old-Time Crook Is Landed Again.

Thomas Hogan, a petty larceny thief, was found guilty in the Police Court this morning of stealing a diamond stud, valued at $20, from Thomas Cohen. The theft was committed in Cohen's room last October.

On the stand Hogan admitted that he had served three years in San Quentin, but declined to state the nature of his crime. He also, while testifying, denied the theft of the jewelry. When he was pronounced guilty, however, he walked over to Cohen and informed him that he had sold the stud in a Broadway jewelry store for $3 50. He will be sentenced tomorrow morning.

Mrs. Kohler's Funeral.

The funeral of Mrs. Kohler, widow of the late Mr. Kohler, senior member of the well known music firm of Kohler & Chase, took place this morning from the family residence, Glen Kohler, Hays Canyon, and was largely attended by the older settlers of the county. The services were conducted by Rev. Mr. Wendte of the First Unitarian Church. The remains were interred in Mountain View Cemetery.

EASTERN WATER WHITE
COAL OIL
SAFEST AND BEST!
40,000 Galls. Sold in Oakland during November!
10 Galls. DELIVERED AT YOUR HOME, $1.25
If taken from store, 60c for 5 Galls.
E. G. Buswell Paint Co.
S. E. Cor. 4th & Broadway.

Leather Goods
PURSES
CARD CASES
POCKET BOOKS
PORTFOLIOS
CUFF BOXES
TRAVELING SETS
Books and Pictures.
M. S. SMITH & SONS
1154-1158 Broadway,
OAKLAND.

"The Hub"

CLOTHIERS, FURNISHERS, HATTERS.

YOU WANT GOOD CLOTHES THEN COME TO US, WHY

Because that's the only kind we keep — Good reliable garments that wear, that fit.

STRICTLY ALL-WOOL

SUITS
OVERCOATS
ULSTERS

From $10 to $35

HOLIDAY GIFTS SUCH AS—

NECKWEAR
HANDKERCHIEFS
SUSPENDERS
UMBRELLAS
Smoking Jackets Gowns and Bath Robes at Nearly

HALF PRICE!

Money back, if you want it

"THE HUB" Cor. Kearny & Sutter, S. F.

We deliver free of charge

THE BEST BICYCLES.

Everything Is First-class at the Central Cyclery.

Columbia Cyclery has changed both its name and location. It is now called the Central Cyclery, and its location is in the Central Bank Building on Fourteenth street, immediately opposite the Macdonough Theater. Its old location was on Twelfth street, near Broadway. In its new quarters it has the finest accommodations for all its patrons. The wheels on hand are of the most approved style, with all the latest improvements. Bicycles are rented, sold and repaired at most reasonable rates, and all kinds of bicycle supplies are on hand. There are cosy dressing-rooms for ladies, and there is always a courteous lady attendant in charge.

Special attention is given to instruction in the art of bicycling and the advancement of this now popular and health-giving recreation, under the direction of B. Lund, the manager.

BOTH TO BE SOLD.

A Commissioner for the "Call" and "Bulletin."

SAN FRANCISCO, November 28. — In the United States Circuit Court today Judge McKenna appointed Commissioner Hancock, who is master in chancery in the Circuit Court, to sell the *Call* and *Bulletin* newspaper properties at private sale.

The sale is the result of a petition by George K. Fitch, the surviving partner, to secure a settlement with the Pickering and Simonson estates.

PRINCESS BISMARCK.

Her Remains to Be Buried Without Ostentation.

BERLIN, November 28.—The remains of Princess Bismarck will be interred at Varzin.

The funeral will be of a quiet and simple character.

Prince Bismarck has received many messages of condolence, including words of sympathy from the Emperor William and ex-Chancellor Von Caprivi.

CLOSED BY DEATH.

A Noted Mexican Litterateur's Busy Life Ended.

MEXICO CITY, November 28.—Joaquin Garcia Icazbalceta, the noted Mexican bibliographer and man of letters, died suddenly Monday night.

He was a director of the Academy of Mexican Language and corresponding director of the Royal Academy of Spain, where his literary attainments in ancient Mexican works were greatly admired.

Icazbalceta was engaged in preparing a dictionary of the Mexican language.

Killed by the Campaign.

MINNEAPOLIS, Minn., November 28.—Judge Isaac Howe, the late Populist candiate for Governor of South Dakota, died this morning at his home in Redfield. Exertions of the campaign brought on his fatal illness.

Cleveland's Message.

WASHINGTON, November 28.—President Cleveland, although still suffering from rheumatic gout, has passed through the worst stage of the malady. His message will be ready for Congress on the first day of the session unless something unforeseen occurs.

RUN DOWN.

A Fishing Schooner Sunk in Boston Harbor.

Six of Her Crew Meet With Watery Graves.

After Being Struck the Ship Foundered in Two Minutes.

BOSTON, November 28.—The fishing schooner Gracie H. Benson was sunk in a collision with the steamer Reading of the Philadelphia and Reading line at the entrance to Boston harbor early today.

Six of the Benson's crew were drowned.

The schooner arrived yesterday with a full fare of fish and, after unloading, sailed at midnight for Provincetown.

Captain John Harvender, one of the rescued, says: "When about half way from Boston Light and Bug Light, the steamer Reading, with the barge Suffolk in tow, loomed up before us.

"We endeavored to tack to get across the steamer's bow and out of danger, but she showed no signs of slowing up and crashed into the Benson on her port side, just abaft of the main rigging.

"Our vessel filled and sank in less than two minutes."

The Reading lowered boats and picked up seven of the Benson's crew, who were clinging to the rigging.

Captain Reed of the Reading says the collision was unavoidable.

The names of the drowned are: Edwin Harvender, aged 19; Fred Merritt, 34, John Rock, 40; Fred Bonner, 20; N. S. St. Peter; August, a Portuguese, surname unknown.

All the men resided in Provincetown.

The Benson was valued at about $5000.

GOLD CHANGES HANDS.

The Bond Issue is Already in Great Demand.

NEW YORK, November 28.—The bond syndicate announces that the first $5,000,000 bonds offered at 110 have been sold and the price has now been advanced to 110½.

The sub-treasury had received up to noon today $40,000,000 gold in payment of the bond subscription.

The New York City banks lose by the sub-treasury operations to day $20,917,000, against a loss of $10,265,000 yesterday.

The loss in the bank surplus will appear in the weekly statement as an increase in its loans, as the bonds draw interest of 5 per cent from the time the gold is deposited at the sub-treasury.

INTO THE FIRE.

Louis Cohen Comes Out of the Frying-Pan.

SAN FRANCISCO, November 28.—Louis Cohen, one of the registration stuffers arrested as a result of the disclosures at the Baldwin Hotel, purged himself of contempt in Judge Wallace's court this morning by answering the questions propounded during the investigation.

He was immediately taken into custody on a charge of perjury, however, for having falsely sworn to his residence at the Baldwin Hotel.

IN REVENGE.

Strikers Fire Factory Sheds at Defiance, Ohio.

DEFIANCE, O., November 28.—The stave sheds at Shelley Bros.' factory in Holgate, ten miles east of this city were set on fire twice last night, causing a loss of $2000.

Monday all the men employed at the factory struck.

Last night they got drunk and attempted to burn the works.

Many arrests will doubtless follow.

"Up the Flume."

CHICAGO, November 28.—Chairman Caldwell of the Western Passenger Association resigned today and the association dissolved. This action was unexpected.

The Wheat Market.

SAN FRANCISCO, November 28. — Wheat, firm; December, 91⅜; May, $1 01⅝. Barley, inactive; May, 91¾.

CHICAGO, November 28. — Wheat, November, 51⅝; December, 54¾. Corn, higher; November, 48¾; December, 47.

A Stop on Sugar.

NEW YORK, November 28.—Orders were issued today from the directors of the Sugar Refinery Trust to shut down all the refineries of the company in Boston, New York and Philadelphia. Fifty thousand operatives will be affected.

The Hatch Trial.

WOODLAND, Cal., November 28.—Only two important witnesses were examined in the Hatch case this morning. At 1 o'clock court adjourned until Friday morning.

Scared by Harry Knox.

SACRAMENTO, Cal., November 28.—William Boyne and H. A. Hornlein, each of whom had qualified in the sum of $10,000 each, today withdrew from the bond of Harry Knox, the strike leader, accused of complicity in the Yolo train wrecking. Mitchell of Woodland is the only one remaining on the bond.

MARRIED.

PHELPS—HUGHES—In Sacramento, October 1, 1894, by the Rev. Mr. Atkinson, W. D. Phelps of Sacramento and Lizzie Hughes of Oakland.

DELAHANTY & HAVLAN,

Undertakers and Practical Embalmers

969 Clay St., cor. 10th, Oakland.

Independent of the Trust. All goods at Easter Prices. Personal Attendance.

Telephone 667.

JAS. W. COX. N. W. LEITCH.

N. W. LEITCH & CO.,

Embalmers & Funeral Directors.

Open all hours, day and night. Personal attention guaranteed.

866 Broadway. Corner Eighth St. TELEPHONE 210.

WHAT MORE NEED BE SAID!

Read What General John A. Halderman, Ex-United States Minister to Siam, Writes About Paine's Celery Compound.

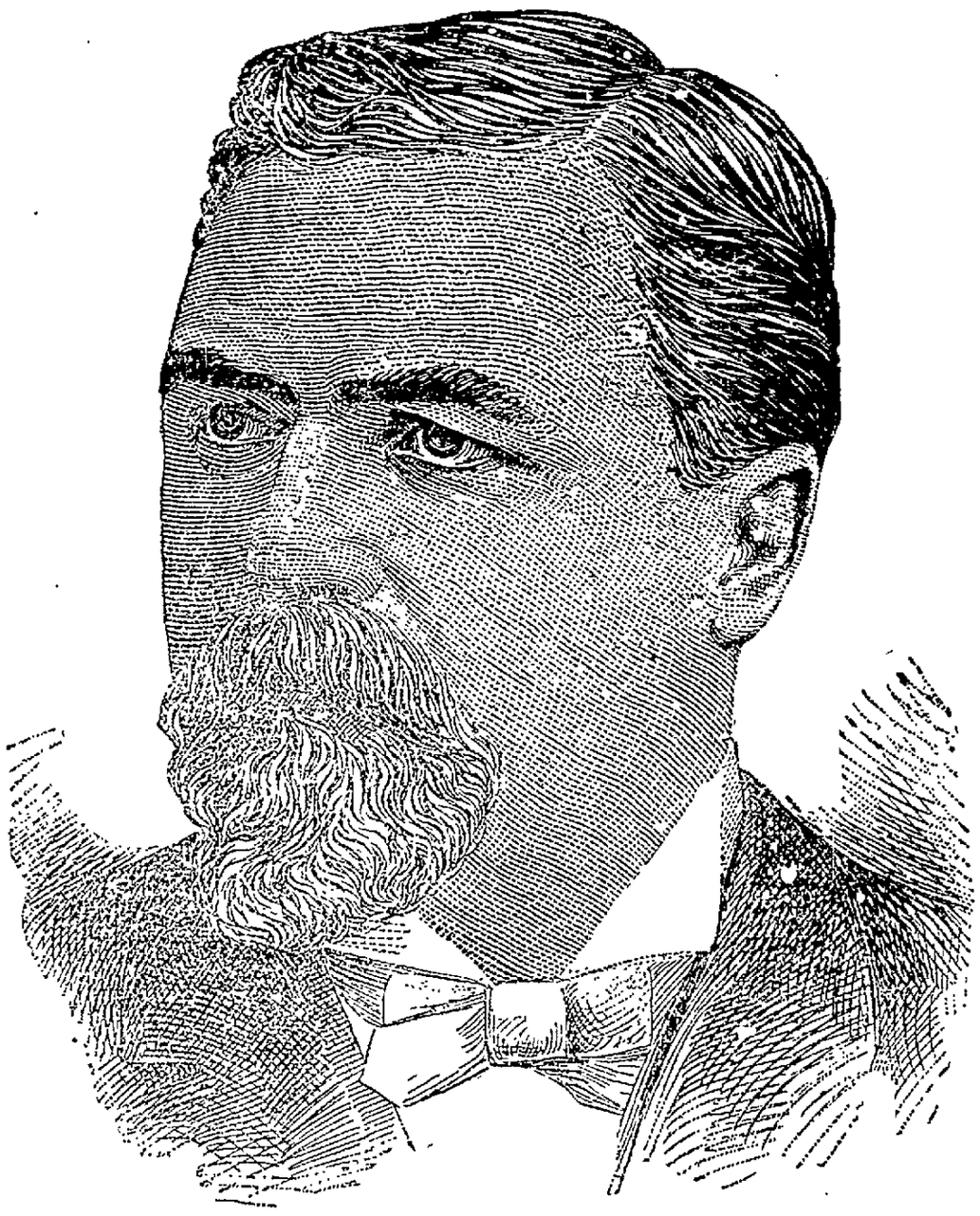

GEN. JOHN A. HALDERMAN.

NEW YORK CITY, September 24, 1894.

I am glad to recommend Paine's celery compound to all who feel the need of a prompt and efficacious remedy for nervous disorders, including the debility that follows prolonged work under high pressure. My experience justifies me in saying this.

When, in consequence of the demands made upon my strength by official and personal business, my nerves were so weakened that I could not sleep, I took Paine's celery compound according to directions, and the results were more than satisfactory. I was enabled to sleep all night, and instead of awaking tired and feeble I found myself refreshed and invigorated.

I have discussed the merits of Paine's celery compound with some of my friends, and I am informed that they have been cured by it of indigestion, rheumatism, and kidney trouble. I know of no medicine so thoroughly entitled to the confidence of debilitated people, and I am not surprised to learn that the compound is a household remedy in every part of our county.

Very truly yours, (General) JOHN A. HALDERMAN.

OPENING . . .

Saturday, Dec'r 1st

M. LISSNER & CO

Goldsmiths,

Silversmiths,

Opticians.

BROADWAY and THIRTEENTH ST.

SKYLIGHTS

Don't waste time and money every Fall patching up leaky wooden ones. Get a guaranteed fire and water proof ventilating metal one from the OAKLAND METAL WORKS. 858 Webster Street, in use on Hotel Crellin, Kahn Bros., Crellin Building, Salinger Bros., Central Bank, and all the recent business blocks of Oakland.

Iron Cornices and Gutters, and Ornamental Metal Work.

W. H. DONALDSON

IF YOU OR YOUR FRIENDS

Need any WOOD MANTELS, GAS or ELECTRIC FIXTURES, Now is your time to secure Bargains such as were never before known.

CALIFORNIA GAS FIXTURE COMPANY.

STARR KING BUILDING, 123 GEARY STREET, SAN FRANCISCO

OAKLAND HOSPITAL

—AND—

Hotel for Invalids.

E. H. WOOLSEY, M. D.

SURGEON AND PHYSICIAN IN CHIEF.

Twelfth Street, Bet. Madison & Jackson

OAKLAND, CAL.

This institution is healthfully, pleasantly and conveniently located, occupying an entire block in a quiet neighborhood, surrounded by elegant private residences; and yet within four blocks of the Central Pacific and Narrow Gauge railroads, and accessible to their stations by the Brooklyn street cars.

The sewerage facilities are perfect. The wards and private rooms are large, sunny, well ventilated and appropriately furnished.

The building exteriorly, together with the ground, is attractive; interiorly the woodwork is of solid and carved walnut, the mantels of purest Italian marble and design, and the walls decorated with exquisite frescoes.

The Hospital Section, comprising Surgical, Medical, and Convalescent Wards, is separated from the section for Invalids, each department being provided with special corridors, bathrooms, electrical appliances. Dr. Louis Weigert's hot air treatment for diseases of the lungs, etc.

Steam, Medical and Electric Baths, and all the appointments of a first-class Hospital, and all the requirements, conveniences and comforts of a Private Home for Invalids are here provided.

The matron is an experienced nurse, and the nurses and attendants (male and female) are well trained and reliable.

Board of Consulting Physicians and Surgeons

CONSULTING SURGEONS—OAKLAND: J. C. Dunn, M. D., H. Mueller, M. D.

CONSULTING PHYSICIANS—OAKLAND: H. T. Legler, M. D.; ALAMEDA: Wm. P. Gibbons, M. D.; SAN FRANCISCO: W. F. McNutt, M. D., David Webster, M. D., J. O. Hirshfelder, M. D., W. Ayer, M. D.

CONSULTING OBSTETRICIANS AND GYNECOLOGISTS—OAKLAND: W. E. Hook, M. D.; SAN FRANCISCO: O. O. Burgess, M. D.

CONSULTING OCULIST AND AURIST—SAN FRANCISCO: A. Barkan, M. D.

TERMS (Invariably in Advance.)

In Wards.....$15 per week
In Private Rooms.....$25 to $40 per week

NO EXTRA CHARGES

In confinement cases an additional fee of $25 will be charged.

Patients in private rooms desiring special nurses in constant attendance, will be charged $2 50 per day extra. Board for friends of patients $7 00 per week.

Physicians in good standing will be allowed to maintain and treat private patients in this institution.

BROWN and McKINNON,

Oldest Merchant Tailors in Oakland.

We carry a full line of all desirable staple goods and latest novelties.

Spring goods just in.

Go TO BROWN and McKINNON, 1018 BROADWAY.

Everts Block.

THE PEARL

Oyster and Chop House

903 BROADWAY, NEAR 8th

COOKING ALL DONE IN PLAIN SIGHT.

Oysters in Every Style.

OPEN DAY AND NIGHT. PRIVATE ROOMS FOR LADIES AND FAMILIES.

N. P. JENSEN, Prop'r.

BANKS.

—THE—

First National Bank of Oakland

Capital Stock Paid up - $800,000

G. W. McNEAR, President
P. E. BOWLES, Vice-President
L. G. BURPEE, Cashier

DIRECTORS

G. W. McNEAR, W. P. JONES,
J. J. SNYDER, WALLACE EVERSON,
J. S. COOK, L. C. MOREHOUSE,
G. W. McNEAR JR., P. E. BOWLES,
W. H. CHICKERING, NORMAN BIRDSOE,
L. G. BURPEE.

PRINCIPAL CORRESPONDENTS

San Francisco—First National Bank, London Paris and American Bank, Ld and Bank of California.
New York—National Park Bank.
Chicago—Am. Exchange National Bank.

—THE—

Oakland Bank of Savings

COR. BROADWAY AND TWELFTH ST.

INCORPORATED 1867.

Authorized Capital - $1,000,000 00
Capital Paid in - - - 480,000 00
Reserve and Contingent Fund 150,000 00
Deposits, Jan. 1, 1894, - 5,167,822 22

ISAAC L. REQUA, President
W. E. MILLER, Vice-President
W. W. GARTHWAITE, Cashier

DIRECTORS

Wm. R. Davis, James Moffitt,
Arthur A. Smith, John A. Stanly,
Henry Rogers, E. A. Haines,
W. E. Miller, Horace Davis,
Isaac L. Requa.

General banking Business transacted.
Interest allowed on all term deposits.
Loans on Real Estate & Approved Collaterals at Lowest Market Rates.

PRINCIPAL CORRESPONDENTS

SAN FRANCISCO. Bank of California, Anglo-Cal. Bk. Ld. Nevada Bank.
NEW YORK, Leidlaw & Co.
CHICAGO, Continental Nat'l Bank.
LONDON, N. M. Rothschild & sons.

Central Bank

BROADWAY AND FOURTEENTH STS.

OAKLAND.....CALIFORNIA

Capital Stock - - - $1,000,000

JOHN CRELLIN.....President
W. G. PALMANTEER.....Vice President
C. R. YATES.....Cashier

BOARD OF DIRECTORS.

Geo. C. Perkins, F. K. Shattuck,
John Crellin, Charles D. Pierce,
H. B. Ainsworth, L. C. Morehouse,
J. W. Phillips, W. G. Palmanteer,
George D. Metcalf, Thomas Crellin.

Transacts a general banking business. Interest allowed on term deposits. Loans made on real estate and approved security. Buys and sells exchange on all the principal cities of the United States and Europe. Principal correspondents — First National Bank, San Francisco; Chase National Bank, New York; Metropolitan National Bank, Chicago; Nebraska National Bank, Omaha.

CALIFORNIA BANK,

MASONIC TEMPLE BUILDING,
Cor. Twelfth and Washington Sts. - Oakland

CAPITAL STOCK (Fully Paid Up).....$100,000

Jacob Greenhood, President. S. M. Babbitt, Vice President. Frank H. Brooks, Cashier.

BOARD OF DIRECTORS—A. C. Henry, Jacob Greenhood, Jno. W. Phillips, S. M. Babbitt, Victor H. Metcalf, Anson Barstow, Chas. Jurgens.

Transacts a general banking business. Foreign and domestic exchange bought and sold. Correspondence solicited. Special attention paid to the execution of trusts for individuals, firms and corporations.

CORRESPONDENTS—American Exchange National Bank, New York; Lazard Banking Co., and Bank of California, San Francisco.

Union National Bank of Oakland.

Located on N. W. cor. of Broadway and Twelfth street.

THOMAS PRATHER.....President
HON. J. WEST MARTIN.....Vice President
CHARLES E. PALMER.....Cashier

DIRECTORS.

Hon. J. West Martin, D. Henshaw Ward,
Socrates Huff, Edson F. Adams,
John C. Adams, R. S. Farrelly,
Thomas Prather.

Exchange—Domestic and Foreign, at current rates.

CORRESPONDENTS—Chemical National Bank, New York; N. M. Rothschild & Sons, London; Rothschild Freres, Paris; Dis Direction de Disconto Gesellschaft, Berlin; Bank of California, First National Bank, Crocker-Woolworth National Bank, San Francisco.

Funds deposited with Correspondents subject to draft.

Union Savings Bank

CORNER BROADWAY AND NINTH STREET.

Transacts a General SAVINGS and COMMERCIAL Business.

Capital Fully Paid.....$ 300,000
Reserve Fund.....75,000
Deposits Dec. 31, 1893....3,220,562

BOARD OF DIRECTORS—J. West Martin, William G. Henshaw, Thomas Prather, Thomas Crellin, R. S. Farrelly, A. A. Moore, Hiram Tubbs, S. Huff, C. E. Palmer, Herman A. Tubbs, H. W. Meck.

J. WEST MARTIN.....PRESIDENT.
WM. G. HENSHAW.....VICE PRESIDENT.
A. E. CRAMER.....CASHIER.

Exchange on Eastern and foreign cities. Interest allowed upon all savings deposits remaining three calendar months.

No entrance fee.

Remittance from the country can be made by express, or check upon banks in San Francisco, and book will be returned.

Farmers and Merchants' SAVINGS BANK

1103 Broadway, near 12th St.

Capital Stock, $500,000. Interest Paid on Deposits. Money Loaned on Real Estate.

Officers.

EDSON F. ADAMS.....President
C. E. PALMER.....Vice President
JAMES G. McKEE.....Cashier

BOARD OF DIRECTORS—R. S. Farrelly, San Leandro; A. W. Schafer, Mount Eden; Samuel Bell McKee, Oakland; William H. Taylor, Oakland; H. H. Fitcher, Livermore; John Charles Adams, Oakland; H. P. Gordon, Oakland; F. S. Osgood, Oakland; Charles E. Palmer, Oakland; W. H. Bailey, Oakland; Edson F. Adams, Oakland.

THE PIONEER FRENCH BAKERY

M. & J. LONGE, Proprietors.

N. E. Corner Tenth and Webster Streets, OAKLAND, CAL.

First quality French bread delivered to all parts of Oakland, Berkeley and Alameda. Loaves made to order for camping parties. French rolls made to order.

Too Late for Classification.

A RELIABLE AND TRUSTWORTHY woman wishes a place—a working housekeeper in a private American family; first-class cook; or would do upstairs work and sewing; is capable of filling position of trust; city references. Apply 834 Clay street.

TO LET—THREE OR FOUR PARTIALLY furnished rooms for light housekeeping, with separate entrance and no other roomers. 619 Ninth street, between Jefferson and Grove.

"The Hub"

CLOTHIERS, FURNISHERS, HATTERS.

YOU WANT GOOD CLOTHES THEN COME TO US.

WHY—

Because that's the only kind we keep—good reliable garments that wear that fit

STRICTLY ALL-WOOL

SUITS
OVERCOATS
ULSTERS

From $10 to $35

HOLIDAY GIFTS SUCH AS—

NECKWEAR
HANDKERCHIEFS
SUSPENDERS
UMBRELLAS
Smoking Jackets, Gowns and Bath Robes at Nearly

HALF PRICE!

Money back, if you want it

"THE HUB" Cor. Kearny & Sutter, S. F.

We deliver free of charge

THE BEST BICYCLES

Everything Is First-Class at the Central Cyclery

Columbia Cyclery has changed both its name and location. It is now called the Central Cyclery, and its location is in the Central Bank Building on Fourteenth street, immediately opposite the Macdonough Theater. The old location was on Twelfth street, near Broadway. In its new quarters it has the finest accommodations for all its patrons. The wheels on hand are of the most approved style, with all the latest improvements. Bicycles are rented sold and repaired at most reasonable rates, and all kinds of bicycle supplies are on hand. There are cosy dressing-rooms for ladies, and there is always a courteous lady attendant in charge.

Special attention is given to instruction in the art of bicycling and the advancement of this now popular and health-giving recreation, under the direction of B. Lund, the manager.

BOTH TO BE SOLD.

A Commissioner for the "Call" and "Bulletin."

SAN FRANCISCO, November 28.—In the United States Circuit Court today Judge McKenna appointed Commissioner Heacock, who is master in chancery in the Circuit Court, to sell the *Call* and *Bulletin* newspaper properties at private sale.

The sale is the result of a petition by George K. Fitch, the surviving partner, to secure a settlement with the Pickering and Simonson estates.

PRINCESS BISMARCK.

Her Remains to Be Buried Without Ostentation.

BERLIN, November 28.—The remains of Princess Bismarck will be interred at Varzin.

The funeral will be of a quiet and simple character.

Prince Bismarck has received many messages of condolence, including words of sympathy from the Emperor William and ex-Chancellor Von Caprivi.

CLOSED BY DEATH.

A Noted Mexican Litterateur's Busy Life Ended.

MEXICO CITY, November 28.—Joaquin Garcia Icazbalceta, the noted Mexican bibliographer and man of letters, died suddenly Monday night.

He was a director of the Academy of Mexican Language and corresponding director of the Royal Academy of Spain, where his literary attainments in ancient Mexican works were greatly admired.

Icazbalceta was engaged in preparing a dictionary of the Mexican language.

Killed by the Campaign.

MINNEAPOLIS, Minn., November 28.—Judge Isaac Howe, the late Populist candidate for Governor of South Dakota, died this morning at his home in Redfield. Exertions of the campaign brought on his fatal illness.

Cleveland's Message.

WASHINGTON, November 28.—President Cleveland, although still suffering from rheumatic gout, has passed through the worst stage of the malady. His message will be ready for Congress on the first day of the session unless something unforeseen occurs.

RUN DOWN.

A Fishing Schooner Sunk in Boston Harbor.

Six of Her Crew Meet With Watery Graves.

After Being Struck the Ship Foundered in Two Minutes.

BOSTON, November 28.—The fishing schooner Gracie H. Benson was sunk in a collision with the steamer Reading of the Philadelphia and Reading line at the entrance to Boston Harbor early today.

Six of the Benson's crew were drowned.

The schooner arrived yesterday with a full fare of fish and after unloading sailed at midnight for Provincetown.

Captain John Harvender, one of the rescued, says: "When about half way from Boston Light and Bug Light, the steamer Reading, with the barge Suffolk in tow, loomed up before us.

"We endeavored to tack to get across the steamer's bow and out of danger, but she showed no signs of slowing up and crashed into the Benson on her port side, just abaft of the main rigging.

"Our vessel filled and sank in less than two minutes."

The Reading lowered boats and picked up seven of the Benson's crew, who were clinging to the rigging.

Captain Reed of the Reading says the collision was unavoidable.

The names of the drowned are: Edwin Harvender, aged 19; Fred Merritt, 4[?]; John Rick, 40; Fred Poirier, 50; ... St Peter, August, a Portuguese, surname unknown.

All the men resided in Provincetown.

The Benson was valued at about $5000.

GOLD CHANGES HANDS.

The Bond Issue is Already in Great Demand.

NEW YORK, November 28.—The bond syndicate announces that the first $5,000,000 bonds offered at 119 have been sold and the price has now been advanced to 119½.

The sub-treasury had received up to noon today $10,000,000 gold in payment of the bond subscription.

The New York City banks lose by the sub-treasury operations today $20,917,-[?]85, against a loss of $10,265,081 yesterday.

The loss in the bank surplus will appear in the weekly statement as an increase in its loans, as the bonds draw interest of 5 per cent from the time the gold is deposited at the sub-treasury.

INTO THE FIRE.

Louis Cohen Comes Out of the Frying-Pan.

SAN FRANCISCO, November 28.—Louis Cohen, one of the registration stuffers arrested as a result of the disclosures at the Baldwin Hotel, purged himself of contempt in Judge Wallace's court this morning by answering the questions propounded during the investigation.

He was immediately taken into custody on a charge of perjury, however, for having falsely sworn to his residence at the Baldwin Hotel.

IN REVENGE.

Strikers Fire Factory Sheds at Defiance, Ohio.

DEFIANCE, O., November 28.—The stave sheds at Shelley Bros.' factory in Holgate, ten miles east of this city were set on fire twice last night, causing a loss of $2000.

Monday all the men employed at the factory struck.

Last night they got drunk and attempted to burn the works.

Many arrests will doubtless follow.

"Up the Flume."

CHICAGO, November 28.—Chairman Caldwell of the Western Passenger Association resigned today and the association dissolved. This action was unexpected.

The Wheat Market.

SAN FRANCISCO, November 28.—Wheat, firm; December, 91⅞; May, $1.01⅛. Barley, inactive, May, 91¼.

CHICAGO, November 28.—Wheat November, 51⅝, December, 51¾. Corn, higher, November, 48⅞; December, 47.

A Stop on Sugar.

NEW YORK, November 28.—Orders were issued today from the directors of the Sugar Refinery Trust to shut down all the refineries of the company in Boston, New York and Philadelphia. Fifty thousand operatives will be affected.

The Hatch Trial.

WOODLAND, Cal., November 28.—Only two important witnesses were examined in the Hatch case this morning. At 1 o'clock court adjourned until Friday morning.

Bond of Harry Knox.

SACRAMENTO, Cal., November 28.—William Boyne and H. A. Hornlein, each of whom had qualified in the sum of $10,000 each, today withdrew from the bond of Harry Knox, the strike leader, accused of complicity in the Yolo train wrecking. Mitchell of Woodland is the only one remaining on the bond.

MARRIED.

PHELPS—HUGHES—In Sacramento, October 1, 1894, by the Rev. Mr. Atkinson, W. D. Phelps of Sacramento and Lizzie Hughes of Oakland.

DELAHANTY & HAVENS,
Undertakers and Practical Embalmers
969 Clay St., cor. 10th, Oakland.
Independent of the Trust. All goods at Eastern Prices. Personal Attendance
Telephone 667.

JAS. W. COX N. W. LEITCH
N. W. LEITCH & CO.,
Embalmers and Funeral Directors.
Open all hours day and night—Personal attention guaranteed.
866 Broadway. Corner Eighth St. TELEPHONE 240.

WHAT MORE NEED BE SAID!

Read What General John A. Halderman, Ex-United States Minister to Siam, Writes About Paine's Celery Compound.

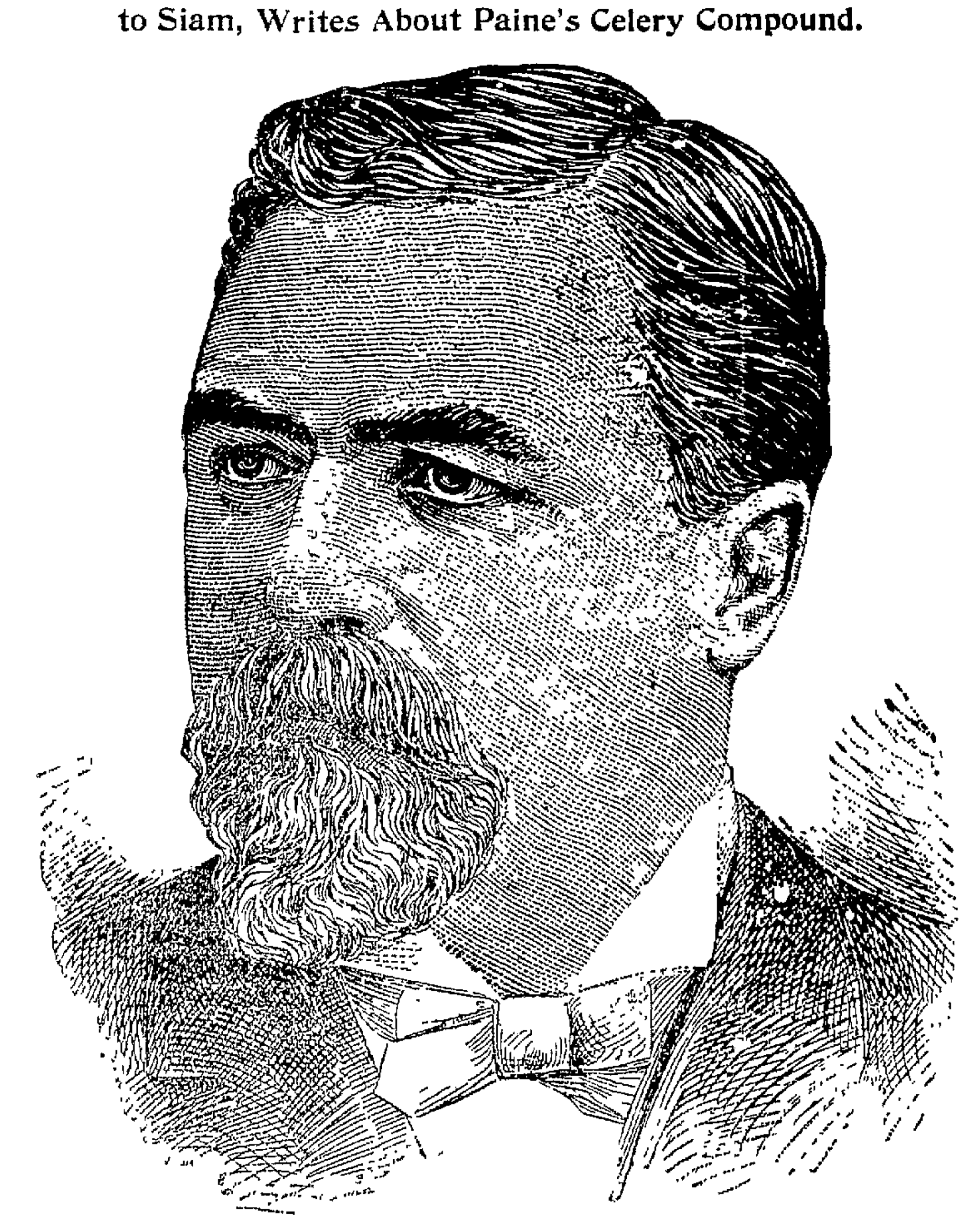

GEN. JOHN A. HALDERMAN.

NEW YORK CITY, September 21, 1894.

I am glad to recommend Paine's celery compound to all who feel the need of a prompt and efficacious remedy for nervous disorders, including the debility that follows prolonged work under high pressure. My experience justifies me in saying this.

When, in consequence of the demands made upon my strength by official and personal business, my nerves were so weakened that I could not sleep, I took Paine's celery compound according to directions, and the results were more than satisfactory. I was enabled to sleep all night, and instead of awaking tired and feeble I found myself refreshed and invigorated.

I have discussed the merits of Paine's celery compound with some of my friends, and I am informed that they have been cured by it of indigestion, rheumatism, and kidney trouble. I know of no medicine so thoroughly entitled to the confidence of debilitated people, and I am not surprised to learn that the compound is a household remedy in every part of our county.

Very truly yours, (General) JOHN A. HALDERMAN.

OPENING . . .
Saturday, Dec'r 1st

M. LISSNER & CO.
Goldsmiths,
Silversmiths,
Opticians.

BROADWAY and THIRTEENTH ST.

SKYLIGHTS

Don't waste time and money every Fall patching up leaky wooden ones. Get a guaranteed fire and water proof ventilating metal one from the OAKLAND METAL WORKS, 858 Webster Street, in use on Hotel Crellin, Kahn Bros., Crellin Building, Salinger Bros., Central Bank, and all the recent business blocks of Oakland.

Iron Cornices and Gutters, and Ornamental Metal Work.

W. H. DONALDSON

IF YOU OR YOUR FRIENDS

Need any WOOD MANTELS, GAS or ELECTRIC FIXTURES, Now is your time to secure Bargains such as were never before known.

CALIFORNIA GAS FIXTURE COMPANY.

STARR KING BUILDING, 123 GEARY STREET, SAN FRANCISCO

OAKLAND HOSPITAL

—AND—

Hotel for Invalids.

E. H. WOOLSEY, M. D.
SURGEON AND PHYSICIAN IN CHIEF.

Twelfth Street, Bet. Madison & Jackson
OAKLAND, CAL.

This institution is healthfully, pleasantly and conveniently located, occupying an entire block in a quiet neighborhood, surrounded by elegant private residences; and yet within four blocks of the Central Pacific and Narrow Gauge railroads, and accessible to their stations by the Brooklyn street cars.

The sewerage facilities are perfect. The wards and private rooms are large, sunny, well ventilated and appropriately furnished.

The building exteriorly, together with the ground, is attractive, interiorly the woodwork is of solid and carved walnut, the mantels of purest Italian marble and design, and the walls decorated with exquisite frescoes.

The Hospital Section, comprising Surgical, Medical and Convalescent Wards is separated from the section for Invalids, each department being provided with special corridors, bathrooms, electrical appliances. Dr. Louis Wegert's hot air treatment for diseases of the lungs, etc.

Steam, Medical and Electric Baths, and all the appointments of a first-class Hospital, and all the requirements, conveniences and comforts of a Private Home for Invalids are here provided.

The matron is an experienced nurse, and the nurses and attendants (male and female) are well trained and reliable.

Board of Consulting Physicians and Surgeons

CONSULTING SURGEONS—OAKLAND: J. J. Dunn, M. D., H. Mueller, M. D.

CONSULTING PHYSICIANS—OAKLAND: H. T. Legler, M. D.; ALAMEDA: Wm. P. Gibbons, M. D.; SAN FRANCISCO: W. F. McNutt, M. D., David Wooster, M. D., J. O. Hirshfelder, M. D., W. Ayer, M. D.

CONSULTING OBSTETRICIANS AND GYNECOLOGISTS—OAKLAND: W. E. Hook, M. D., SAN FRANCISCO: O. O. Burgess, M. D.

CONSULTING OCULIST AND AURIST—SAN FRANCISCO: A. Barkan, M. D.

TERMS (Invariably in Advance)

In Wards ....$15 per week
In Private Rooms $25 to $40 per week
NO EXTRA CHARGES.

In confinement cases an additional fee of $25 will be charged.

Patients in private rooms desiring special nurses in constant attendance will be charged $2.50 per day extra. Board for friends of patients $7.00 per week.

Physicians in good standing will be allowed to maintain and treat private patients in this institution.

BROWN and McKINNON,
Oldest Merchant Tailors in Oakland.
We carry a full line of all desirable staple goods and latest novelties.
Spring goods just in.
Go
TO BROWN and McKINNON,
1018 BROADWAY.
Everts Block.

THE PEARL
Oyster and Chop House
903 BROADWAY, NEAR 8th
COOKING ALL DONE IN PLAIN SIGHT.
Oysters in Every Style.
OPEN DAY AND NIGHT. PRIVATE ROOMS FOR LADIES AND FAMILIES.
N. P. JENSEN, Prop'r.

BANKS

—THE—

First National Bank of Oakland

Capital Stock Paid up - $300,000

G. W. McNEAR, President
P. E. BOWLES, Vice-President
L. G. BURPEE, Cashier

DIRECTORS

G. W. McNEAR, W. P. JONES,
A. J. SNYDER, WALLACE EVERSON,
J. E. COOK, I. C. MOREHOUSE,
G. W. McNEAR JR., P. E. BOWLES,
W. H. CHICKERING, NORMAN RISDON,
L. G. BURPEE

PRINCIPAL CORRESPONDENTS
San Francisco—First National Bank, London Paris and American Bank, L'd and Bank of California.
New York—National Park Bank.
Chicago—Am. Exchange National Bank.

—THE—

Oakland Bank of Savings

COR. BROADWAY AND TWELFTH ST.

INCORPORATED 1867.

Authorized Capital - $1,000,000 00
Capital Paid in - - - 480,000 00
Reserve and Contingent Fund 160,000 00
Deposits, Jan. 1, 1894, - 5,167,822 22

ISAAC L. REQUA, President
W. E. MILLER, Vice-President
W. W. GARTHWAITE, Cashier

DIRECTORS

Wm. R. Davis, James Moffitt,
Arthur A. Smith, John A. Stanly,
Henry Rogers, E. A. Haines,
W. E. Miller, Horace Davis,
Isaac L. Requa.

General Banking Business transacted.
Interest allowed on a term deposits.
Loans on Real Estate & Approved Collaterals at Lowest Market Rates

PRINCIPAL CORRESPONDENTS
SAN FRANCISCO: Bank of California, Anglo-Cal., B'k, L'd., Nevada Bank
NEW YORK, Laidlaw & Co.
CHICAGO, Continental Nat'l Bank.
LONDON, N. M. Rothschild & Sons.

Central Bank

BROADWAY AND FOURTEENTH STS.
OAKLAND, CALIFORNIA

Capital Stock - - - $1,000,000

JOHN CRELLIN, President
W. G. PALMANTEER, Vice President
C. R. YATES, Cashier

BOARD OF DIRECTORS
Geo. C. Perkins, F. K. Shattuck,
John Crellin, Charles D. Pierce,
H. B. Alsworth, I. C. Morehouse,
J. W. Phillips, W. G. Palmanteer
George D. Metcalf, Thomas Crellin

Transacts a general banking business. Interest allowed on term deposits. Loans made on real estate and approved security. Buys and sells exchange on all the principal cities of the United States and Europe. Principal correspondents—First National Bank, San Francisco; Chase National Bank, New York; Metropolitan National Bank, Chicago; Nebraska National Bank, Omaha.

CALIFORNIA BANK,
MASONIC TEMPLE BUILDING,
Cor. Twelfth and Washington sts. Oakland

CAPITAL STOCK (fully Paid up) $100,000

Jacob Greenhood, President; S. H. Babbitt, Vice President; Frank H. Brooks, Cashier.
BOARD OF DIRECTORS—A. G. Henry, Jacob Greenhood, Jno. W. Phillips, S. H. Babbitt, Victor H. Metcalf, Anson Barstow, Chas. Jurgens.

Transacts a general banking business. Foreign and domestic exchange bought and sold. Correspondence solicited. Special attention paid to the execution of trusts for individuals, firms and corporations.

CORRESPONDENTS—American Exchange National Bank, New York; Tallant Banking Co., and Bank of California, San Francisco.

Union National Bank of Oakland.
Located on N. W. cor. of Broadway and Twelfth street

THOMAS PRATHER ....President
HON. J. WEST MARTIN..........Vice President
CHARLES E. PALMER..........Cashier

DIRECTORS
Hon. J. West Martin, D. Henshaw Ward,
Socrates Huff, Edson F. Adams,
John C. Adams, R. S. Farrelly,
Thomas Prather

Exchange—Domestic and Foreign, at current rates.

CORRESPONDENTS—Chemical National Bank, New York; N. M. Rothschild & Sons, London; Rothschild Freres, Paris; Die Direction de Disconto Gesellschaft, Berlin; Bank of California, First National Bank, Crocker-Woolworth National Bank San Francisco.

Funds deposited with Correspondents subject to [?]

Union Savings Bank

CORNER BROADWAY AND NINTH STREET.

Transacts a General SAVINGS and COMMERCIAL Business.

Capital Fully Paid $300,000
Reserve Fund 75,000
Deposits Dec. 31, 1893 ..3,220,562

BOARD OF DIRECTORS—J. West Martin, William G. Henshaw, Thomas Prather, Thomas Crellin, R. S. Farrelly, A. A. Moore, Hiram Tubbs, S. Huff, C. E. Palmer, Herman A. Tubbs, H. W. Meek.

J. WEST MARTIN, PRESIDENT
WM. G. HENSHAW, VICE PRESIDENT.
A. E. CRAMER, CASHIER.

Exchange on Eastern and foreign cities.
Interest allowed upon all savings deposits remaining three calendar months.
No entrance fee.
Remittance from the country can be made by express or check upon banks in San Francisco, and book will be returned.

Farmers and Merchants'
SAVINGS BANK
1105 Broadway, near 12th St.

Capital Stock, $500,000. Interest Paid on Deposits. Money Loaned on Real Estate.

Officers.
EDSON F. ADAMS.......President
C. E. PALMER.......Vice President
JAMES C. McKEE.......Cashier

BOARD OF DIRECTORS—R. S. Farrelly, San Leandro; A. W. Schafer, Mount Eden; Samuel Bell McKee, Oakland; William H. Taylor, Oakland; H. H. Pitcher, Livermore; John Charles Adams, Oakland; H. F. Gordon, Oakland; F. E. Osgood, Oakland; Charles E. Palmer, Oakland; W. H. Bailey, Oakland; Edson F. Adams, Oakland.

THE PIONEER FRENCH BAKERY
M. & J. LONGE, Proprietors.
S. E. Corner Tenth and Webster Streets, OAKLAND, CAL.
First quality French bread delivered to all parts of Oakland, Berkeley and Alameda. Loaves made to order for camping parties. French rolls made to order.

Too Late for Classification.

A RELIABLE AND TRUSTWORTHY woman wishes a place—a working housekeeper in a private American family; first-class cook; or would do upstairs work and sewing; is capable of filling position of trust; city references. Apply 834 Clay street.

TO LET—THREE OR FOUR PARTIALLY furnished rooms for light housekeeping, with separate entrance and no other roomers. 610 Ninth street, between Jefferson and Grove.

A FINE START.

An Overflow Opening of the New Theater.

First-Class Performance at the Oriental.

Heavy Advance Sale for "The New Boy's" Visit Here.

The immense and enthusiastic audience which packed the Oriental to suffocation last night augurs well for the new enterprise, and demonstrates that Oakland can and will support first-class vaudeville, such as was presented last night, and which the management will continue to put on the boards. Yesterday being a holiday, a large audience was expected, but not the dense jam which began to pour in as soon as the doors were opened, and which continued long after the performance began. Theater-goers who have been wont to visit San Francisco for their favorite amusement stayed in Oakland and helped swell the size of the audience. The new enterprise has obtained the support of all classes. Throughout the show the rich and the poor laughed and applauded in complete unison.

Among the prominent Oaklanders present were: J. J. White and ladies, J. A. Joyce, Ben Wright and ladies, Councilman W. D. Heitmann, Dr. Dunn, wife and ladies, J. J. Gottlob, J. H. Boyce, Ed Noblett and wife, J. J. McDonald, Dr. Keys and ladies, D. C. Brown and wife, F. A. Leach, F. J. Moffitt, Councilman Watkinson and ladies, Assessor-elect Dalton, Con Bresnahan, County Clerk-elect Jordan, Max Schleuter and family, Mr. Driscoll and ladies, Fay Butler, wife and son, J. W. Laymance and ladies, Chief of Police Schaffer, Detective Holland and Assistant Engineer Murdock of the Fire Department.

Despite the fact that it was the opening night, there were no vexatious waits or hitches in the programme. There was a slight disappointment over the failure of Miss Minnie Gilbert to appear on account of the non-arrival of her wardrobe, but the appetite was only whetted all the sharper in the anticipation of her ultimate appearance.

The wonderful weight lifting of the female Sandows, the Sansoni sisters, who toyed with dumbbells weighing a quarter of a ton, is the first exhibition of its kind seen in the West.

The Alesne sisters, who appear first as German dancing girls, next as tough Bowery girls, and wind up their part with the beautiful serpentine dance, at once caught the crowd.

The Sparrows, in their combined juggling acts, also created a sensation.

Ward and Martin, the banjo Paganinnis; Catlin, the Chinese impersonator, and Magician Aldo Martini also made decided hits.

"The New Boy."

A delightful roaring farce comedy will be here next Monday and Tuesday nights at the Macdonough Theater. It is *The New Boy*, the sensation of New York, London and other great cities. It is all about *The New Boy* at school. He is hazed and forced to steal apples and do drudgery for the bully. But he is not a boy at all. He is a little man recently married to a big, handsome widow, who has been made matron of the school by the doctor, her old admirer. Think of a married man taken for a boy and forced to sleep with the bully of the school while other men make love to his wife. Seats are now on sale and two large houses are expected.

The People's.

Two good houses greeted Percy Hunting in *A Messenger From Jarvis Section* at the People's Theater yesterday. The play is sprightly, well staged and excellently acted.

A THANKSGIVING CALL.

A Burglar Visits the Residence of E. Winchester.

Between 7 and 8 o'clock last night the residence of E. Winchester, 1356 Harrison street, was burglarized and the burglar succeeded in escaping detection. The fellow effected an entrance through a rear window, up to which he climbed with the aid of some carpenters' trestles which had been found in the yard. The room entered was that of Mrs. McCarty who, at the time, was in the parlor presiding at the piano. When she visited the room later she discovered that the floor had been badly spotted with candle grease and that a revolver and some odds and ends of jewelry had disappeared.

Gladstone's Library Hotel.

New York Churchman.

As might have been expected, Mr. Gladstone's hotel keeping has proved very successful. He first of all equipped a library of 25,000 volumes, and then opened a hotel hard by for the use of readers and students, who are charged 25 shillings a week for board, lodging and the use of the library. Apart from the attraction of its nearness to Hawarden it is within sight of the Welsh hills, good walks abound, and golf can be had within easy reach. It is not to be wondered at that the applications for rooms have exceeded the supply. What an example to other owners of libraries. Instead of allowing books to collect the dust on the shelves until some spendthrift heir is short of money, when the volumes may go in all directions, here is a means by which the books are assured of good and useful employment and poor students enabled to consult them at a minimum cost. Bibliophiles are generally selfish. How delightful to find an exception.

Dr. Plouf's Rheumatism Cure for sale at rooms 24 and 48, Phelan Building, S. F.

Gold Bars on the Street.

There was a great deal of excitement on Eleventh street, near Broadway, at noon today. It was at first supposed that some body had been injured, but it was afterwards ascertained that the crowd was attracted by curiosity to witness the transhipment to San Francisco of two immense gold bars by means of the Whitney Rapid Transfer Company, whose office is a 1972 Broadway, corner Tenth street.

Delicious Ice Cream.

Made from the purest of material. Pure fruit juice syrups with our Ice Cream Soda. Fine confection of delicate flavors at Reuter's, 965 Broadway.

Harry Inwall & Company, for Pabst and Buffalo beer on draft. 464 Ninth street.

C. Herrmann & Co., the Hats and Caps, 32 Kearny st., bet. Bush and Pine, San Francisco.

The best port and sherry for family and medicinal purposes at Theo. Gier's, 915 Washington street.

The Press Clipping Bureau, 510 Montgomery street, San Francisco, furnishes all newspaper clippings on all subjects, business and personal.

Children

will not develop uniformly unless they get sufficient nourishment. They will be thin, weak, hollow-chested.

Scott's Emulsion

the Cream of Cod-liver Oil and Hypophosphites, overcomes the tendency toward thinness and makes children strong and healthy. *Physicians,* the world over, endorse it.

Don't be deceived by Substitutes!

Prepared by Scott & Bowne, N. Y. All Druggists.

BEST HELP—FREE REGISTRATION FOR GIRLS and MEN. LADIES and GENTLEMEN, please select here any kind of nationality. MITCHELL; Burns' Old Employment Office, 862 Broadway.

CUT RATES IN Painless Dentistry

EXTRACTION (Painless) 50c
SET OF TEETH, ONLY $8.00
Guaranteed.

PAINLESS FILLING.

BONE or CEMENT, only 50c
AMALGAM, only $1 00
GOLD, from ......$1 50 up

GOLD CROWNS, Only $5.

CROWN AND BRIDGE WORK, $5 PER TOOTH
All Guaranteed.

GILSTRAP DENTAL PARLORS, 1004 B'd'w

PERSONALS.

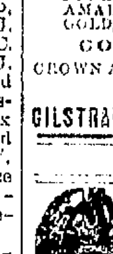

CAMILLONI & LAGORIA—Wholesale and retail dealers Fresh, Salt, Pickled, Smoked and Dried Fish. Depot for Eastern and California Oysters. Families, restaurants, hotels and shipping supplied at the shortest notice, on the most reasonable terms. City Market, Twelfth and Washington streets, Oakland.

D. HILL, PIANO AND FURNITURE mover, southwest corner Thirteenth and Washington; pianos and furniture moved with care at reasonable rates. Leave orders with Metropolitan Furniture Co. Residence 1802 Myrtle street.

CITIZENS—IF YOUR ROOF NEEDS PAINTing or repairing, let E. FREDRIKSON, 763 Fourth street, Oakland, do the job before the winter comes.

HUNTING—THE SCHOONER SOPHIE HAS returned from a hunting trip and reports ducks plentiful and now lies at the foot of Broadway ready to take hunters to the shooting grounds. Good accommodations; rates reasonable. Call or address C. H. WOOD, Pumyea's stable, corner Eighth and Alice sts.

WEST OAKLAND DOOR COMPANY, 1609 Seventh street; sash, doors, windows, blinds, reglazing; new work promptly attended to. Plain and fancy glass kept in stock. If you have a broken window, don't forget to call on me, PETE BRISENO. Telephone 751 5 bells.

MADAM JEROME, 1322 TELEGRAPH avenue, will give away sample bottles of her famous face bleach for a few days only, to ladies who will call. Office hours only 10 A. M. to 4 P. M.

NEW FISH MARKET, 313 SAN PABLO avenue; save time and money by patronizing the new firm; fresh fish, frozen oysters, clams, and all kinds of sea food; orders called for and promptly delivered. GREEMAN & EURLEY.

OAKLAND PARCEL AND PACKAGE DElivery; orders promptly delivered to all parts of Oakland, Alameda and Berkeley; all orders of the trade and the public in general solicited. M. F. SMITH, Proprietor, 613 11th st.

PROFESSOR W. W. CHAPMAN TEACHES all the latest society and fancy dances. Class nights, Tuesday and Saturday evenings, Academy, College Hall, corner Twelfth and Harrison streets.

R. WICKMANN, WATCHMAKER AND jeweler, formerly with George C. Shreve & Co. First class repairing of watches, clocks and jewelry a specialty. All work warranted. 1215 Broadway, near Fourteenth street.

SYLVAN TOILET CO., DETROIT, MICH., U. S. A., owners and manufacturers of the Sylvan Toilet Preparations; dainty; elegant; harmless. These goods represent the highest possible standard of excellence, purity and attractiveness. They are made upon honor, to secure and hold patronage. We warrant every preparation strictly high grade. The guarantee that they contain nothing injurious is supported by the business standing, reputation and responsibility of our house. The names of the articles are registered trade marks. An opportunity is now offered to have delivered at your own doors any article of these toilets. Sole Manager, W. GRAY WILLIAMS, 548 Twentieth street, Oakland. Agents wanted.

HAVE YOUR OLD SUITS CLEANED AND dyed to look like new. We remove all stains and shining spots without injury to the garment. We dye all shades, no matter how delicate. Special attention given to ladies' garments. YOU CAN SAVE 50 PER CENT. Do not forget the number. BOSTON DYE HOUSE, 920 Franklin street, corner Ninth. I. LEWIN, Proprietor.

NOW IS YOUR TIME TO SECURE A HOLiday present. Make your selection, Pay a deposit, and pay weekly or monthly. We will store packages at our storerooms, Thirty-fourth street and San Pablo avenue, free of charge. H. SCHELLHAAS.

OPEN TUESDAY, THURSDAY AND SATurday evenings, SCHELLHAAS' store. Laborers, mechanics, cordially invited. No trouble to show goods. 408 Eleventh street.

LOST AND FOUND.

FOUND—ON SATURDAY, NOVEMBER 21, 1894, a purse. Owner can have same by proving property and calling at 1257 Eighth st.

LOST—ON THURSDAY, AT 2 P. M., CORner of Sixteenth and Market streets, or on Myrtle street, a red-and-black buggy robe. Finder will please return to 1054 Twenty-second street and receive reward.

LOST—ON WASHINGTON, NINTH OR Franklin streets, a package containing two pieces of white muslin and two lady's garments. Finder will be suitably rewarded for leaving same at this office.

LOST—A DIAMOND SCARF PIN. RETURN to 1160 Broadway and receive liberal reward.

LOST — A FEMALE ENGLISH PUG, answers to the name of "Lota." Finder return to 744 Peralta street and receive reward.

ARCHITECTS AND ENGINEERS.

E. A. HAGEN, ROOM 5, MACDONOUGH block. Plans, specifications and estimates for architectural work and engineering structures and bridges, and for mechanical work of all kinds.

HORSE SHOERS.

HOGEBOOM & PATREY—S. HOGEBOOM & J. P. PATREY, Practical horse shoers, interfering and quarter cracks a specialty. 1360 San Pablo avenue between 17th and 18th streets. Telephone 283

T. B. CRABTREE, PRACTICAL HORSE Shoer; first-class work guaranteed; special attention given to quarter cracks and interfering; horses sent for and returned. Shop 400 Tenth street. Horses shod for $1 50.

WANTED—MISCELLANEOUS.

WANTED—I WANT TO BUY A GOOD second-hand roll top desk, it must be in first-class order and cheap. Address CHAS. M. PARKER, room 15, 855 Broadway.

WANTED—HORSES TO BOARD AT CURrent rates, and excellent care taken, will take cost of same out in trade. Apply 313 Eleventh street, Oakland.

MEDIUMS.

ASTRAL SEER—PROF. HOLMES, 523 GEARY st., S. F., horoscopes, questions, stocks, advice.

FURNITURE FOR SALE.

OFFICE DESKS AT THE SCHREIBER FURNITURE CO., 1157 and 1159 Washington street.

FURNISHED ROOMS TO RENT.

A COSY COTTAGE, COMPLETELY AND comfortably furnished, five rooms and bath, for rent; or would rent part. Apply 549 Twenty-second street, between Grove street and Telegraph avenue.

619 NINTEENTH STREET, BETWEEN San Pablo avenue and Grove street, three large rooms, furnished for housekeeping.

A NICELY FURNISHED SUNNY FRONT room with use of bath, in private family. 1069 Jackson street.

COLUSA HOUSE — FINE FURNISHED rooms for offices; also three or four rooms for housekeeping, with large kitchen; hot and cold water and modern conveniences; terms low; no small children.

FOR RENT—TWO LARGE SUNNY ROOMS for light housekeeping; rented only to parties without children; $6. Twelfth street, corner Jefferson.

FOR RENT—FURNISHED ROOMS, SINGLE or en suite; also rooms suitable for housekeeping, with modern improvements; location, near local trains; rent reasonable. For particulars apply 423 Sixth st., near Broadway.

ONE PLEASANT FURNISHED FRONT room to let at 1409 Franklin street, Oakland.

TO RENT — 1219 HARRISON STREET, large pleasant sunny room; breakfast if desired.

TO RENT—THREE ROOMS, WELL FURnished (black walnut furniture,) for housekeeping, including use of bath; convenient to local train; no objection to children; rent $10. Call at 1150 Seventh street, near Adeline station.

TO LET — HANDSOMELY FURNISHED room, lady or gentleman; references required; terms moderate; good neighborhood; three minutes' walk from Market street station. Address L. K., box 4, this office.

THREE NICE FURNISHED ROOMS WITH bath and hot and cold water, all complete for housekeeping; splendid location; rent $15 per month or will take two or three boarders. East Fifteenth street, one door west of Twenty-third avenue, East Oakland.

TWO NICE UNFURNISHED SUNNY FRONT rooms with alcove, closets and use of bath; references, 836 Jackson street.

TO LET — THE WHOLE OR TWO UNfurnished rooms in a small cottage, to a respectable woman without children; house in good order; rent for house $10. 1455 Twelfth avenue, East Oakland.

TO RENT—THREE CLEAN UNFURNISHED rooms, first floor $9 per month; three furnished rooms second floor $9 per month; also single room $8 per month. Call at 1612 Fifteenth street, near Peralta street.

ROOMS AND BOARDING.

A BEAUTIFUL HOME FOR PERSONS OF good references, quite and retired, excellent table, large garden, sunny rooms, conveniently located near business center; terms reasonable. 156 East Twelfth street corner Third avenue.

BOARDERS WANTED IN A PLEASANT home in Fruit Vale, near broad gauge station; sunny rooms, good table, no children in the house, use of piano; terms very reasonable. Address MRS. PEPPER, Fruit Vale Post Office.

FIRST-CLASS HOME WITH GERMAN family without children or other boarders; use of horse and buggy, and piano. Call at 657 Twenty-second street, between Grove street and San Pablo avenue.

ROOMS, WITH BOARD FOR GENTLEMAN and wife, at 940 Myrtle street.

STORES TO RENT.

LOT CLUB NO. 2 OF THE ROSE TRACT is now being organized. A chance to get a lot for $4, $8, $12 or some such small amount. Send for circulars, giving full particulars. Address E. WARREN, TRIBUNE Office, Oakland.

WANTED—ROOMS.

MARRIED COUPLE DESIRING HOUSEkeeping rooms convenient to narrow or broad gauge; rent not to exceed $12 per month. W. S. F., box 1, this office.

A PROFESSOR OF MUSIC FROM SAN Francisco wants a room to teach in once a week; will give lessons in return. Address M. L., box 1, this office.

FURNISHED HOUSES TO LET.

NEW COTTAGE OF FIVE ROOMS AND bath, nicely furnished, for rent; cheap to right parties. Inquire 1167 Washington street.

FLATS TO RENT.

RENT REDUCED—BRICK FLAT OF 14 rooms, suitable for families or lodging house, corner San Pablo avenue and Nineteenth street; $50; also two-story frame dwelling, 609 Sixteenth street, ten rooms, large lot and lawn; $30. Apply to N. W. WINTON, room 212, Central Bank Building, Oakland.

FOR RENT—FLATS OF THREE AND FOUR rooms each, for housekeeping, in the Hanifin block, corner Nineteenth street and San Pablo avenue. Apply at 1407 San Pablo avenue or to J. J. HANIFIN.

UPPER PART OF DWELLING, NO. 830 Webster street, of three pleasant rooms and bath; some furniture can be rented or for sale; also a first-class windmill for sale. Inquire within.

HOUSES TO RENT.

$10—THIS WEEK — FIVE-ROOM FLAT; sun all day; fine or ; very pleasant; see it if you want cheap rent. 8 2 Twentieth street. Barn $2 extra.

A NEW HOUSE OF FIVE ROOMS ALL modern improvements, good barn and out houses, on line of Piedmont cable road. Apply 478 Ninth street, SCOTT BROS.

$35—1751 NINTH AVENUE, NEAR 28TH street, one block from electric cars, a neat residence containing eight rooms, bath and attic; carriage house; large grounds, fruit and flowers.

TO LET OR LEASE—HOUSE OF SEVEN rooms and bath, completely furnished, with piano. Apply 627 Fourteenth st., 10 to 12, 1 to 4

LOT CLUB NO. 2 OF THE ROSE TRACT is now being organized. A chance to get a lot for $4, $8, $12 or some such small amount. Send for circulars, giving full particulars. Address E. WARREN, TRIBUNE Office, Oakland.

WANTED—ROOMS AND BOARD.

WANTED—BY A YOUNG LADY, BOARD in a French family; central. Address E. E., box 2, this office.

WANTED—BOARD IN EAST OAKLAND, near Brooklyn station, by young man and sister, 14 years of age, in plain family, where there are other girls; will pay $40. Address with full particulars, "Board," box 4, this office.

HOTELS.

YOU WILL GET A FOUR-BIT TURKEY dinner at the Hotel Wilson, corner Fourteenth and Washington streets, for 25 cents, on next Sunday, from 3 to 7 P. M.

HOTEL METROPOLE—The leading and only first class hotel in Oakland. Corner Thirteenth and Jefferson streets. MESDMES. NORTON & KELSEY, prop.

GALINDO HOTEL HAS CHANGED HANDS and prices reduced to suit the times. The Galindo is the largest and best hotel in Oakland. Brick building, well lighted halls, ample stairways, rooms single and en suite, electric bells, hot and cold water, every convenience, Eighth street, between Broadway and Franklin, WRIGHT & CARR, proprietors.

HOTEL CRELLIN, MOST FAVORABLY located and leading hotel of Oakland. Corner Tenth and Washington streets, Oakland. M. N. HARTMAN, Proprietor.

THE MERRITT, TWELFTH AND FRANKlin streets, has changed hands and is under the able management of an experienced hotel man; every room sunny; one block from narrow gauge depot; table first-class; terms reasonable.

HENRY HOUSE DINING HALL AND RESTAURANT, 462 Ninth street, near Broadway. Our dining hall is large and commodious. Open evenings for the accommodation of theatrical people. Table supplied with every delicacy of the season. Special rates made to families by the week; also to business men and clerks; competent service, under the management of experienced hotel people. D. C. COLEMAN, Proprietor.

EUREKA HOTEL—JOHN WINTER, PROprietor; southwest corner Seventh and Washington streets; brand new furniture and best of tables set; meals, 25 cts. Special rates by the month.

CIVIL ENGINEERS.

T. W. MORGAN AND ROSS MORGAN, Civil Engineers, room 57, Macdonough Block, Oakland. Room 150, Crocker Building, San Francisco.

LAUNDRIES.

OAKLAND FRENCH LAUNDRY, P. CALOU & Co., 890 Twenty-ninth street; same rates as San Francisco and Contra Costa laundries; best work at cheapest rates; curtains done in first-class style. Telephone 814.

WANTED—SITUATIONS, FEMALE

A GERMAN GIRL FIRST-CLASS COOK, several Swedish, Danish, American, Irish and Scotch girls with the very best of references, are now waiting for situations of all kinds. Ladies are always pleased with the servants they obtain from the SCANDINAVIAN AND GERMAN EMPLOYMENT BUREAU, 921 Broadway corner Ninth street.

A FIRST-CLASS COOK, LAUNDRESS OR second girl with reference is waiting for work; and a number of Scandinavian, Germany and other girls at MRS. CATTELL'S, 525 Eighth street between Washington and Clay, Telephone 515. Men for all kinds of work always on hand.

A SWEDISH GIRL WITH EXPERIENCE wants situation to do general housework in private family; references. Call at Sunnyside House, room 6, 13th and Harrison streets.

A YOUNG GIRL WISHES A SITUATION to do second work; willing and obliging; four years in the last place. Please call at 514 Twenty-eighth street.

A TENANT WANTED FOR TWO NEATLY furnished rooms for complete housekeeping, with sun all day, at reasonable price. Apply 1011 Webster street, bet. 10th and 11th.

AN ENGLISH GIRL WISHES A SITUAtion; first-class cook; also several girls willing to go out to assist for Thanksgiving; best of Oakland references. Apply to the Reliable Employment Office, 960 Clay st., near Tenth.

A MIDDLE AGED LADY WANTS TO TAKE care of a child and do sewing or very light upstairs work. Address M. D., box 3, this office.

A RELIABLE YOUNG SWEDISH GIRL OF good references wants a situation to do general housework; wages $25. Apply at Rev. A. M. DeVean, Swedish Lutheran minister, between 8 and 10 in the morning, 819 Thirteenth street, Oakland.

A WIDOW WOULD LIKE A POSITION AS housekeeper or as sick nurse; city or country. Address "Housekeeper," room 5, Winsor Hotel, 915½ Washington street.

SITUATION WANTED BY AN AMERICAN woman to do upstairs work, care for an invalid, or will do light housework. Address 1364 East Tenth street.

WANTED—SITUATIONS FOR FIRST-CLASS German, Swedish or Irish cooks; best references; $25 to $30; four good girls for housework, $15 to $20; two second and three nurse girls. Ladies, if you want good help that you can rely on, now is the time to secure it by calling at Employment Bureau, 1155 Washington street, MRS. MARVIN.

WANTED—A SITUATION BY A NEAT Swedish girl to do second work or general housework; wages $20. Please address MISS F. G., this office.

WANTED—WORK BY THE DAY BY A respectable woman; best of references. Apply 1012 East Twenty-third st., East Oakland

LOT CLUB NO. 2 OF THE ROSE TRACT is now being organized. A chance to get a lot for $4, $8, $12 or some such small amount. Send for circulars, giving full particulars. Address E. WARREN, TRIBUNE Office, Oakland.

WANTED—HELP, FEMALE.

WANTED—A COMPETENT WOMAN TO do seamstress work and care for children; must have good references. Apply between 9 and 10 A. M. at 957 Linden street, Oakland.

WANTED—AN APPRENTICE WHO CAN make herself useful while learning. Apply between 12 M. and 1 P. M. MME. M. REED, 1161 Broadway.

WANTED—SITUATIONS, MALE

A MIDDLE AGED, SOBER AND STEADY man would like a situation in a private family as coachman and gardener; good references. Inquire room 2, 569 Franklin street

COACHMAN AND GARDENER, EXPERIenced, careful driver; reference. Address A. L., 410½ Eighth street, Oakland.

GARDENING, CARE FOR HORSES AND do general work around private place wanted by a good, competent man who thoroughly understands such work. Best of help furnished by the Scandinavian and German Employment Bureau, 921 Broadway, corner Ninth street.

SITUATION WANTED BY A RELIABLE trustworthy young man as coachman and gardener; can milk and make himself general useful around place; good references. Please address B. E., box 4, this office.

WANTED—HELP, MALE.

$75 A WEEK PAID TO LADIES AND gents to sell the Rapid Dish Washer. Washes and dries them in two minutes without wetting the hands. No experience necessary; sells at sight; permanent position. Address W. P. HARRISON & CO., Clerk No. 14, Columbus, Ohio.

WANTED — BOY ABOUT 16 IN CIGAR store; must come well recommended and furnish $20 cash security. Call between 10 and 11 A. M. cor. Fifteenth st. and San Pablo ave.

EMPLOYMENT BUREAUS.

THIS THE SEASON FOR EMBROIDERY Pleating, Pinking and stamping; the only place in the city. MRS. CAHILL'S Stationery Store and Employment Office, 1215 Broadway.

BUSINESS OPPORTUNITIES.

BAKERS, ATTENTION—A FINE STORE 20x100, with counter, shelving and oven complete, to let. Apply at 1116 Broadway or J. H. McDONALD, Ninth street.

PHYSICIANS' DIRECTORY.

DR. H. E. MULLER, PHYSICIAN AND Surgeon. Office hours, 8 to 9 A. M., 1 to 3 and 7:30 to 8 P. M.; Sundays from 8 to 9 A. M. Office telephone 511; residence telephone 511. Office, 1165 Broadway, cor. 13th st, rooms 20-21. Residence, 1148 Filbert, corner 14th street.

EDWIN J. BOYES, M. D. OFFICE, CORNER Thirteenth and Clay streets; telephone 813; residence telephone 307; hours, 11 A. M. to 12 M.; 2 to 4 and 7 to 8 P. M.

OCULISTS AND AURISTS.

DOCTOR HUS FROM LEYDEN UNIversity of Holland, Europe, OCULIST, Office, Central Bank building, corner Fourteenth street and Broadway. Office hours from 10 to 12 A. M. Residence, Hotel Metropole.

H. G. THOMAS, M. D.—EYE, EAR, NOSE and Throat. Office, Central Bank B'ldg.

SOUTHARD W. F.—OFFICE, 603 SUTTER street, San Francisco; Oakland office discontinued. Hours from 12 to 4 P. M. By appointment from 10 A. M. to 12 M.

DENTISTS.

J. M. DUNN, D. D. S., 1155 BROADWAY, rooms 27, 28 and 29. Office hours 9 A. M. to 5 P. M.

DR. HERBERT D. BOYES, DENTIST; hours, 9 A. M. to 5 P. M.; telephone 813; residence telephone 307; office, corner Thirteenth and Clay streets.

MEDICAL.

ALL LADIES, NEAR OR FAR, SAFE, QUICK cure guaranteed; any disease or irregularity; sure relief though others fail; home, etc.; travelers treated; low fees; self cure; send call or write; strict confidence; physician of wide experience; assistant, MRS. DR. DAVIES, 1226 Market street, third floor, room 68, Murphy building; French F. pills, $3; safeguard $5.

MADAME PARLOW OF NEW YORK—Pedicure; Manicure—skilled chiropodist; corns, bunions, ingrowing toe nails extracted without pain; hairdressing and facial treatment. Office hours, 9 A. M. to 5 P. M. Sundays, 10 A. M. to 1 P. M.; best of city references. Rooms 49 and 50, Macdonough Building.

DRS. C. C. & G. W. O'DONNELL — OFFICE and residence, 704 Washington street, corner Kearny, and 705 Market street, San Francisco. Office hours 10 A. M. to 1 P. M. and 7 to 8 P. M. Particular attention paid to diseases of women and children.

DRESSMAKERS.

MRS. J. A. JORDAN FASHIONABLE dressmaker, room 15, Abrahamson Building, Thirteenth and Washington streets. S. T. Taylor's system of cutting and fitting; best work at prices to suit the times. S. T. Taylor's system taught.

NOTARY PUBLIC.

MRS. KATE L. HOWARD, NOTARY PUBLIC 1050 Broadway, Oakland, Cal.

P. D. BROWNE, NOTARY PUBLIC, 453 Ninth street, between Broadway and Washington. Always in attendance.

WILLIAM J. DINGEE, OFFICE 460 AND 462 Eighth street.

SURVEYORS AND ENGINEERS.

JOHN W. GRAY—ROOM 31, MACDONOUGH Building—Surveys of city lots and tracts and subdivisions of lands, watersupply, sewerage, street improvement and general survey ing and engineering work. Reports, surveys, maps, plans and estimates.

CITY REAL ESTATE, IMPROVED.

FOR SALE—A FIVE ROOM HOUSE, BATH room and pantry, all hard finished, basement unfinished; lot 50x105, all fenced; about one block from Piedmont cable cars; will be sold very cheap for cash, or will take $1000 in monthly payments at eight per cent interest. For further information apply to WILLIAM SAMPLE'S cigar stand, 1058 Washington street.

$21,000—RENTS $150 PER MONTH; LOT 50x125; three stores and twelve rooms; always rented; Park street, Alameda. Address PARK, box 3, this office.

TEN LOTS FOR SALE AT A BARGAIN IN the Rose Tract near Elmhurst, 25x125, $200 each. Apply to W. G. TAYLOR, 417 Eighth st.

FIVE, SIX OR EIGHT ROOM HOUSES, large lot, for sale on very easy terms; will exchange for improved or unimproved property. Notice, don't fail to come and see the newly finished, elegant new modern six room cottage, situated on the Latham Terrace, East Oakland, and make an offer on your own terms; two electric car lines to the property. For particulars call and see GEO. LYDIKSEN, 1561 Twenty-third avenue.

FOR SALE—A SIX-ROOM COTTAGE WITH lot 45x100 feet, in Parson's Golden Gate tract; within six minutes' walk of station and not far from San Pablo avenue cable car line, price $1850; only $200 cash down, balance in monthly payments; this is a decided bargain. Apply to ALBERT SCHMIDT, 624 East Twelfth street, East Oakland.

ONLY $150 CASH—$2000—A POSITIVE SNAP—New cottage of five rooms and bath, with all modern improvements; lot 40x135, in the Moss tract; streets macadamized and city water. Inquire at once. M. J. LAYMANCE & CO., 466 Eighth street, Oakland.

LOT CLUB NO. 2 OF THE ROSE TRACT is now being organized. A chance to get a lot for $4, $8, $12 or some such small amount. Send for circulars, giving full particulars. Address E. WARREN, TRIBUNE Office, Oakland.

CITY REAL ESTATE, UNIMPROVED

TEN LOTS FOR SALE AT A BARGAIN IN the Rose Tract near Elmhurst, 25x125, $200 each. Apply to W. G. TAYLOR, 417 Eighth st.

$300 AND UPWARD — JONES TRACT Lots—40 x 125, and 50x150, $15 to $25 down, $5 to $10 per month; interest on unpaid installments only. If you desire a really fine location for a cosy suburban home see the Jones Tract. Churches, schools, retail stores and every convenience at hand. The Jones Tract is conceded by all to be the best piece of property on the line of the Haywards electric railway; has the finest class of buildings, cement walks in every street, highest elevation, finest soil, and is in every respect superior to the surrounding property. Our prices and terms are the most reasonable. It will pay all intending purchasers to investigate before buying. MACDONALD, MOTT & CO, 1035 Broadway, Oakland, Cal.

$650 PER ACRE.

A BARGAIN.

Sixty acres of level land on San Leandro road now offered for sale in one, five and ten acre tracts. Adjoining property has all been subdivided and sold in lots at $8000 to $4000 per acre. Oakland, San Leandro and Haywards Electric road and Central Pacific Railroad pass the property. Only ten minutes to Oakland. Cement walks laid up to line of this property. A grand opportunity to make money. Easy terms if desired. Send for maps.

WILLIAM J. DINGEE,
460 and 462 Eighth street, Oakland.

LOT CLUB NO. 2 OF THE ROSE TRACT is now being organized. A chance to get a lot for $4, $8, $12 or some such small amount. Send for circulars, giving full particulars. Address E. WARREN, TRIBUNE Office, Oakland.

COUNTRY REAL ESTATE.

1550 ACRES OF LAND FOR SALE, 2½ miles from Sunol, Alameda county Fine land, suitable for farming, stock raising and fruit, well watered with natural springs. Will be sold at a great bargain to close an estate. For particulars apply on the ranch to VALENTINE E. BERNAL, or to AUGUSTINE AND BERL at Pleasanton.

10 LOTS FOR SALE AT A BARGAIN IN the Rose Tract near Elmhurst, 25x125, $200 each. Apply to W. G. TAYLOR, 417 Eighth st.

FOR SALE 160 ACRES, FOUR (4) MILES from Santa Rosa, Cal.; all level valley and 20 acres in bearing orchard and 18 acres in bearing vineyard, balance grain and pasture and house of 9 rooms, barn 50x80, also cow-barn, tool-house, dairy-house; 4 horses, 2 cows, wagons, cart, mowing machine, hay rake, etc. Price $10,000, or will be subdivided in 40-acre tracts. Address P. O., Box 233 Santa Rosa, Cal.

LOT CLUB NO. 2 OF THE ROSE TRACT is now being organized. A chance to get a lot for $4, $8, $12 or some such small amount. Send for circulars, giving full particulars. Address E. WARREN, TRIBUNE Office, Oakland.

FOR EXCHANGE.

OAKLAND OR COUNTRY PROPERTY AND part cash, will be taken in exchange for equity in a valuable parcel of city property, paying $200 per month in rents. For further particulars address A. J. RICH & CO., 235 Montgomery street, San Francisco, Cal.

FOR EXCHANGE — STYLISH DRIVING and light team of work horses to exchange for good top buggy. Call at 313 Eleventh street.

WANTED—TO EXCHANGE, A GOOD PART of our stock in trade for coin, or other household goods. What have you to exchange? H. SCHELLHAAS', 408 Eleventh street.

FOR SALE—MISCELLANEOUS.

40 FOR A NICKEL—HARD WOOD CLOTHES pins, a wagon-load in stock. Come and see our display of household goods at H. SCHELLHAAS', 408 Eleventh street.

BED SOFAS AT HALF PRICE, BEDSTEADS and mattresses, lounges and carpets cheap for cash at H. SCHELLHAAS', 408 Eleventh st.

CARPETS CLEANED AND LAID BY THE SCHREIBER FURNITURE CO., 1157 and 1159 Washington street.

AUCTION SALE—WILHELM'S ART STORE, Reliance Building, will sell at auction all uncalled for orders being on hand three months, to make room for new stock; 25 per cent reduction on frames, repairing instruments.

FOR SALE CHEAP—THE PHOTOGRAPH outfit and business of the late George Irvin, deceased, of San Leandro, Cal.; a good chance for some one to get a bargain. Call or address J. E. QUINN, San Leandro.

FOR SALE—A FINE NEARLY NEW EBONY case piano, three pedals, etc., will be sold at a sacrifice for cash; must be sold. Apply 1176 East Fourteenth street.

FOR SALE—TWO MOQUET CARPET RUGS, cheap; good as new. Call at 1010 Franklin st.

FOR SALE—A FULL SCHOLARSHIP IN one of the principal Business Colleges on the Pacific Coast; price below the regular rates. Address FAY BUTLER, TRIBUNE Office.

FOR SALE—A NUMBER OF FINE OAK bedroom suits, parlor and dining-room goods at very low prices. We carry a line of stoves and ranges of the best makes. H. SCHELLHAAS.

FOR SALE — A BAKER'S OVEN AND A chophouse broiler; also a line of pots and kettles suitable for family or hotel use. Thousands of articles at H. SCHELLHAAS' at your own price.

FOR SALE—A LADY'S VICTORIA SAFETY, in first-class order; good terms for cash. Inquire at *Times* office, Oakland.

LIVERY STABLE; CENTRAL LOCATION large boarding trade; very low rent; excellent chance for a live man; will take real estate in exchange; owner going away. Address A. N. WILL, box 1, this office.

NEW AND SECOND-HAND PNEUMATIC safeties, cheap, NORMAN'S, 326 McAllister street, San Francisco.

THOROUGHBRED BROWN LEGHORN and Partridge-Cochin cockerels, for sale. 1749 Eleventh avenue, East Oakland.

WILSHIRE SAFE, PLATFORM SCALE letter press, money till and desk cheap 102 Clay street, San Francisco.

ATTORNEYS.

A. A. MOORE, SOUTHEAST CORNER OF Ninth and Broadway.

DODGE & FRY, ATTORNEYS-AT-LAW, 914 Broadway, rooms 21 and 22, Blake & Moffitt building.

FOX, KELLOGG & GRAY, ATTORNEYS AT law. Pacific Mutual Building, entrance room 6, fourth floor, San Francisco.

FRED L. KRAUSE, ATTORNEY-AT-LAW, room 15, 1003½ Broadway, Oakland, Cal.

GEORGE E. DE GOLIA, 967 BROADWAY, northwest corner of Ninth, Oakland, Cal. room 4, telephone No. 58.

HUGH S. ALDRICH, ATTORNEY-AT-LAW, Office, 906 Broadway, Oakland.

LANGAN & LANGAN, ATTORNEYS-AT-Law, rooms 23 and 24, Blake & Moffitt Building, 906 Broadway; offices also at Haywards and Livermore.

MELVIN C. CHAPMAN, ATTORNEY-AT-Law, 967 Broadway, Oakland, Cal., rooms 5, 6 and 8.

R. M. FITZGERALD, ATTORNEY-AT-LAW, 1064½ Broadway, rooms 1 and 2, Oakland, Cal.

SAMUEL BELL McKEE JR., ATTORNEY-AT-Law 937 Broadway, Oakland, Cal.

WILLIAM H. O'BRIEN, ATTORNEY AND Counselor at Law, rm. 15, 1003½ Broadway

REAL ESTATE.

$3850—8½ ACRES AT UPPER FRUIT Vale, one-half mile of Hermitage; house and barn and fruit trees, nicely situated; this place must be sold. It is a very desirable little home. M. J. LAYMANCE & CO., 466 Eighth street, Oakland. A. B.-1

160 ACRES OF LAND AT $6 50 PER ACRE, in Alameda County, within about five miles of the Cresta Blanca vineyard, Livermore. The property is sacrificed in order to make an immediate sale. Anyone wanting to invest in Alameda County land could not possibly do better than to investigate this property, as it can be easily sold off into subdivisions at four times the price. M. J. LAYMANCE & CO., 466 Eighth street, Oakland.

SIX ACRES AT HAYWARDS, ONE MILE of postoffice; a highly improved ranch, covered entirely with full bearing fruit trees of different varieties, all healthy and in the best of condition; the place is beautifully situated, just east of town; has a neat cottage of five rooms, splendid stable and all farming implements, including a fine two-horse wagon and harness. This place has been thoroughly investigated by our representative and we can thoroughly recommend it as being a bargain, having been reduced from $6000 to $3900; $3000 can remain on mortgage. M. J. LAYMANCE & CO., 466 Eighth street, Oakland.

$500—WORTH $900; CHOICE LOT ON Piedmont cable, adjoining Linda Vista Terrace, surrounded by fine improvements; sidewalk down; easy terms. Inquire at once. M. J. LAYMANCE & CO., 466 Eighth street, Oakland. 278

A BARGAIN IN LOT 35x100, FRONTING on Twenty-eighth and Twenty-ninth streets and near Grove street; complete; small improvements renting for $6 per month; would be sold at a sacrifice to be closed up by December 5th. M. J. LAYMANCE & CO., 466 Eighth street, Oakland. 120

$3000—A MODERN COTTAGE OF FIVE rooms and bath; lot 50x158; located on the north side of one of the best streets, between Grove street and Telegraph avenue; this property is unquestionably cheap, and owner is selling only on account of the land being too small for his present business; would exchange for lot about double size in the suburban part of town; investigate this place at once. M. J. LAYMANCE & CO., 466 Eighth street, Oakland.

$12,500—JUST REDUCED TO MAKE immediate sale, on account of removal to San Francisco by January 1st, modern residence having every appointment; large lot, 100x150, situated in the choice resident location east of Broadway; this price is only about what the land is worth; owner would put in from $10,000 to $15,000 in cash and this property for a desirable residence in the Western Addition in San Francisco. M. J. LAYMANCE & CO., 466 Eighth street. 180

$1500—A BARGAIN—REDUCED FROM $2000, cottage of five rooms and bath, situated on Twentieth street, near West; lot 25x103; this is a splendid investment; rents for $12 per month; see this at once. M. J. LAYMANCE & CO., 466 Eighth street. 148

PLEASE CALL OR WRITE US FOR A complete list of any class of property you desire. Special salesmen for city and country departments. M. J. LAYMANCE & CO., 466 Eighth street.

THIS IS A BARGAIN—A LOT, 27 FOOT front by 200 deep, with new modern cottage of six rooms, bath room, pantry, laundry, high basement; everything new; street work all done; only half a block to Grove street electric cars; only $2250, and on easy terms. GRAY & NAISMITH, 463 Ninth street.

LOT 100x200, ON MOSS AVENUE; FINE location; will be sold for $2,000; this is the cheapest lot of the size close to Oakland for sale; terms can be arranged. GRAY & NAISMITH. 1036

A BEAUTIFUL SITE—TWO ACRES RIGHT on the brow of Piedmont, overlooking the entire country around the bay; will be sold for $5000; no finer location for a handsome home to be found. GRAY & NAISMITH, 463 Ninth street. 1060

$660—GOOD LOT ON NORTH SIDE OF street, east of San Pablo avenue, 25x135. GRAY & NAISMITH, 463 9th st. 1054

FRANKLIN STREET, NEAR DURANT, fine lot, 40 or 60x150, eastern frontage; grand location for a home; see H. GRAY & NAISMITH, 463 Ninth street. 1057

HARRISON STREET—FINE LOT 80x150, with large two-story house of 8 rooms, etc., between Fourteenth and Durant streets, will be sold for value of the lot; only $6000. 104

$1800 WILL BUY FOR YOU, ON EASY terms, a fine new modern cottage of five rooms, with bath, etc., in good location; only a few hundred down, balance monthly installments. GRAY & NAISMITH, 463 Ninth street.

LOTS AND HOUSES IN ALL PARTS OF Oakland and vicinity, on easy terms or for spot cash. See us before buying or investing in anything in real estate.

GRAY & NAISMITH,
463 Ninth street.

For Exchange

GOOD RANCH, house, barn, orchard, etc. adjoining Cottonwood, clear, for Oakland property.

Handsome flats, large sunny rooms, large lot, all modern, for clear ranch.

Good five room cottage, Twenty-fourth st., near Market, for ranch.

TEN ACRES CLEAR in Riverside county planted to trees and vines, $3500—for cottage in Oakland; will assume some mortgage.

Good modern house on business corner, Santa Cruz; $7,000; flat loan $3000 for clear ranch or vacant lots.

160 acres good land near county seat Howell County, Missouri, $1600, clear, to exchange for Oakland property.

Snug cottage of five rooms, sunny side of street, in Lorin, $2500; flat loan $1000, for ranch or vacant lots.

Modern house ten rooms near High School, flat loan $5750, for clear ranch or suburban property.

A fine ranch of 300 acres in Lake County, $5000, clear, for Oakland property.

Bargains all along the line for cash.

If you don't see what you want ask for it; we have it in stock. BENHAM & THOMAS, 466 Ninth street.

WINES AND LIQUORS.

DO YOU KNOW W. H. JACKSON OF THE Virginia City Saloon, corner of Eighth and Alice streets, carries standard brands of fine liquors, such as O. P. S. Cutter's No. 1 Martell Brandy and fresh beer on tap?

EINTRACHT SALOON, 856 WEBSTER ST. bet. 7th and 8th, Oakland, Paul Sabate, proprietor. The best lunch from 12 to 1; hall on second floor for rent at reasonable rates to societies, wedding parties, etc.

HUGO FOGEL'S GRAND ARMY HALL Saloon, Thirteenth street, between Franklin and Broadway, is the place to get a glass of Schlitz Milwaukee beer. Tables for lunches. Best of wines, liquors and cigars.

SCHLITZ MILWAUKEE BEER DEPOT. C. H. KUCKS, proprietor, 463 Twelfth street; Oakland; private entrance for ladies.

SEARCHERS OF RECORDS.

DURAY SMITH, SEARCHER OF RECORDS and Conveyancer, Alameda county, Office 456 Ninth street, between Broadway and Washington, Oakland.

STOCKER & HOLLAND—SEARCHERS OF RECORDS, Alameda County. 604 Broadway Telephone 215.

MONEY TO LOAN.

MONEY TO LOAN IN SUMS TO SUIT AT reasonable rates; mortgages bought and sold; also some prime bargains in real estate. D. F. McDONALD & CO., 463 Ninth street.

SAN FRANCISCO COLLATERAL LOAN Bank, 558 Kearny; only corporation that loans money on diamonds, watches; low interest.

A FINE START.

An Overflow Opening of the New Theater.

First-Class Performance at the Oriental.

Heavy Advance Sale for "The New Boy's" Visit Here.

The immense and enthusiastic audience which packed the Oriental to suffocation last night augurs well for the new enterprise, and demonstrates that Oakland can and will support first-class vaudeville, such as was presented last night, and which the management will continue to put on the boards. Yesterday being a holiday, a large audience was expected, but not the dense jam which began to pour in as soon as the doors were opened, and which continued long after the performance began. Theater-goers who have been wont to visit San Francisco for their favorite amusement stayed in Oakland and helped swell the size of the audience. The new enterprise has obtained the support of all classes. Throughout the show the rich and the poor laughed and applauded in complete unison.

Among the prominent Oaklanders present were: J. J. White and ladies, J. A. Joyce, Ben Wright and ladies, Councilman W. D. Heitmann, Dr. Dunn, wife and ladies, J. J. Gottlobb, J. H. Boyce, Ed Noblett and wife, J. J. McDonald, Dr. Keys and ladies, D. C. Brown and wife, F. A. Leach, F. J. Moffitt, Councilman Watkinson and ladies, Assessor-elect Dalton, Con Brosnahan, County Clerk-elect Jordan, Max Schleuter and family, Mr. Driscoll and ladies, Fay Butler, wife and son, J. W. Laymance and ladies, Chief of Police Schaffer, Detective Holland and Assistant Engineer Murdock of the Fire Department.

Despite the fact that it was the opening night, there were no vexatious waits or hitches in the programme. There was a slight disappointment over the failure of Miss Minnie Gilbert to appear on account of the non-arrival of her wardrobe, but the appetite was only whetted all the sharper in the anticipation of her ultimate appearance.

The wonderful weight lifting of the female Sandows, the Sansoni sisters, who toyed with dumbbells weighing a quarter of a ton, is the first exhibition of its kind seen in the West.

The Alcene sisters, who appear first as German dancing girls, next as tough Bowery girls, and wind up their part with the beautiful serpentine dance, at once caught the crowd.

The Sparrows, in their combined juggling acts, also created a sensation.

Ward and Martin, the banjo Paganinnis; Catlin, the Chinese impersonator, and Magician Aldo Martini also made decided hits.

"The New Boy."

A delightful roaring farce comedy will be here next Monday and Tuesday nights at the Macdonough Theater. It is *The New Boy*, the sensation of New York, London and other great cities. It is all about *The New Boy* at school. He is hazed and forced to steal apples and do drudgery for the bully. But he is not a boy at all. He is a little man recently married to a big, handsome widow, who has been made matron of the school by the doctor, her old admirer. Think of a married man taken for a boy and forced to sleep with the bully of the school while other men make love to his wife. Seats are now on sale and two large houses are expected.

The People's.

Two good houses greeted Percy Hunting in *A Messenger From Jarvis Section* at the People's Theater yesterday. The play is sprightly, well staged and excellently acted.

A THANKSGIVING CALL.

A Burglar Visits the Residence of E. Winchester.

Between 7 and 8 o'clock last night the residence of E. Winchester, 1356 Harrison street, was burglarized and the burglar succeeded in escaping detection. The fellow effected an entrance through a rear window, up to which he climbed with the aid of some carpenters' trestles which had been found in the yard. The room entered was that of Mrs. McCarty who, at the time, was in the parlor presiding at the piano. When she visited the room later she discovered that the floor had been badly spotted with candle grease and that a revolver and some odds and ends of jewelry had disappeared.

Gladstone's Library Hotel.
New York Churchman.

As might have been expected, Mr. Gladstone's hotel keeping has proved very successful. He first of all equipped a library of 25,000 volumes, and then opened a hotel hard by for the use of readers and students, who are charged 25 shillings a week for board, lodging and the use of the library. Apart from the attraction of its nearness to Hawarden it is within sight of the Welsh hills, good walks abound, and golf can be had within easy reach. It is not to be wondered at that the applications for rooms have exceeded the supply. What an example to other owners of libraries. Instead of allowing books to collect the dust on the shelves until some spendthrift heir is short of money, when the volumes may go in all directions, here is a means by which the books are assured of good and useful employment and poor students enabled to consult them at a minimum cost. Bibliophiles are generally selfish. How delightful to find an exception.

Dr. Plouf's Rheumatism Cure for sale at rooms 21 and 18, Phelan Building, S. F.

Gold Bars on the Street.

There was a great deal of excitement on Eleventh street, near Broadway, at noon today. It was at first supposed that somebody had been injured, but it was afterwards ascertained that the crowd was attracted by curiosity to witness the transhipment to San Francisco of two immense gold bars by means of the Whitney Rapid Transfer Company, whose office is a 1972 Broadway, corner Tenth street.

Delicious Ice Cream.

Made from the purest of material. Pure fruit juice syrups with our Ice Cream Soda. Fine confection of delicate flavors at Reuter's, 965 Broadway.

Harry Inwall & Company, for Pabst and Buffalo beer on draft. 461 Ninth street.

C. Herrmann & Co., the Hats and Caps, 31 Kearny st., bet. Bush and Pine, San Francisco.

The best port and sherry for family and medicinal purposes at Theo. Gier's, 915 Washington street.

The Press Clipping Bureau, 510 Montgomery street, San Francisco, furnishes all newspaper clippings on all subjects, business and personal

Children

will not develop uniformly unless they get sufficient nourishment. They will be thin, weak, hollow-chested.

Scott's Emulsion

the Cream of Cod-liver Oil and Hypophosphites, overcomes the tendency toward thinness and makes children strong and healthy. *Physicians*, the world over, endorse it.

Don't be deceived by Substitutes!
Prepared by Scott & Bowne, N. Y. All Druggists.

BEST HELP—FREE REGISTRATION FOR GIRLS and MEN. LADIES and GENTLEMEN, please select here any kind of nationality. MITCHELL: Burns' Old Employment Office, 862 Broadway.

CUT RATES IN Painless Dentistry

EXTRACTION (Painless) 50c
SET OF TEETH, ONLY $8.00
Guaranteed

PAINLESS FILLING.

BONE or CEMENT, only 50c
AMALGAM, only $1.00
GOLD, from ....$1.50 up

GOLD CROWNS, Only $5.

CROWN AND BRIDGEWORK, $5 PER TOOTH
All Guaranteed.

GILSTRAP DENTAL PARLORS, 1004 B'dw

PERSONALS.

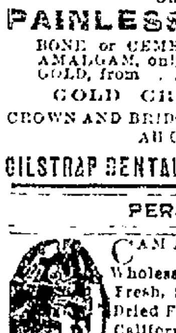

CAMILLONI & LAGORIA—Wholesale and retail dealers Fresh, Salt, Pickled, Smoked an Dried Fish. Depot for Eastern and California Oysters. Families, restaurants, hotels and shipping supplied at the shortest notice, on the most reasonable terms. City Market, Twelfth and Washington streets, Oakland.

D. HILL, PIANO AND FURNITURE mover, southwest corner Thirteenth and Washington; pianos and furniture moved with care at reasonable rates. Leave orders with Metropolitan Furniture Co. Residence 1862 Myrtle street.

CITIZENS—IF YOUR ROOF NEEDS PAINTing or repairing, let E. FREDRIKSON, 763 Fourth street, Oakland, do the job before the winter comes.

HUNTING—THE SCHOONER SOPHIA HAS returned from a hunting trip and reports ducks plentiful and now lies at the foot of Broadway ready to take hunters to the shooting grounds. Good accommodations; rates reasonable. Call or address C. H. WOOD, Purveen's stable, corner Eighth and Alice sts.

WEST OAKLAND DOOR COMPANY, 1709 Seventh street; sash, doors, windows, blinds, reglazing; new work promptly attended to. Plain and fancy glass kept in stock. If you have a broken window, don't forget to call on me, PETE BRISENO. Telephone 751 5 bells.

MADAM JERONE, 1822 TELEGRAPH avenue, will give away sample bottles of her famous face bleach for a few days only, to ladies who will call. Office hours only 10 A. M. to 1 P. M.

NEW FISH MARKET, 813 SAN PABLO avenue; save time and money by patronizing the new firm: fresh fish, frozen oysters, clams, and all kinds of sea food; orders called for and promptly delivered. GREEMAN & HURLEY.

OAKLAND PARCEL AND PACKAGE DElivery, orders promptly delivered to all parts of Oakland, Alameda and Berkeley; all orders of the trade and the public in general solicited. M. F. S. W. H. Proprietor, 513 11th st.

PROFESSOR W. S. CHAPMAN TEACHES all the latest society and fancy dances. Class nights, Tuesday and Saturday evenings. Academy, College Hall, corner Twelfth and Harrison streets.

R. WICKMANN, WATCHMAKER AND Jeweler, formerly with George C. Shreve & Co. First-class repairing of watches, clocks and jewelry a specialty. All work warranted. 1215 Broadway, near Fourteenth street.

SYLVAN TOILET CO., DETROIT, MICH., U. S. A., owners and manufacturers of the Sylvan Toilet Preparations, dainty; elegant; harmless. Those goods represent the highest possible standard of excellence, purity and attractiveness. They are made upon honor, to secure and hold patronage. We warrant every preparation strictly high grade. The guarantee that they contain nothing injurious is supported by the business standing, reputation and responsibility of our house. The names of the articles are registered trade marks. An opportunity is now offered to have delivered at your own doors any article of these toilets. Sole Manager, W. GRAY WILLIAMS, 548 Twentieth street, Oakland. Agents wanted.

HAVE YOUR OLD SUITS CLEANED AND dyed to look like new. We remove all stains and shining spots without injury to the garment. We dye all shades, no matter how delicate. Special attention given to ladies' garments. YOU CAN SAVE 50 PER CENT. Do not forget the number. BOSTON DYE HOUSE, 929 Franklin street, corner Ninth. L. LEWIN, Proprietor.

NOW IS YOUR TIME TO SECURE A HOLiday present. Make your selection. Pay a deposit, and pay weekly or monthly. We will store packages at our storerooms, Thirty-fourth street and San Pablo avenue, free of charge. H. SCHELLHAAS.

OPEN TUESDAY, THURSDAY AND SATurday evenings, SCHELLHAAS' store. Laborers, mechanics, cordially invited. No trouble to show goods. 465 Eleventh street.

LOST AND FOUND.

FOUND—ON SATURDAY, NOVEMBER 24, 1894, a purse. Owner can have same by proving property and calling at 1267 Eighth st.

LOST—ON THURSDAY, AT 2 P. M., CORner of Sixteenth and Market streets, or on Myrtle street a red-and-black buggy robe. Finder will please return to 1061 Twenty-second street and receive reward.

LOST—ON WASHINGTON, NINTH OR Franklin streets, a package containing two pieces of white muslin and two lady's garments. Finder will be suitably rewarded for leaving same at this office.

LOST—A DIAMOND SCARF PIN. RETURN to 1160 Broadway and receive liberal reward.

LOST — A FEMALE ENGLISH PUG, answers to the name of "Leta." Finder return to 741 Peralta street and receive reward.

ARCHITECTS AND ENGINEERS.

E. A. HAGEN, ROOM 5, MACDONOUGH Block. Plans, specifications and estimates for architectural work and engineering structures and bridges, and for mechanical work of all kinds.

HORSE SHOERS.

HOGEBOOM & PATREY—S. HOGEBOOM & J. P. PATREY, Practical horse shoers. Interfering and quarter cracks a specialty. 1260 San Pablo avenue between 17th and 18th streets. Telephone 283.

T. B. CRABTREE, PRACTICAL HORSE Shoer; first-class work guaranteed; special attention given to quarter cracks and interfering; horses sent for and returned. Shop 400 Tenth street. Horses shod for $1 50.

WANTED—MISCELLANEOUS.

WANTED—I WANT TO BUY A GOOD second-hand roll top desk, it must be in first-class order and cheap. Address CHAS. M. PARKER, room 18, 855 Broadway.

WANTED—HORSES TO BOARD AT CURrent rates, and excellent care taken, will take cost of same out in trade. Apply 513 Eleventh street, Oakland.

MEDIUMS.

ASTRAL SEER—PROF. HOLMES, 523 GEARY st., S. F., horoscopes, questions, stocks, dvice.

FURNITURE FOR SALE.

OFFICE DESKS AT THE SCHREIBER FURNITURE CO., 1157 and 1159 Washington street.

FURNISHED ROOMS TO RENT.

A COSY COTTAGE, COMPLETELY AND comfortably furnished, five rooms and bath, for rent; or would rent part. Apply 549 Twenty-second street, between Grove street and Telegraph avenue.

619 NINTEENTH STREET, BETWEEN San Pablo avenue and Grove street, three large rooms, furnished for housekeeping.

A NICELY FURNISHED SUNNY FRONT room with use of bath, in private family. 1059 Jackson street.

COLUSA HOUSE — FINE FURNISHED rooms for offices; also three or four rooms for housekeeping, with large kitchen; hot and cold water and modern conveniences; terms low, no small children.

FOR RENT—TWO LARGE SUNNY ROOMS for light housekeeping; rented only to parties without children. $5. Twelfth street, corner Jefferson.

FOR RENT—FURNISHED ROOMS, SINGLE or ensuite; also rooms suitable for housekeeping, with modern improvements; location, near local trains; rent reasonable. For particulars apply 423 Sixth st., near Broadway.

ONE PLEASANT FURNISHED FRONT room to let at 1499 Franklin street, Oakland.

TO RENT — 1219 HARRISON STREET, large pleasant sunny room; breakfast if desired.

TO RENT—THREE ROOMS, WELL FURnished (black walnut furniture,) for housekeeping including use of bath; convenient to local train; no objection to children; rent $10. Call at 1159 Seventh street, near Adeline station.

TO LET — HANDSOMELY FURNISHED room, lady or gentleman; references required; terms moderate; good neighborhood; three minutes' walk from Market street station. Address L. K., box 4, this office.

THREE NICE FURNISHED ROOMS WITH bath and hot and cold water, all complete for housekeeping; splendid location; rent $15 per month or will take two or three boarders. East Fifteenth street, one door west of Twenty-third avenue, East Oakland.

TWO NICE UNFURNISHED SUNNY FRONT rooms with alcove, closets and use of bath; references. 856 Jackson street.

TO LET — THE WHOLE OR TWO UNfurnished rooms in a small cottage, to a respectable woman without children; house in good order, rent for house $10. 1160 Twelfth avenue, East Oakland.

TO RENT—THREE CLEAN UNFURNISHED rooms, first floor $9 per month; three furnished rooms second floor $9 per month; also single room $3 per month. Call at 1612 Fifteenth street, near Peralta street.

ROOMS AND BOARDING.

A BEAUTIFUL HOME FOR PERSONS OF good references. quite and retired, excellent table, large garden, sunny rooms, conveniently located near business center; terms reasonable. 156 East Twelfth street corner Third avenue.

BOARDERS WANTED IN A PLEASANT home in Fruit Vale, near broad gauge station; sunny rooms, good table, no children in the house, use of piano; terms very reasonable. Address MRS. PEPPER, Fruit Vale Post Office.

FIRST-CLASS HOME WITH GERMAN family without children or other boarders, use of horse and buggy, and piano. Call at 657 Twenty-second street, between Grove street and San Pablo avenue.

ROOMS, WITH BOARD FOR GENTLEMAN and wife, at 840 Myrtle street.

STORES TO RENT.

LOT CLUB NO. 2 OF THE ROSE TRACT is now being organized. A chance to get a lot for $4, $8, $12 or some such small amount. Send for circulars, giving full particulars. Address E. WARREN, TRIBUNE Office, Oakland.

WANTED—ROOMS.

MARRIED COUPLE DESIRING HOUSEkeeping rooms convenient to narrow or broad gauge; rent not to exceed $12 per month. W. S. F., box 1, this office.

A PROFESSOR OF MUSIC FROM SAN Francisco wants a room to teach in once a week; will give lessons in return. Address M. L., box 1, this office.

FURNISHED HOUSES TO LET.

NEW COTTAGE OF FIVE ROOMS AND bath, nicely furnished, for rent cheap to right parties. Inquire 1167 Washington street.

FLATS TO RENT.

RENT REDUCED—BRICK FLAT OF 11 rooms, suitable for families or lodging house, corner San Pablo avenue and Sixteenth street: $30, also two story frame dwelling, 629 Sixteenth street, ten rooms, large lot and lawn; $30. Apply to N. W. WINTON, room 212, Central Bank Building, Oakland.

FOR RENT—FLATS OF THREE AND FOUR rooms each, for housekeeping, in the Hamlin block, corner Nineteenth street and San Pablo avenue. Apply at 1407 San Pablo avenue or to J. J. HANIFIN.

UPPER PART OF DWELLING, NO. 830 Webster street, of three pleasant rooms and bath; some furniture can be rented or for sale; also a first-class windmill for sale. Inquire within.

HOUSES TO RENT.

$10—THIS WEEK — FIVE-ROOM FLAT; sun all day; fine or [illegible], very pleasant; see it if you want cheap rent. 8 2 Twentieth street. Barn $2 extra.

A NEW HOUSE OF FIVE ROOMS ALL modern improvements, good barn and out houses, on line of Piedmont cable road. Apply 378 Ninth street, SCOTT BROS.

$35—1751 NINTH AVENUE, NEAR 24th street, one block from electric cars, a neat residence containing eight rooms, bath and attic; carriage house; large grounds, fruit and flowers.

TO LET OR LEASE—HOUSE OF SEVEN rooms and bath, completely furnished, with piano. Apply 627 Fourteenth st., 10 to 12, 1 to 4.

LOT CLUB NO. 2 OF THE ROSE TRACT is now being organized. A chance to get a lot for $4, $8, $12 or some such small amount. Send for circulars, giving full particulars. Address E. WARREN, TRIBUNE Office, Oakland.

WANTED—ROOMS AND BOARD.

WANTED—BY A YOUNG LADY, BOARD in a French family; central. Address F. E., box 2, this office.

WANTED—BOARD IN EAST OAKLAND, near Brooklyn station by young man and sister, 11 years of age, in plain family, where there are other girls; will pay $10. Address with full particulars, "Board," box 4, this office.

HOTELS.

YOU WILL GET A FOUR-BIT TURKEY dinner at the Hotel Wilson, corner Fourteenth and Washington streets, for 25 cents, on next Sunday, from 3 to 7 P. M.

HOTEL METROPOLE—The leading and only first class hotel in Oakland. Corner Thirteenth and Jefferson streets. MESDMES. NORTON & KELSEY, prop.

GALINDO HOTEL HAS CHANGED HANDS and prices reduced to suit the times. The Galindo is the largest and best hotel in Oakland. Brick building, well lighted halls, ample stairways, rooms single and en suite, electric bells, hot and cold water, every convenience. Eighth street, between Broadway and Franklin, WRIGHT & CARR, proprietors.

HOTEL CRELLIN, MOST FAVORABLY located and leading hotel of Oakland. Corner Tenth and Washington streets, Oakland, M. N. HARTMAN, Proprietor.

THE MERRITT, TWELFTH AND FRANKlin streets, has changed hands and is under the able management of an experienced hotel man; every room sunny; one block from narrow gauge depot; table first-class; terms reasonable.

HENRY HOUSE DINING HALL AND RESTAURANT, 462 Ninth street, near Broadway. Our dining hall is large and commodious. Open evenings for the accommodation of theatrical people. Table supplied with every delicacy of the season. Special rates made to families by the week; also to business men and clerks; competent service, under the management of experienced hotel people. D. C. COLEMAN, Proprietor.

EUREKA HOTEL—JOHN WINTER, PROprietor; southwest corner Seventh and Washington streets; brand new furniture and best of tables set; meals, 25 cts. Special rates by the month.

CIVIL ENGINEERS.

T. W. MORGAN AND ROSS MORGAN, Civil Engineers, room 37, Macdonough Block, Oakland. Room 150, Crocker Building, San Francisco.

LAUNDRIES.

OAKLAND FRENCH LAUNDRY, P. CALOU & Co., 690 Twenty-ninth street; same rates as San Francisco and Contra Costa laundries; best work at cheapest rates; curtains done in first-class style. Telephone 816.

WANTED—SITUATIONS, FEMALE

A GERMAN GIRL FIRST-CLASS COOK, several Swedish, Danish, American, Irish and Scotch girls with the very best of references, are now waiting for situations of all kinds. Ladies are always pleased with the servants they obtain from the SCANDINAVIAN AND GERMAN EMPLOYMENT BUREAU, 921 Broadway corner Ninth street.

A FIRST-CLASS COOK, LAUNDRESS OR second girl with reference is waiting for work; and a number of Scandinavian, Germany and other girls at MRS. CATTELL'S, 625 Eighth street between Washington and Clay. Telephone [illegible]. Men for all kinds of work always on hand.

A SWEDISH GIRL WITH EXPERIENCE wants situation to do general housework in private family; references. Call at Sunnyside House, room 5, 13th and Harrison streets.

A YOUNG GIRL WISHES A SITUATION to do second work; willing and obliging; four years in the last place. Please call at 514 Twenty-eighth street.

A TENANT WANTED FOR TWO NEATLY furnished rooms for complete housekeeping, with sun all day, at reasonable price. Apply 1011 Webster street, bet. 10th and 11th.

AN ENGLISH GIRL WISHES A SITUAtion, first-class cook; also several girls willing to go out to assist for Thanksgiving; best of Oakland references. Apply to the Reliable Employment Office, 900 Clay st., near Tenth.

A MIDDLE AGED LADY WANTS TO TAKE care of a child and do sewing or very light upstairs work. Address M. D., box 3, this office.

A RELIABLE YOUNG SWEDISH GIRL OF good references wants a situation to do general housework; wages $20. Apply at Rev. A. M. DeVoan, Swedish Lutheran minister, between 8 and 10 in the morning, 819 Thirteenth street, Oakland.

A WIDOW WOULD LIKE A POSITION AS housekeeper or as sick nurse; city or country. Address "Housekeeper," room 5, Winsor Hotel, 915½ Washington street.

SITUATION WANTED BY AN AMERICAN woman to do upstairs work, care for an invalid, or will do light housework. Address 1364 East Tenth street.

WANTED—SITUATIONS FOR FIRST-CLASS German, Swedish or Irish cooks; best references; $25 to $30; four good girls for housework, $15 to $20; two second and three nurse girls. Ladies, if you want good help that you can rely on, now is the time to secure it by calling at Employment Bureau, 1155 Washington street. MRS. MARVIN.

WANTED—A SITUATION BY A NEAT Swedish girl to do second work or general housework; wages $20. Please address MISS F. G., this office.

WANTED—WORK BY THE DAY BY A respectable woman; best of references. Apply 1012 East Twenty-third st., East Oakland.

LOT CLUB NO. 2 OF THE ROSE TRACT is now being organized. A chance to get a lot for $4, $8, $12 or some such small amount. Send for circulars, giving full particulars. Address E. WARREN, TRIBUNE Office, Oakland.

WANTED—HELP, FEMALE.

WANTED—A COMPETENT WOMAN TO do seamstress work and care for children; must have good references. Apply between 9 and 10 A. M. at 967 Linden street, Oakland.

WANTED—AN APPRENTICE WHO CAN make herself useful while learning. Apply between 12 M. and 1 P. M. MME. M. REED, 1161 Broadway.

WANTED—SITUATIONS, MALE

A MIDDLE AGED, SOBER AND STEADY man would like a situation in a private family as coachman and gardener; good references. Inquire room 2, 563 Franklin street.

COACHMAN AND GARDENER, EXPERIenced, careful driver; reference. Address A. L., 459½ Eighth street, Oakland.

GARDENING, CARE FOR HORSES AND do general work around private place wanted by a good, competent man who thoroughly understands such work. Best of help furnished by the Scandinavian and German Employment bureau, 921 Broadway, corner Ninth street.

SITUATION WANTED BY A RELIABLE trustworthy young man as coachman and gardener; can milk and make himself general useful around place, good references. Please address B. B., box 4, this office.

WANTED—HELP, MALE.

$75 A WEEK PAID TO LADIES AND gents to sell the Rapid Dish Washer. Washes and dries them in two minutes without wetting the hands. No experience necessary, sells at sight; permanent position. Address W. P. HARRISON & CO., Clerk No. 14, Columbus, Ohio.

WANTED — BOY ABOUT 16 IN CIGAR store; must come well recommended and furnish $20 cash security. Call between 10 and 11 A. M. cor. Fifteenth st. and San Pablo ave.

EMPLOYMENT BUREAUS.

'TIS THE SEASON FOR EMBROIDERY Pleating, Pinking and stamping; the only place in the city. MRS. CAHILL's Stationery Store and Employment Office, 1215 Broadway.

BUSINESS OPPORTUNITIES.

BAKERS, ATTENTION—A FINE STORE 20x100, with counter, shelving and oven complete, to let. Apply at 1116 Broadway or J. H. McDONALD, Ninth street.

PHYSICIANS' DIRECTORY.

DR. H. F. MULLER, PHYSICIAN AND Surgeon. Office hours, 8 to 9 A. M., 1 to 3 and 7 to 8 P. M.; Sundays from 8 to 9 A. M. Office telephone 31; residence telephone 311. Office, 1153 Broadway, cor. 12th st, rooms 20-21. Residence, 1168 Filbert, corner 11th street.

EDWIN J. BOYES, M. D. OFFICE, CORNER Thirteenth and Clay streets; telephone 813; residence telephone 397; hours, 11 A. M. to 12 M.; 2 to 4 and 7 to 8 P. M.

OCULISTS AND AURISTS.

DOCTOR HUS FROM LEYDEN UNIversity of Holland, Europe, OCULIST, Office, Central Bank building, corner Fourteenth street and Broadway. Office hours from 10 to 12 A. M. Residence, Hotel Metropole.

H. G. THOMAS, M. D.—EYE, EAR, NOSE and Throat. Office, Central Bank B'ldg.

SOUTHARD W. F.—OFFICE, 603 SUTTER street, San Francisco; Oakland office discontinued. Hours from 12 to 4 P. M. By appointment from 10 A. M. to 12 M.

DENTISTS.

J. M. DUNN, D. D. S., 1153 BROADWAY, rooms 27, 28 and 29. Office hours 9 A. M. to 5 P. M.

DR. HERBERT D. BOYES, DENTIST; hours, 9 A. M. to 5 P. M.; telephone 813; residence telephone 397; office, corner Thirteenth and Clay streets.

MEDICAL.

ALL LADIES, NEAR OR FAR, SAFE, QUICK cure guaranteed; any disease or irregularity; sure relief though others fail; home, etc.; travelers treated; low fees; self cure; send call or write, strict confidence; physician of wide experience; assistant. MRS. DR. DAVIES, 1225 Market street, third floor, room 53, Murphy building; French F. pills, $3; safeguard $5.

MADAME PARLOW OF NEW YORK—Pedicure; Manicure—skilled chiropodist; corns, bunions, ingrowing toe nails extracted without pain; hairdressing and facial treatment. Office hours, 9 A. M. to 5 P. M. Sundays, 10 A. M. to 1 P. M.; best of city references. Rooms 49 and 50, Macdonough Building.

DRS. G. C. & G. W. O'DONNELL — OFFICE and residence, 704 Washington street, corner Kearny, and 705 Market street, San Francisco. Office hours 10 A. M. to 4 P. M. and 7 to 8 P. M. Particular attention paid to diseases of women and children.

DRESSMAKERS.

MRS. J. A. JORDAN FASHIONABLE dressmaker, room 15, Abrahamson Building, Thirteenth and Washington streets. S. T. Taylor's system of cutting and fitting; best work at prices to suit the times. S. T. Taylor's system taught.

NOTARY PUBLIC.

MRS. KATE L. HOWARD, NOTARY PUBLIC 1050 Broadway, Oakland, Cal.

P. D. BROWNE, NOTARY PUBLIC, 453 Ninth street, between Broadway and Washington. Always in attendance.

WILLIAM J. DINGEE, OFFICE 460 AND 462 Eighth street.

SURVEYORS AND ENGINEERS.

JOHN W. GRAY—ROOM 31, MACDONOUGH Building—Surveys of city lots and tracts and subdivisions of lands, water supply, sewerage, street improvement and general survey ing and engineering work. Reports, surveys, maps, plans and estimates.

CITY REAL ESTATE. IMPROVED.

FOR SALE—A FIVE ROOM HOUSE, BATH room and pantry, all hard finished, basement unfinished; lot 50x105, all fenced; about one block from Piedmont cable cars; will be sold very cheap for cash, or will take $1000 in monthly payments at eight per cent interest. For further information apply to WILLIAM SAMPLE'S cigar stand, 1055 Washington street.

$21,000—RENTS $150 PER MONTH; LOT 50x125; three stores and twelve rooms; always rented; Park street, Alameda. Address PARK, box 3, this office.

TEN LOTS FOR SALE AT A BARGAIN IN the Rose Tract near Elmhurst, 25x125, $200 each. Apply to W. G. TAYLOR, 417 Eighth st.

FIVE, SIX OR EIGHT ROOM HOUSES, large lot, for sale on very easy terms; will exchange for improved or unimproved property. Notice, don't fail to come and see the newly finished, elegant new modern six room cottage, situated on the Latham Terrace, East Oakland, and make an offer on your own terms; two electric car lines to the property. For particulars call and see GEO. LYDIKSEN, 1561 Twenty-third avenue.

FOR SALE—A SIX-ROOM COTTAGE WITH lot 42x100 feet in Parson's Golden Gate tract; within six minutes' walk of station and not far from San Pablo avenue cable car line, price $1800; only $200 cash down, balance in monthly payments; this is a decided bargain. Apply to ALBERT SCHMIDT, 624 East Twelfth street, East Oakland.

ONLY $150 CASH—$2000—A POSITIVE SNAP—New cottage of five rooms and bath, with all modern improvements; lot 40x135, in the Moss tract; streets macadamized and city water. Inquire at once. M. J. LAYMANCE & CO., 466 Eighth street, Oakland.

LOT CLUB NO. 2 OF THE ROSE TRACT is now being organized. A chance to get a lot for $4, $8, $12 or some such small amount. Send for circulars, giving full particulars. Address E. WARREN, TRIBUNE Office, Oakland.

CITY REAL ESTATE. UNIMPROVED

TEN LOTS FOR SALE AT A BARGAIN IN the Rose Tract near Elmhurst, 25x125, $200 each. Apply to W. G. TAYLOR, 417 Eighth st.

$300 AND UPWARD — JONES TRACT Lots—40 x 125, and 50x150, $15 to $25 down, $5 to $10 per month; interest on unpaid installments only. If you desire a really fine location for a cosy suburban home see the Jones Tract. Churches, schools, retail stores and every convenience at hand. The Jones Tract is conceded by all to be the best place of property on the line of the Haywards electric railway; has the finest class of buildings, cement walks in every street, highest elevation, finest soil, and is in every respect superior to the surrounding property. Our prices and terms are the most reasonable. It will pay all intending purchasers to investigate before buying. MACDONALD, MOTT & CO, 1033 Broadway, Oakland, Cal.

$650 PER ACRE.

A BARGAIN.

Sixty acres of level land on San Leandro road now offered for sale in one, five and ten acre tracts. Adjoining property has all been subdivided and sold in lots at $3000 to $4000 per acre. Oakland, San Leandro and Haywards Electric road and Central Pacific Railroad pass the property. Only ten minutes to Oakland. Cement walks laid up to line of this property.

A grand opportunity to make money. Easy terms if desired. Send for maps.

WILLIAM J. DINGEE,
460 and 462 Eighth street, Oakland.

LOT CLUB NO. 2 OF THE ROSE TRACT is now being organized. A chance to get a lot for $4, $8, $12 or some such small amount. Send for circulars, giving full particulars. Address E. WARREN, TRIBUNE Office, Oakland.

COUNTRY REAL ESTATE.

1550 ACRES OF LAND FOR SALE, 2½ miles from Sunol, Alameda county Fine land, suitable for farming, stock raising and fruit, well watered with natural springs. Will be sold at a great bargain to close an estate. For particulars apply on the ranch to VALENTINE E. BERNAL, or to AUGUSTINE AND BERL at Pleasanton.

10 LOTS FOR SALE AT A BARGAIN IN the Rose Tract near Elmhurst, 25x125, $200 each. Apply to W. G. TAYLOR, 417 Eighth st.

FOR SALE 160 ACRES, FOUR (4) MILES from Santa Rosa, Cal.; all level valley and 20 acres in bearing orchard and 18 acres in bearing vineyard, balance grain and pasture and house of 9 rooms, barn 80x80, also cowbarn, tool-house, dairy-house; 4 horses, 2 cows, wagons, cart, mowing machine, hay rake, etc. Price $10,000, or will be subdivided in 40-acre tracts. Address P. O., Box 233 Santa Rosa, Cal.

LOT CLUB NO. 2 OF THE ROSE TRACT is now being organized. A chance to get a lot for $4, $8, $12 or some such small amount. Send for circulars, giving full particulars. Address E. WARREN, TRIBUNE Office, Oakland.

FOR EXCHANGE.

OAKLAND OR COUNTRY PROPERTY AND part cash, will be taken in exchange for equity in a valuable parcel of city property, paying $200 per month in rents. For further particulars address A. J. RICH & CO., 218 Montgomery street, San Francisco, Cal.

FOR EXCHANGE—STYLISH DRIVING and light team of work horses to exchange for good top buggy. Call at 513 Eleventh street.

WANTED—TO EXCHANGE, A GOOD PART of our stock in trade for coin, or other household goods. What have you to exchange? H. SCHELLHAAS' 408 Eleventh street.

FOR SALE—MISCELLANEOUS.

40 FOR A NICKEL—HARD WOOD CLOTHES pins, a wagon-load in stock. Come and see our display of household goods at H. SCHELLHAAS', 408 Eleventh street.

BED SOFAS AT HALF PRICE, BEDSTEADS and mattresses, lounges and carpets cheap for cash at H. SCHELLHAAS', 408 Eleventh st.

CARPETS CLEANED AND LAID BY THE SCHREIBER FURNITURE CO., 1157 and 1159 Washington street.

AUCTION SALE—WILHELM'S ART STORE, Reliance Building, will sell at auction all lines led for orders being on hand three months, to make room for new stock; 25 per cent reduction on frames, repairing instruments.

FOR SALE CHEAP—THE PHOTOGRAPH outfit and business of the late George Irvin, deceased, of San Leandro, Cal.; a good chance for some one to get a bargain. Call or address J. E. QUINN, San Leandro.

FOR SALE—A FINE NEARLY NEW EBONY case piano, three pedals, etc., will be sold at a sacrifice for cash, must be sold. Apply 1176 East Fourteenth street.

FOR SALE—TWO MOQUET CARPET RUGS, cheap; good as new. Call at 1010 Franklin st.

FOR SALE—A FULL SCHOLARSHIP IN one of the principal Business Colleges on the Pacific Coast; price below the regular rates. Address FAY BUTLER, TRIBUNE Office.

FOR SALE—A NUMBER OF FINE OAK bedroom suits, parlor and dining-room goods at very low prices. We carry a line of stoves and ranges of the best makes. H. SCHELLHAAS.

FOR SALE — A BAKER'S OVEN AND A chophouse broiler; also a line of pots and kettles suitable for family or hotel use. Thousands of articles at H. SCHELLHAAS' at your own price.

FOR SALE—A LADY'S VICTORIA SAFETY, in first-class order; good terms for cash. Inquire at TRIBUNE office, Oakland.

LIVERY STABLE; CENTRAL LOCATION large boarding trade; very low rent; excellent chance for a live man; will take real estate in exchange; owner going away. Address A. N. WILL, box 1, this office.

NEW AND SECOND-HAND PNEUMATIC safeties, cheap, NORMAN'S, 326 McAllister street, San Francisco.

THOROUGHBRED BROWN LEGHORN and Partridge-Cochin cockerels, for sale. 1749 Eleventh avenue, East Oakland.

WILSHIRE SAFE, PLATFORM SCALE letter press, money till and desk cheap 102 Clay street, San Francisco.

ATTORNEYS.

A. A. MOORE, SOUTHEAST CORNER OF Ninth and Broadway.

DODGE & FRY, ATTORNEYS-AT-LAW, 951 Broadway, rooms 21 and 22, Blake & Moffitt building.

FOX, KELLOGG & GRAY, ATTORNEYS AT law, Pacific Mutual Building, entrance room 6, fourth floor, San Francisco.

FRED L. KRAUSE, ATTORNEY-AT-LAW, room 16, 1003½ Broadway, Oakland, Cal.

GEORGE E. DE GOLIA, 967 BROADWAY, northwest corner of Ninth, Oakland, Cal room 4, telephone No. 28.

HUGH S. ALDRICH, ATTORNEY-AT-LAW, Office, 906 Broadway, Oakland.

LANGAN & LANGAN, ATTORNEYS-AT-Law, rooms 23 and 24, Blake & Moffitt Building, 906 Broadway; offices also at Haywards and Livermore.

MELVIN C. CHAPMAN, ATTORNEY-AT-Law, 967 Broadway, Oakland, Cal., rooms 3, 4 and 5.

R. M. FITZGERALD, ATTORNEY-AT-LAW, 964½ Broadway, rooms 1 and 2, Oakland, Cal.

SAMUEL BELL McKEE JR., ATTORNEY-AT-Law 957 Broadway, Oakland, Cal.

WILLIAM H. O'BRIEN, ATTORNEY AND Counselor at Law, rm. 15, 1003½ Broadway

REAL ESTATE.

$3850—9½ ACRES AT UPPER FRUIT Vale, one-half mile of Hermitage, house and barn and fruit trees, nicely situated; this place must be sold. It is a very desirable little home. M. J. LAYMANCE & CO., 466 Eighth street, Oakland. A. B.-1

160 ACRES OF LAND AT $6 50 PER ACRE, in Alameda County, within about five miles of the Cresta Blanca vineyard, Livermore. The property is sacrificed in order to make an immediate sale. Anyone wanting to invest in Alameda County land could not possibly do better than to investigate this property, as it can be easily sold off into subdivisions at four times the price. M. J. LAYMANCE & CO., 466 Eighth street, Oakland.

SIX ACRES AT HAYWARDS, ONE MILE of postoffice; a highly improved ranch, covered entirely with full bearing fruit trees of different varieties, all healthy and in the best of condition; the place is beautifully situated, just east of town; has a neat cottage of five rooms, splendid stable and all farming implements, including a fine two-horse wagon and harness. This place has been thoroughly investigated by our representative and we can thoroughly recommend it as being a bargain, having been reduced from $6000 to $3900; $3600 can remain on mortgage. M. J. LAYMANCE & CO., 466 Eighth street, Oakland.

$500—WORTH $900; CHOICE LOT ON Piedmont cable, adjoining Linda Vista Terrace, surrounded by fine improvements; sidewalk down; easy terms. Inquire at once. M. J. LAYMANCE & CO., 466 Eighth street, Oakland. 278

A BARGAIN IN LOT 50x100, FRONTING on Twenty-eighth and Twenty-ninth streets and near Grove street; complete; small improvements renting for $6 per month; would be sold at a sacrifice to be closed up by December 5th. M. J. LAYMANCE & CO., 466 Eighth street, Oakland. 120

$3000—A MODERN COTTAGE OF FIVE rooms and bath; lot 55x155; located on the north side of one of the best streets, between Grove street and Telegraph avenue; this property is unquestionably cheap, and owner is selling only on account of the land being too small for his present business; would exchange for lot about double size in the suburban part of town. Investigate this place at once. M. J. LAYMANCE & CO., 466 Eighth street, Oakland.

$12,500—JUST REDUCED TO MAKE immediate sale, on account of removal to San Francisco by January 1st, modern residence having over appointment; large lot, 80x150, situated in the choice resident location east of Broadway; this price is only about what the land is worth; owner would put in from $10,000 to $15,000 in cash and this property for a desirable residence in the Western Addition in San Francisco. M. J. LAYMANCE & CO., 466 Eighth street. 199

$1500—A BARGAIN—REDUCED FROM $2000, cottage of five rooms and bath, situated on Twentieth street, near West; lot 25x103, this is a splendid investment; rents for $12 per month; see this at once. M. J. LAYMANCE & CO., 466 Eighth street. 148

PLEASE CALL OR WRITE US FOR A complete list of any class of property you desire. Special salesman for city and country departments. M. J. LAYMANCE & CO., 466 Eighth street.

THIS IS A BARGAIN—A LOT, 27 FOOT front by 200 deep, with new modern cottage of six rooms, bath room, pantry, laundry, high basement; everything new; street work all done, only half a block to Grove street electric cars; only $2250, and on easy terms. GRAY & NAISMITH, 463 Ninth street.

LOT 100x200, ON MOSS AVENUE; FINE location; will be sold for $2000; this is the cheapest lot of the size close to Oakland for sale; terms can be arranged. GRAY & NAISMITH. 1026

A BEAUTIFUL SITE—TWO ACRES RIGHT on the brow of Piedmont, overlooking the entire country around the bay; will be sold for $5000; no finer location for a handsome home to be found. GRAY & NAISMITH, 463 Ninth street 1059

$660—GOOD LOT ON NORTH SIDE OF street, east of San Pablo avenue, 25x135. GRAY & NAISMITH, 463 9th st. 1054

FRANKLIN STREET, NEAR DURANT, fine lot, 40 or 60x150, eastern frontage; grand location for a home; see it. GRAY & NAISMITH, 463 Ninth street. 1057

HARRISON STREET—FINE LOT 50x150, with large two-story house of 8 rooms, etc., between Fourteenth and Durant streets, will be sold for value of the lot; only $6000. 104

$1800 WILL BUY FOR YOU, ON EASY terms, a fine new modern cottage of five rooms, with bath, etc., in good location; only a few hundred down, balance monthly instalments. GRAY & NAISMITH, 463 Ninth street.

LOTS AND HOUSES IN ALL PARTS OF Oakland and vicinity, on easy terms or for spot cash. See us before buying or investing in anything in real estate.

GRAY & NAISMITH,
463 Ninth street.

For Exchange

GOOD RANCH, house, barn, orchard, etc. adjoining Cottonwood, clear, for Oakland property.

Handsome flats, large sunny rooms, large lot, all modern, for clear ranch.

Good five room cottage, Twenty-fourth st., near Market, for ranch.

TEN ACRES CLEAR in Riverside county planted to trees and vines, $1500—for cottage in Oakland; will assume some mortgage.

Good modern house on business corner, Santa Cruz; $7500; flat loan $3000 for clear ranch or vacant lots.

160 acres good land near county seat Howell County, Missouri, $1600, clear, to exchange for Oakland property.

Snug cottage of five rooms, sunny side of street, in Lorin, $2500; flat loan $1000, for ranch or vacant lots.

Modern house ten rooms near High School, flat loan $3750, for clear ranch or suburban property.

A fine ranch of 300 acres in Lake County, $8500, clear, for Oakland property.

Bargains all along the line for cash.

If you don't see what you want ask for it; we have it in stock. BENHAM & THOMAS, 466 Ninth street.

WINES AND LIQUORS.

DO YOU KNOW W. H. JACKSON OF THE Virginia City Saloon, corner of Eighth and Alice streets, carries standard brands of fine liquors, such as O. P. S. Cutter's No. 1 Martell Brandy and fresh beer on tap?

EINTRACHT SALOON, 856 WEBSTER ST. bet. 7th and 8th, Oakland, Paul Sabate, proprietor. The best lunch from 12 to 1; hall on second floor for rent at reasonable rates to societies, wedding parties, etc.

HUGO FUGEL'S GRAND ARMY HALL Saloon, Thirteenth street, between Franklin and Broadway, is the place to get a glass of Schlitz Milwaukee beer. Tables for lunches. Best of wines, liquors and cigars.

SCHLITZ MILWAUKEE BEER DEPOT. C H. KUCKS, proprietor, 463 Twelfth street; Oakland; private entrance for ladies.

SEARCHERS OF RECORDS.

DURAY SMITH, SEARCHER OF RECORDS and Conveyancer, Alameda county. Office 460 Ninth street, between Broadway and Washington, Oakland.

STOCKER & HOLLAND—SEARCHERS OF RECORDS, Alameda County. 804 Broadway Telephone 315.

MONEY TO LOAN.

MONEY TO LOAN IN SUMS TO SUIT AT reasonable rates; mortgages bought and sold; also some prime bargains in real estate. D. F. McDONALD & CO., 463 Ninth street.

SAN FRANCISCO COLLATERAL LOAN Bank, 558 Kearny; only corporation that lend money on diamonds, watches; low interest.

Oakland Tribune

PUBLISHED DAILY (Sundays excepted)

—AT—

41[illegible], 416 and 417 EIGHTH STREET.

—BY THE—

TRIBUNE PUBLISHING COMPANY

WILLIAM E. DARGIE, President.

DELIVERED BY CARRIER

AT FIFTY CENTS A MONTH.

OUR EASTERN OFFICE.

The Eastern office of THE TRIBUNE, 156 World Building, New York City. Complete files of THE TRIBUNE may be found there. Visitors always welcome. [illegible] KATZ, Manager.

AMUSEMENTS.

Orpheum—The Messenger From Jarvis Section
Alcazar—Haverly's Minstrels.
Baldwin's—Three Guardsmen.
California—The New Boy
Grand Opera House—Fallen Among Thieves.
O[illegible]—Vaudeville.
Stockwell's—Our Boarding House
[illegible]—The Mascot

[illegible]

FORECAST MADE AT SAN FRANCISCO FOR 36 HOURS, ENDING 5 P. M. DECEMBER 1, 1894.

Northern California — Probably fair, but somewhat threatening along the northern coast; foggy at night; continued cool with severe frosts at night where unprotected by fog; light easterly winds.

Southern California — Probably fair; nearly stationary temperature; light northeasterly winds.

San Francisco and Vicinity—Fair, but somewhat threatening; foggy or cloudy at night; nearly stationary temperature; light, generally easterly winds.

W. H. HAMMON, Forecast Official.

FRIDAY . . . NOVEMBER 30, 1894

[illegible] faith has been projected into the contest over the Mayoralty in Los Angeles. This is the last thing that ought at any time to crop out in American politics.

HAZING has received a deathblow at the Naval Academy at Annapolis, as it is to be followed hereafter by dismissal without hope of the exercise of Executive clemency and restoration.

THE question of improving Webster street across the marsh land on the south side of the estuary is beginning to receive the attention of the Alameda Trustees. It is a very necessary improvement, particularly so now that the marshes are being filled in and an electric railroad is traversing the street.

Management of the Insane.

When Henry Cockton wrote the story of "Valentine Vox" his object was to break up the system of private madhouses which had obtained a foothold in England. He depicted the life and treatment of an inmate of one of these establishments with such vividness and fidelity that public indignation was roused to the highest pitch, and Parliament passed laws suppressing private lunatic asylums and establishing strict Governmental inspection and control over all establishments for the treatment of the insane. The incarceration of sane persons in a madhouse for mercenary purposes is now impossible in Great Britain. "Valentine Vox" broke up that villainous practice.

Several incidents have occurred of late in connection with the management of the establishments in existence in this State for the treatment of the insane, which indicate the necessity of a closer supervision being exercised over them to avoid similar outrages being committed. The latest evidence of the necessity for the suppression of private asylums, and the exercise of more rigid legislation than that now existing affecting insane asylums, is furnished in the case of a coroner's inquest into the suicide of a Miss Barkdull at the Home of the Inebriates at San Francisco.

The Home of the Inebriates is a private institution under semi-governmental control; that is, special laws have been passed by the Legislature in times past affecting its management. Miss Barkdull seems to have been taken to the institution by some one interested in her detention, although she was not at the time insane. At the inquest Dr. S. O. L. Potter, the superintendent of the Home, was put on the witness stand. In his testimony he explained to the jury that he will accept as an inmate of his asylum any man, woman or child who may be taken there, if money is paid for their maintenance.

The following colloquy which then passed between Dr. Potter and counsel took place:

"Suppose," said Garret McEnerney, who represents the District Attorney, "that Mr. Manheim, here, should take me over to your home and tell you that I was insane. Would you keep me there?"

"I would," replied Potter.

"If I demanded my liberty, would you let me go?"

"Not if I thought you insane."

"Would you be the sole judge of my mental condition?"

"Yes, sir."

"Don't you think it would be your duty to call the police and turn me over to the law if you thought I was a lunatic, so that I might exercise my legal right to have my condition investigated before a proper tribunal?"

"If I thought you insane I would detain you."

Further testimony showed the immense power which Dr. Potter, as superintendent of the Home, exercises under color of law as it now exists. In answer to the question under what authority he had received Miss Barkdull, he is credited with having replied as follows:

"I received her by my own authority, then by custom and by common law, and by the third section of the Act of 1870."

"What do you mean by saying you received her by custom?" asked McEnerney.

"By the custom of physicians receiving patients committed to their care."

"What do you mean by saying you received her under the common law?"

"The common law of the country," answered Potter. "I understand that the common law gives a citizen authority to make an arrest for a crime he has seen committed. The common law supports a physician legally authorized to practice his profession in receiving a patient under his care and in directing that patient to be restrained from acts which may be injurious to himself and others."

"What do you mean by saying that you also received her by the third section of the act approved April 1, 1870?"

"That Act authorizes the managers of this house to receive and detain in such house any person committed thereto, or otherwise placed therein."

"What do you understand by the words 'committed thereto?'"

"By the charge of a magistrate of San Francisco."

"What do you understand 'placed' to mean?"

"I understand 'placed' to mean: Placed by friends, placed by the patients' own act when they come for treatment, placed there by their natural or legal guardians, placed there by physicians previously in charge of the case, and by all the innumerable ways by which patients may be placed in such an institution."

"Then, independent of their being placed there by judicial process, and by persons who have lawful control of them, and from voluntary act, do you understand by 'placed' to mean that they will be kept in the institution at your discretion?"

"I do, provided that such person is incapable of withholding rational consent."

"Who do you think is the constituted judge?"

"I, as the attendant physician."

"Then you think that any person has the right to commit to your charge the care of any person who in your opinion is incapable of consenting to be placed there, and that you are to be constituted the judge of whether they are or are not to be confined there?"

"Yes."

Enough is shown in the foregoing to demonstrate that the same state of affairs can flourish here as existed in the private asylums of England before the reforms which the publication of "Valentine Vox" demonstrated to be necessary, were brought about. There is in the case now under consideration in San Francisco, a suggestion that the same vicious practices prevail here. There is evidently a field opened for some healthy legislation regarding the custody of the insane, and a necessity for the abolition of all private asylums.

Of Royal Blood.

James L. Ord, a telegraph lineman of Portland, Or., claims to have papers proving that he is a great grandson of George IV of England. The Ords are reputed to be directly descended from the alliance between George IV and Mrs. Fitzherbert. General Ord, who died a few years ago while in command of the Department of the South, and his brother, the late Dr. Ord of San Francisco, were reputed to be grandsons of George IV and Mrs. Fitzherbert. General Ord favored Mrs. Fitzherbert in features, while Dr. Ord had all the facial characteristics of the Georges. Both denied the relationship with "the first gentleman in Europe," although the evidences of physiognomy were so strong against the denial. It is probable that the denial was prompted by a desire to avoid notoriety, aided possibly by a delicacy of feeling in the matter growing out of the brand of illegitimacy which had been placed upon the fruits of the alliance with Mrs. Fitzherbert when the royal rake married the Princess Charlotte. The Oregon Ord is evidently not afflicted that way, sensibly taking the view of the case that he is in no way responsible for his origin.

A Cheaper Loaf Demanded.

Flour is cheap and bread is dear. Labor is also cheaper now than it ever has been before in this State. Rents are also down, and horseflesh is a drug in the market. For all that the price of a loaf and the weight thereof are the same as when flour was dear and labor and rents and horseflesh were high. The baker's wagon still delivers a twelve ounce loaf. The price remains at 5 cents. In almost every other part of the United States the weight of the poor man's loaf has been increased and the cost of it has been reduced in correspondence with the fall in the market price of flour. Why should it not be so in this State where the wheat is grown and the grain ground? If the bakers do not voluntarily reduce the price of the poor man's loaf and give him sixteen ounces to the pound in its weight, it will be the manifest duty of the Legislature to protect the poor man's interest by passing such laws as will merit the necessities of the case, and attach such penalties to them as will enforce their obedience. The pressing demand of the day is for a larger and cheaper loaf, and it will be well for the bakers to heed it.

THE Fresno *Republican* favors the suggestion made by M. M. Estee in a recent interview that a recount of the vote in San Francisco on Governor be made before two Justices of the Supreme Court and not before a partisan Legislature, and that on an agreed case. The suggestion is favored by the *Republican* because Budd has expressed his willingness that a recount be had, believing fully in the fairness and honesty of his election.

Mother Goose in Politics.

"Who killed Dave Hill?"
"I," said Morton.
"His shaft was a short 'un.
I killed Dave Hill."

"Who saw him die?"
"I," said Strong.
"And it didn't take long.
I saw him die."

"Who'll be chief mourner?"
"I," said the Boss,
"For I mourn his loss.
I'll be chief mourner."

"Who'll dig his grave?"
"I," said Goff,
With a hollow cough.
"I'll dig his grave."

"Who'll drive the hearse?"
"I," said Parkhurst
"I spoke for it first
I'll drive the hearse."

And all the bells rang
A loud jubilee
At the triumph so great
Of the G. O. P.
—*Chicago Tribune.*

BITS OF GOSSIP.

George Solomon, a Parisian bookworm, claims that he has the largest library of small books in the world. He can easily pack away 700 of his tiny volumes in his portmanteau.

Mr. Gladstone has never promoted his eldest son, the rector of Hawarden, or his son-in-law, the Rev. Harry Drew. There is not a single member of the family, male or female, who does not earn his or her daily bread, and there is not a title among them.

A good story is told of Mr. Balfour's recent golf-starring tour. He had made an iron shot, in which he had sent the soil almost half as far as the ball. "What did I hit?" he asked his caddie, as he looked around to discover a hidden bowlder or a decapitated stump. The reply was about as crushing as could have been compressed into a single word—"Scotland!"

Meissonier is shortly to have two monuments—one by Fremiet, near the Church of Poissy, of which the painter was very fond, is nearly ready; the other will be a statue by Mercie and will be erected in the Garden of the Infanta, in the Tuileries.

Judge Holcomb, the Fusion Governor-elect of Nebraska, is said to have "a face which is an affidavit," impressing everyone with his earnestness and honesty. He is six feet three in height and weighs about 250 pounds. His manner is kindly, but reserved, and no man in the State is more popular. Judge Holcomb was born in Indiana thirty-eight years ago. He is a mild type of Populist.

Sir George Tyler, the Lord Mayor of London, has been decorated with the Japanese order of the Sacred Treasures. These treasures are of divine origin, and were given as heirlooms by the Sun goddess to her grandson, the first Mikado. They are three in number—a mirror of metal, a stone sword and a stone or necklace. The last has disappeared, or perhaps the legend of its existence may have arisen out of a confusion with the material of which the sword is made. The treasures were first kept in the Mikado's palace, but are now preserved in separate temples. The mirror has been at Ise for 1898 years; the sword is at Atsuta.

Princess Laetitia has now converted the whole royal family of Italy to the use of the bicycle. They ride in the King's park at Monza, near Milan. The King was able to keep on his machine after two hours' practice, while it took the Queen two days to learn to ride here. The Prince of Naples and his cousins, the Count of Turin and the Dukes of Aosta and of the Abruzzi, are all enthusiastic followers of the sport.

Highest of all in Leavening Power.—Latest U. S. Gov't Report.

Royal Baking Powder

ABSOLUTELY PURE

MIRTHFUL MORSELS.

DENNIS.

He entered heartily into the fight,
He whooped her up with the boys at night,
He nailed with vigor the campaign lie,
And his heart was light and his hopes were high;
But he fell with a dull and sickening thud,
And the name of that man today is mud.
—*New York Press.*

A FAST RACE.

The Chinese on the battle field
Are almost always "out of sight;"
'Tis not because in fight
They're matchless men of might,
But that they are so swift of flight!
—*New York Herald.*

VALUE OF A VOTE.

"I really heard," said the major, "of a man who sold his vote for a gallon of whisky."

"Shocking."

"Yes. If the suffrage of a free-born American citizen is not worth a barrel, smash my beaver!"—*Atlanta Constitution.*

MUST BE PRESENTABLE.

Young wife—Oh, mamma, put my curling irons on the fire, quick! Charlie has been bitten by a mad dog.

"Are you going to cauterize the wound?"

"No; I want to curl my bangs so I can run for the doctor. Hurry up!"—*Austin Rolling Stone.*

WORSE THAN CAMPAIGNING.

"I s'pose yer husband'll have more time ter tend ter the farm now," said the neighbor who had just dropped in. "That's one consolation even if he is defeated."

"No," replied the candidate's wife. "I thort that way at fust, but Hiram says that explainin' how he happened ter git licked 'll take a heap more of his time than the duties of the office would."—*Washington Star.*

AN ORIGINAL IDEA.

"What do you consider the most original idea in my verses?" asked the modest poet.

"Your idea that they are poetry," replied the heartless editor.—*Washington Star.*

RANDOM NOTES.

There is in this town, says the New York *Sun*, a policeman who has managed on pay never exceeding $1200 a year, and without opportunity for unlawful gains, to put one son through a famous college and to graduate him in medicine; to get another a commission in the navy, and to send two daughters to one of the best women's colleges. Meanwhile the father has gone on doing his modest duty and asking aid of no man.

Trinity College, Dublin, is considering the advisability of giving degrees to women.

It is proposed to make the port of Bristol, England, accessible to trans-Atlantic vessels at all times by damming the River Avon at its mouth and using locks. According to the plans of the engineer, a constant depth of thirty-two feet can be obtained, and the necessary docks and breakwaters constructed for $11,000,000.

Miss Dana Douglas of Kalamazoo, killed herself the other day, apparently because she was not invited to a wedding attended by the other clerks in the store where she was a salesgirl.

The intensity of confined sound is illustrated at Carisbrook Castle, Isle of Wight, where there is a well 900 feet deep and twelve feet in diameter. When a pin is dropped into it, the sound of it striking the surface of the water, 182 feet below, can be distinctly heard.

Engrossing Clerk Samuel M. Barton has completed the copy of the Constitution of Massachusetts, called for by a resolution of the last session of the General Court. A steel box, suitably engraved, will be prepared for the reception of the authentic copy. The mahogany casket that now holds the worn-out sheets of the original copy will still be retained and placed in a conspicuous corner.—*Boston Transcript.*

No success has attended the search made throughout the last six months in the square miles of vaults which extend in every direction under the Kremlin at Moscow for the long-lost collection of books and of ancient MSS. formed by Czar Ivan the Terrible. It is probable, therefore, that this library, which enjoyed world-wide fame in the Middle Ages, has either been destroyed by fire or scattered.—*New York Tribune.*

An artificial cotton, said to be much cheaper than the natural, is reported from France. It is made from the wood of the pine, spruce or larch, which is defibrated and then disintegrated and bleached with a hot solution of bi-sulphate of soda and chloride of lime. The resulting pure cellulose is treated with chlorids of zinc, castor oil and gelatine, and the paste is passed through a perforated plate. This gives a thread, which is woven into a presentable fabric.

Experiments show that the right side of the human body, when magnetized, gives off a bluish light and the left side a yellowish red.

Dr. Price's Cream Baking Powder
—Awarded Gold Medal Midwinter Fair, San Francisco.

CRITICAL DAYS OF 1895.

Forewarned Is Forearmed, and Everybody Can Watch Out.

Baltimore Sun.

Professor Rudolph Falb of Leipzig, the discoverer of the "critical days," in giving the number, order and dates for the coming year in the Deutsche Kaiser-Kalender for 1895, states that the observations begun in 1863 convince him that the attraction of the moon and sun upon the waters of the sea had a similar effect upon the ocean of the earth's atmosphere, as well as upon the liquid and volatile masses contained in the interior of our globe. He discovered that great atmospheric disturbances, shocks of earthquake and explosions in mines were surprisingly often the coincident with the days upon which the most extensive tides and other oceanic commotions were caused by the influences of either moon or sun, or both. These periods Professor Falb distinguishes by the name of "critical days," because they mark, on the one side, periodical "turning points" in the equilibrium of the neptunic, plutonic and atmospheric masses above mentioned, and on the other side afford the measure and means for computing the degree and effect of lunar and solar forces upon our planet.

The individual constellations effecting each for itself an increase of these forces are: First, the perigree, that is the time when moon and earth are nearest to one another; second, the moon's equatorial position; third, the perihelion, when our globe is nearest the sun; fourth, the sun's equatorial position; fifth, the syzygies, or full moon and new moon; sixth, the lunar or solar eclipse.

The coming year will be especially notable for the fact of its three most critical days being accompanied by eclipses. In mentioning the dates in their different orders and grades of individual effectiveness, Professor Falb takes care to state that the result of the strongest attractions often precede their "critical days," as theoretically computed by one or two days, while those of lesser import may be from two to three days later than periodically fixed. The latter may also be the case at the time of critical days of the first order, whenever long continuing and extensive atmospheric pressure or eastern winds prevailed previous to those dates. The following are the "critical days" for 1895:

Of the first order, September 18th, March 11th, August 20th, February 9th, October 18th, April 9th, July 22d and January 11th.

Of the second order, May 9th, November 16th, March 26th, April 25th, December 31st, October 14th, February 24th, June 22d, September 1[illegible]th and November 2[illegible].

Of the third order, May 24th, December 2d, December 16th, June 7th, August 5th, January 25th and July 7th.

How Sherman Got Into Congress.

St. Louis Globe-Democrat.

WASHINGTON, November 12.—"These are days of tidal waves," said Senator Sherman today. "We had a marked change in 1892, and have just witnessed another. Do I recollect anything equal to the last one? Oh, yes; we had the same thing happen in 1854. Ohio elected a solid Republican delegation to Congress. The election then turned on the slavery question. The tidal wave carried me into Congress. I was a young lawyer, and was nominated in a district with 3000 Democratic majority. I hoped, of course, to be elected, but I had no reason to feel confident. Few expected it. Yet I went in with 3000 more than enough to elect me."

To Corner Silver

The *Rocky Mountain News* says a syndicate is scheming to obtain control of the silver market and dictate the price to all silver-using countries. A conference was held in Denver recently, it is said, at which were present Daniel Guggenheim of New York, Messrs. Barton and Nash of Omaha, Mr. Hanaur of Salt Lake and Mr. Allen of the Philadelphia Smelting and Refining Company at Pueblo, and representatives of the local smelter and the leading silver producing mines.

Dr. Plouf's Rheumatism Cure for sale at rooms 24 and 18, Phelan Building, S. F.

December 21, 22, 1894.
We give away toys. Come and get full information at H. SCHELLHAAS, 408 Eleventh st.

Holiday drinks by experienced mixologists at The Cabinet, 409 Twelfth street, Frank Pearce.

Croquet Sets
Complete, eight balls, $1 25, at H. Schellhaas', 408 Eleventh street.

Artists should take advantage of the liberal discount being offered at Kenney & Wells' art store and have their paintings framed.

Oak Bedroom Suits.
Good assortment at H. Schellhaas.

A discount sale is now in progress at the art rooms of Kenney & Wells, 1110 Broadway. Don't miss it. Pictures, frames, art materials and holiday novelties.

NORTHERN PACIFIC RAILROAD

When going East, "B" sure that you get your ticket via the Northern Pacific Railroad. Our train service is unsurpassed by any other line. Our upholstered tourist cars are the finest in the United States, in fact our whole train is the very latest and best in use. For maps etc., inquire of T. K. STATELER, General Agent, 638 Market street, San Francisco.

THE OVERLAND FLYER.

The Union Pacific Railway is the only line running Pullman drawing-room sleepers and dining cars, San Francisco to Chicago without change in three and one-half days. Only four and one-half days to New York.
Select tourist excursions to Chicago daily without change, in Pullman upholstered tourist cars.
Steamship tickets on sale to and from all points in Europe.
For sleeping car accommodations and tickets call on or address D. W. HITCHCOCK, General Agent, 1 Montgomery street, San Francisco.

UNION OVERLAND TICKET OFFICE.
Agent for all Steamship Lines.
GEO. E. SEAMAN, Pass. Ag't
14th & Broadway, Macdonough B'ld'g.

BLACKSMITHING
Wagons Built, Bought and Exchanged
At Wm. Lebrecht's, 513 16th St.

AMUSEMENTS.

MACDONOUGH THEATER.
CHARLES E. COOK - - - Manager.
2 Nights Beginning Monday Next.
Greater than "Charley's Aunt."
"The New Boy."
Is a funnier individual than we have known since Dickens' school boy first amused and delighted us.
The Great London and New York Success.
Seats on Sale Tomorrow. - Popular Prices.

ORPHEUM.
O'Farrell Street, between Stockton and Powell.
San Francisco's Great Music Hall.
Commencing TONIGHT (MONDAY) Nov. 26th.
MAGNIFICENT NEW ATTRACTIONS.
—CAICEDO, CAICEDO—
—CAICEDO, CAICEDO—
King of the Wire, the Sensation of the Age.
THE MORELLOS—2
THE DELTOKELLOS—2
THE BIG 4 THE BIG
THE CORNALLA BROTHERS—3
LES MAYOS TROUPE—4,
And Several Other Strong Features.
Reserved Seats 25 cents, Balcony 10 cents, Opera Chairs and Box Seats 50 cents.
GRAND MATINEE THANKSGIVING DAY.

PEOPLE'S THEATER.
W. L. WILKINS.......................Manager
Week Commencing Monday, November 26th, PERCY HUNTING, supported by FLORENCE THROPP and a strong company, in the laughable New England Comedy-Drama,
A Messenger From Jarvis Section.
SATURDAY MATINEE AT 2 P. M.
Popular prices—10c, 20c, 30c; box seats, 50c.
Special Matinee Thanksgiving Day. Coming—The favorite Irish Comedian, JAS. M. WARD.

WONDERLAND.
Market st., opp. Examiner Office, San Francisco
Drop in any time from 1 P. M. to 5:30 P. M.; 7 P. M. to 10:30 P. M., and
See Klein's Naval Fight between the MERRIMAC and MONITOR, in Theater No. 2, in conjunction with the Great Vaudeville Features. EDISON'S MODERN MIRACLE in Theater No. 3. Floors 4 and 5 are devoted to Objects of Great Interest.
ONE DIME Admits to All.

The ORIENTAL
Formerly the Oakland Theater.
Twelfth Street, bet. Harrison and Webster.
SAM'L C. MOTT...........................Manager
OAKLAND'S FAMILY MUSIC HALL.
ASSURED SUCCESS. HUNDREDS TURNED AWAY
Every night, including Sunday evening and Saturday matinee.
—Refined Vaudeville—
Presenting the following great European and Eastern ARTISTS. ALL STARS:
The Sparrows, Clown Jugglers; Sansoul Sisters the Female Sandows; Ward and Martin, Aldo Martini, Minnie Gilbert, Sisters Alleene, Character Change Artists and Gauro Dancers; Troxell and Oro, Comedy Acrobats; George Catlin. New Faces, New Music, New Specialties every week. Prices—10c, 25c and 50c.
A Good Reserved Seat, 25c. OPEN AIR CONCERT every evening. Matinee prices—10c, 25c.
Seats on sale at Kelly's Drug Store, 1067 B'dy.

DON'T MISS THE CHANCE!

Horse Show!
Horse Show!
MECHANICS' PAVILION,
SAN FRANCISCO.
ONLY TWO DAYS MORE.
Open 8 A. M. to 10:30 P. M.
CONTINUOUS SHOW.
Reserved Seats on sale at Branch Store H. S. Crocker & Co., 227 Post Street, San Francisco, 8 A. M. to 5 P. M.

—For an enjoyable day go to—
HAYWARDS PARK
At the terminus of the
Oak., San Leandro & Haywards Elec. Road.
OPEN AIR CONCERT
Every Sunday, from 11:30 A. M. to 5:30 P. M.
First-class restaurant in the Park.

RACING! RACING!

California Jockey Club, Winter Meeting.
BAY DISTRICT TRACK, Commencing October 27th—Until Further Notice.
Racing every Monday, Tuesday, Wednesday, Thursday, Friday and Saturday. Five or more races each day. Races start at 2 P. M. sharp, rain or shine. McAllister and Geary street cars pass the gate.

ADOLPH ROTT
SUCCESSOR TO
F. M. FARWELL & SONS
1012 BROADWAY,
Paints, Oils & Varnishes,
WALL PAPER
And Painters' Supplies
TELEPHONE 571.

L. DRESCO & CO.,
Successors to PETAR & DRESCO.
Wholesale and Retail Dealers in
ALL KINDS OF
FOREIGN AND NATIVE
WINES AND LIQUORS
1072 BROADWAY,
Cor. Twelfth Street, OAKLAND
Sole Agents for Ghirardelli's Celebrated Eagle Chocolate, Coffee and Spices.

REAL ESTATE.

SPECIAL
Thanksgiving Bargains!
$1000—NEAT FOUR-ROOM COTTAGE, situate close to Fruitvale avenue; lot 50x140.
$1400—POSITIVE SNAP; CHOICE lot 50x140, on Ninth avenue, near East Twentieth street; fine elevation; in the midst of elegant improvements; $1000 mortgage can stand.
$1700—A MODERN AND EXTRA well built cottage of five rooms and bath, on sunny side of Thirty-ninth street, near Grove; lot 27x100.
For Particulars Apply to
WILLIAM J. DINGEE,
460 and 462 EIGHTH STREET.

1 TO 10 ACRES
EAST OF FRUIT VALE.
Only five miles to Oakland City Hall. Location unequalled for a really fine suburban home. Fertile soil, level land. Rapid and cheap communication with Oakland and San Francisco. Don't be misled, this is positively a genuine bargain—Only $650 to $800 per acre. Adjoining property selling in subdivision at $400 to $700 per lot. Part cash only.
Macdonald, Mott & Co.
1005 BROADWAY.

BARGAINS, REAL ESTATE.
$1600—Lot 100x150; Vernon avenue; a bargain.
$3150—Lot 200x200, on Seventeenth avenue in East Oakland.
$8000—Lot 50x190, west side of Webster st., having two frontages; two-story house of 9 rooms and all conveniences.
$11,000—Lot 100x250. Corner lot on Broadway; a bargain.
J. H. MACDONALD & CO.,
470 Ninth St., near Broadway, Oakland

Bicycle Riders!
CYCLE LUBRICATING OIL
CYCLE LAMP OIL.
BEST QUALITY.
—FOR SALE BY—
W. P. Fuller & Co.
412-414 Twelfth St.
OAKLAND.

M. M. SAMSON.
New Bay City Market.
We Are Determined Not to Be Undersold!
Look at Today's Prices:

Leg Mutton,	6c per lb
Shoulder Mutton	3c " "
Corned Beef	4 to 5c " "
Roast Beef	5c " "
Prime Roast	10c " "
Pork	7c " "
Mutton Stew	50 lbs. for $1
Porterhouse Steak	10c per lb.
Round Steak	6c " "
Mutton Chops	5c " "

All Other Meats in Proportion.
SPECIAL:
Whole Side Mutton - - 50c

BOHAN!
Has Removed His Blacksmith Shop
to 268 Twelfth St., next door to Dexter Stable, March 1st.
TELEPHONE 43.
First-class Workmanship.

GUARD AGAINST FIRE!
R. H. MAGILL, GENERAL FIRE INSURANCE AGENCY.
EXAMINER BUILDING, 918 BROADWAY, OAKLAND
REPRESENTING
WESTERN Assurance Company, of Toronto.
AMERICAN Fire Insurance Company of New York.
BRITISH AMERICA Assurance Company of Toronto.
Combined Assets in the U. S., $5,891,589.
Over Forty Years' Experience as a Fire Underwriter justifies us in the assertion that we can attend to all business entrusted to our care understandingly and in a style sure to give satisfaction.
All losses occurring in this department will be adjusted and paid by us, a feature peculiar to this agency and of importance to the assured. R. H. MAGILL.
R. H. MAGILL Jr., - - - - Special Agent
JOHN NAUGHTEN, - City Agent.

Oakland Tribune

PUBLISHED DAILY (Sundays excepted)

—AT—

411, 413 and 417 EIGHTH STREET,

—BY THE—

TRIBUNE PUBLISHING COMPANY

WILLIAM E. DARGIE, President.

DELIVERED BY CARRIER

AT FIFTY CENTS A MONTH.

OUR EASTERN OFFICE.

The Eastern office of THE TRIBUNE, 186 World Building, New York City. Complete files of THE TRIBUNE may be found there. Visitors always welcome. L. KATZ, Manager.

AMUSEMENTS.

People's—The Messenger From Jarvis Section
Alcazar—Haverly's Minstrels.
Baldwin—Three Guardsmen.
California—The New Boy.
Grand Opera House—Fallen Among Thieves.
Orpheum—Vaudeville.
Stockwell's—Our Boarding House
Tivoli—The Mascot.

THE WEATHER.

FORECAST MADE AT SAN FRANCISCO FOR 36 HOURS, ENDING 5 P. M. DECEMBER 1, 1894.

Northern California — Probably fair, but somewhat threatening along the northern coast; foggy at night; continued cool with severe frosts at night where unprotected by fog; light easterly winds.

Southern California — Probably fair; nearly stationary temperature; light northeasterly winds.

San Francisco and Vicinity—Fair, but somewhat threatening; foggy or cloudy at night; nearly stationary temperature; light, generally easterly winds.

W. H. HAMMON,
Forecast Official.

FRIDAY ... NOVEMBER 30, 1894

Ex-Mayor's faith has been projected into the contest over the Mayoralty in Los Angeles. This is the last thing that ought at any time to crop out in American politics.

Hazing has received a deathblow at the Naval Academy at Annapolis, as it is to be followed hereafter by dismissal without hope of the exercise of Executive clemency and restoration.

The question of improving Webster street across the marsh land on the south side of the estuary is beginning to receive the attention of the Alameda Trustees. It is a very necessary improvement, particularly so now that the marshes are being filled in and an electric railroad is traversing the street.

Management of the Insane.

When Henry Cockton wrote the story of "Valentine Vox" his object was to break up the system of private madhouses which had obtained a foothold in England. He depicted the life and treatment of an inmate of one of those establishments with such vividness and fidelity that public indignation was roused to the highest pitch, and Parliament passed laws suppressing private lunatic asylums and establishing strict Governmental inspection and control over all establishments for the treatment of the insane. The incarceration of sane persons in a madhouse for mercenary purposes is now impossible in Great Britain. "Valentine Vox" broke up that villainous practice.

Several incidents have occurred of late in connection with the management of the establishments in existence in this State for the treatment of the insane, which indicate the necessity of a closer supervision being exercised over them to avoid similar outrages being committed. The latest evidence of the necessity for the suppression of private asylums, and the exercise of more rigid legislation than that now existing affecting insane asylums, is furnished in the case of a coroner's inquest into the suicide of a Miss Barkdull at the Home of the Inebriates at San Francisco.

The Home of the Inebriates is a private institution under semi-governmental control; that is, special laws have been passed by the Legislature in times past affecting its management. Miss Barkdull seems to have been taken to the institution by some one interested in her detention, although she was not at the time insane. At the inquest Dr. S. O. L. Potter, the superintendent of the Home, was put on the witness stand. In his testimony he explained to the jury that he will accept as an inmate of his asylum any man, woman or child who may be taken there, if money is paid for their maintenance.

The following colloquy which then passed between Dr. Potter and counsel took place:

"Suppose," said Garret McEnerney, who represents the District Attorney, "that Mr. Manheim, here, should take me over to your home and tell you that I was insane. Would you keep me there?"

"I would," replied Potter.

"If I demanded my liberty, would you let me go?"

"Not if I thought you insane."

"Would you be the sole judge of my mental condition?"

"Yes, sir."

"Don't you think it would be your duty to call the police and turn me over to the law if you thought I was a lunatic, so that I might exercise my legal right to have my condition investigated before a proper tribunal?"

"If I thought you insane I would detain you."

Further testimony showed the immense power which Dr. Potter, as superintendent of the Home, exercises under color of law as it now exists. In answer to the question under what authority he had received Miss Barkdull, he is credited with having replied as follows:

"I received her by my own authority, then by custom and by common law, and by the third section of the Act of 1870."

"What do you mean by saying you received her by custom?" asked McEnerney.

"By the custom of physicians receiving patients committed to their care."

"What do you mean by saying you received her under the common law?"

"The common law of the country," answered Potter. "I understand that the common law gives a citizen authority to make an arrest for a crime he has seen committed. The common law supports a physician legally authorized to practice his profession in receiving a patient under his care and in directing that patient to be restrained from acts which may be injurious to himself and others."

"What do you mean by saying that you also received her by the third section of the act approved April 1, 1870?"

"That Act authorizes the managers of this house to receive and detain in such house any person committed thereto, or otherwise placed therein."

"What do you understand by the words 'committed thereto?'"

"By the charge of a magistrate of San Francisco."

"What do you understand 'placed' to mean?"

"I understand 'placed' to mean: Placed by friends, placed by the patients' own act when they come for treatment, placed there by their natural or legal guardians, placed there by physicians previously in charge of the case, and by all the innumerable ways by which patients may be placed in such an institution."

"Then, independent of their being placed there by judicial process, and by persons who have lawful control of them, and from voluntary act, do you understand by 'placed' to mean that they will be kept in the institution at your discretion?"

"I do, provided that such person is incapable of withholding rational consent."

"Who do you think is the constituted judge?"

"I, as the attendant physician."

"Then you think that any person has the right to commit to your charge the care of any person who in your opinion is incapable of consenting to be placed there, and that you are to be constituted the judge of whether they are or are not to be confined there?"

"Yes."

Enough is shown in the foregoing to demonstrate that the same state of affairs can flourish here as existed in the private asylums of England before the reforms which the publication of "Valentine Vox" demonstrated to be necessary, were brought about. There is in the case now under consideration in San Francisco, a suggestion that the same vicious practices prevail here. There is evidently a field opened for some healthy legislation regarding the custody of the insane, and a necessity for the abolition of all private asylums.

Of Royal Blood.

James L. Ord, a telegraph lineman of Portland, Or., claims to have papers proving that he is a great grandson of George IV of England. The Ords are reputed to be directly descended from the alliance between George IV and Mrs. Fitzherbert. General Ord, who died a few years ago while in command of the Department of the South, and his brother, the late Dr. Ord of San Francisco, were reputed to be grandsons of George IV and Mrs. Fitzherbert. General Ord favored Mrs. Fitzherbert in features, while Dr. Ord had all the facial characteristics of the Georges. Both denied the relationship with "the first gentleman in Europe," although the evidences of physiognomy were so strong against the denial. It is probable, that the denial was prompted by a desire to avoid notoriety, aided possibly by a delicacy of feeling in the matter growing out of the brand of illegitimacy which had been placed upon the fruits of the alliance with Mrs. Fitzherbert when the royal rake married the Princess Charlotte. The Oregon Ord is evidently not afflicted that way, sensibly taking the view of the case that he is in no way responsible for his origin.

A Cheaper Loaf Demanded.

Flour is cheap and bread is dear. Labor is also cheaper now than it ever has been before in this State. Rents are also down, and horseflesh is a drug in the market. For all that the price of a loaf and the weight thereof are the same as when flour was dear and labor and rents and horseflesh were high. The baker's wagon still delivers a twelve ounce loaf. The price remains at 5 cents. In almost every other part of the United States the weight of the poor man's loaf has been increased and the cost of it has been reduced in correspondence with the fall in the market price of flour. Why should it not be so in this State where the wheat is grown and the grain ground? If the bakers do not voluntarily reduce the price of the poor man's loaf and give him sixteen ounces to the pound in its weight, it will be the manifest duty of the Legislature to protect the poor man's interest by passing such laws as will merit the necessities of the case, and attach such penalties to them as will enforce their obedience. The pressing demand of the day is for a larger and cheaper loaf, and it will be well for the bakers to heed it.

The *Fresno Republican* favors the suggestion made by M. M. Estee in a recent interview that a recount of the vote in San Francisco on Governor be made before two Justices of the Supreme Court and not before a partisan Legislature, and that on an agreed case. The suggestion is favored by the *Republican* because Budd has expressed his willingness that a recount be had, believing fully in the fairness and honesty of his election.

Mother Goose in Politics.

"Who killed Dave Hill?"
"I," said Morton.
"His shaft was a short 'un.
I killed Dave Hill."

"Who saw him die?"
"I," said Strong.
"And it didn't take long.
I saw him die."

"Who'll be chief mourner?"
"I," said the Boss,
"For I mourn his loss.
I'll be chief mourner."

"Who'll dig his grave?"
"I," said Goff,
With a hollow cough.
"I'll dig his grave."

"Who'll drive the hearse?"
"I," said Parkhurst.
"I spoke for it first.
I'll drive the hearse."

And all the bells rang
A loud jubilee
At the triumph so great
Of the G. O. P.
—*Chicago Tribune.*

BITS OF GOSSIP.

George Solomon, a Parisian bookworm, claims that he has the largest library of small books in the world. He can easily pack away 700 of his tiny volumes in his portmanteau.

Mr. Gladstone has never promoted his eldest son, the rector of Hawarden, or his son-in-law, the Rev. Harry Drew. There is not a single member of the family, male or female, who does not earn his or her daily bread, and there is not a title among them.

A good story is told of Mr. Balfour's recent golf-starring tour. He had made an iron shot, in which he had sent the soil almost half as far as the ball. "What did I hit?" he asked his caddie, as he looked around to discover a hidden bowlder or a decapitated stump. The reply was about as crushing as could have been compressed into a single word—"Scotland!"

Meissonier is shortly to have two monuments—one by Fremeit, near the Church of Poissy, of which the painter was very fond, is nearly ready; the other will be a statue by Mercie and will be erected in the Garden of the Infanta, in the Tuileries.

Judge Holcomb, the Fusion Governor-elect of Nebraska, is said to have "a face which is an affidavit," impressing everyone with his earnestness and honesty. He is six feet three in height and weighs about 250 pounds. His manner is kindly, but reserved, and no man in the State is more popular. Judge Holcomb was born in Indiana thirty-eight years ago. He is a mild type of Populist.

Sir George Tyler, the Lord Mayor of London, has been decorated with the Japanese order of the Sacred Treasures. These treasures are of divine origin, and were given as heirlooms by the Sun goddess to her grandson, the first Mikado. They are three in number—a mirror of metal, a stone sword and a stone or necklace. The last has disappeared, or perhaps the legend of its existence may have arisen out of a confusion with the material of which the sword is made. The treasures were first kept in the Mikado's palace, but are now preserved in separate temples. The mirror has been at Ise for 1898 years; the sword is at Atsuta.

Princess Laetitia has now converted the whole royal family of Italy to the use of the bicycle. They ride in the King's park at Monza, near Milan. The King was able to keep on his machine after two hours' practice, while it took the Queen two days to learn to ride here. The Prince of Naples and his cousins, the Count of Turin and the Dukes of Aosta and of the Abruzzi, are all enthusiastic followers of the sport.

MIRTHFUL MORSELS.

DENNIS.

He entered heartily into the fight,
He whooped her up with the boys at night,
He nailed with vigor the campaign lie,
And his heart was light and his hopes were high;
But he fell with a dull and sickening thud,
And the name of that man today is mud.
—*New York Press.*

A FAST RACE

The Chinese on the battle field
Are almost always "out of sight;"
'Tis not because in fight
They're matchless men of might,
But that they are so swift of flight!
—*New York Herald.*

VALUE OF A VOTE.

"I really heard," said the major, "of a man who sold his vote for a gallon of whisky."

"Shocking."

"Yes. If the suffrage of a free-born American citizen is not worth a barrel, smash my beaver!"—*Atlanta Constitution.*

MUST BE PRESENTABLE.

Young wife—Oh, mamma, put my curling irons on the fire, quick! Charlie has been bitten by a mad dog.

"Are you going to cauterize the wound?"

"No; I want to curl my bangs so I can run for the doctor. Hurry up!"—*Austin Rolling Stone.*

WORSE THAN CAMPAIGNING.

"I s'pose yer husband'll have more time ter tend ter the farm now," said the neighbor who had just dropped in. "That's one consolation even if he is defeated."

"No," replied the candidate's wife. "I thort that way at fust, but Hiram says that explainin' how he happened ter git licked 'll take a heap more of his time than the duties of the office would."—*Washington Star.*

AN ORIGINAL IDEA.

"What do you consider the most original idea in my verses?" asked the modest poet.

"Your idea that they are poetry," replied the heartless editor.—*Washington Star.*

RANDOM NOTES.

There is in this town, says the New York *Sun*, a policeman who has managed on pay never exceeding $1200 a year, and without opportunity for unlawful gains, to put one son through a famous college and to graduate him in medicine; to get another a commission in the navy, and to send two daughters to one of the best women's colleges. Meanwhile the father has gone on doing his modest duty and asking aid of no man.

Trinity College, Dublin, is considering the advisability of giving degrees to women.

It is proposed to make the port of Bristol, England, accessible to trans-Atlantic vessels at all times by damming the River Avon at its mouth and using locks. According to the plans of the engineer, a constant depth of thirty-two feet can be obtained, and the necessary docks and breakwaters constructed for $11,000,000.

Miss Dana Douglas of Kalamazoo, killed herself the other day, apparently because she was not invited to a wedding attended by the other clerks in the store where she was a salesgirl.

The intensity of confined sound is illustrated at Carisbrook Castle, Isle of Wight, where there is a well 900 feet deep and twelve feet in diameter. When a pin is dropped into it, the sound of it striking the surface of the water, 182 feet below, can be distinctly heard.

Engrossing Clerk Samuel M. Barton has completed the copy of the Constitution of Massachusetts, called for by a resolution of the last session of the General Court. A steel box, suitably engraved, will be prepared for the reception of the authentic copy. The mahogany casket that now holds the worn-out sheets of the original copy will still be retained and placed in a conspicuous corner.—*Boston Transcript.*

No success has attended the search made throughout the last six months in the square miles of vaults which extend in every direction under the Kremlin at Moscow for the long-lost collection of books and of ancient MSS. formed by Czar Ivan the Terrible. It is probable, therefore, that this library, which enjoyed world-wide fame in the Middle Ages, has either been destroyed by fire or scattered.—*New York Tribune.*

An artificial cotton, said to be much cheaper than the natural, is reported from France. It is made from the wood of the pine, spruce or larch, which is defibrated and then disintegrated and bleached with a hot solution of bi-sulphate of soda and chloride of lime. The resulting pure cellulose is treated with chloride of zinc, castor oil and gelatine, and the paste is passed through a perforated plate. This gives a thread, which is woven into a presentable fabric.

Experiments show that the right side of the human body, when magnetized, gives off a bluish light and the left side a yellowish red.

Dr. Price's Cream Baking Powder
Awarded Gold Medal Midwinter Fair, San Francisco.

Highest of all in Leavening Power.—Latest U. S. Gov't Report.

Royal Baking Powder
ABSOLUTELY PURE

CRITICAL DAYS OF 1895.

Forewarned Is Forearmed, and Everybody Can Watch Out.

Baltimore Sun.

Professor Rudolph Falb of Leipzig, the discoverer of the "critical days," in giving the number, order and dates for the coming year in the Deutsche Kaiser-Kalender for 1895, states that the observations begun in 1863 convince him that the attraction of the moon and sun upon the waters of the sea had a similar effect upon the ocean of the earth's atmosphere, as well as upon the liquid and volatile masses contained in the interior of our globe. He discovered that great atmospheric disturbances, shocks of earthquake and explosions in mines were surprisingly often the coincident with the days upon which the most extensive tides and other oceanic commotions were caused by the influences of either moon or sun, or both. These periods Professor Falb distinguishes by the name of "critical days," because they mark, on the one side, periodical "turning points" in the equilibrium of the neptunic, plutonic and atmospheric masses above mentioned, and on the other side afford the measure and means for computing the degree and effect of lunar and solar forces upon our planet.

The individual constellations effecting each for itself an increase of these forces are: First, the perigree, that is the time when moon and earth are nearest to one another; second, the moon's equatorial position; third, the perihelion, when our globe is nearest the sun; fourth, the sun's equatorial position; fifth, the syzygies, or full moon and new moon; sixth, the lunar or solar eclipse.

The coming year will be especially notable for the fact of its three most critical days being accompanied by eclipses. In mentioning the dates in their different orders and grades of individual effectiveness, Professor Falb takes care to state that the result of the strongest attractions often precede their "critical days," as theoretically computed by one or two days, while those of lesser import may be from two to three days later than periodically fixed. The latter may also be the case at the time of critical days of the first order, whenever long continuing and extensive atmospheric pressure or eastern winds prevailed previous to those dates. The following are the "critical days" for 1895:

Of the first order, September 18th, March 11th, August 20th, February 9th, October 18th, April 9th, July 22d and January 11th.

Of the second order, May 9th, November 16th, March 26th, April 25th, December 31st, October 14th, February 24th, June 22d, September 4th and November 2d.

Of the third order, May 24th, December 2d, December 16th, June 7th, August 5th, January 25th and July 7th.

How Sherman Got Into Congress.

St. Louis Globe-Democrat.

WASHINGTON, November 12.—"These are days of tidal waves," said Senator Sherman today. "We had a marked change in 1892, and have just witnessed another. Do I recollect anything equal to the last one? Oh, yes; we had the same thing happen in 1854. Ohio elected a solid Republican delegation to Congress. The election then turned on the slavery question. The tidal wave carried me into Congress. I was a young lawyer, and was nominated in a district with 3000 Democratic majority. I hoped, of course, to be elected, but I had no reason to feel confident. Few expected it. Yet I went in with 3000 more than enough to elect me."

To Corner Silver

The *Rocky Mountain News* says a syndicate is scheming to obtain control of the silver market and dictate the price to all silver-using countries. A conference was held in Denver recently, it is said, at which were present Daniel Guggenheim of New York, Messrs. Barton and Nash of Omaha, Mr. Hanauer of Salt Lake and Mr. Allen of the Philadelphia Smelting and Refining Company at Pueblo, and representatives of the local smelter and the leading silver producing mines.

Dr. Flouf's Rheumatism Cure for sale at rooms 24 and 48, Phelan Building, S. F.

December 21, 22, 1894,
We give away toys. Come and get full information at H. SCHELLHAAS, 408 Eleventh st

Holiday drinks by experienced mixologists at The Cabinet, 409 Twelfth street, Frank Pearce.

Croquet Sets
Complete, eight balls, $1 25, at H. Schellhaas', 408 Eleventh street.

Artists should take advantage of the liberal discount being offered at Kenney & Wells' art store and have their paintings framed.

Oak Bedroom Suits.
Good assortment at H. Schellhaas.

A discount sale is now in progress at the art rooms of Kenney & Wells, 1110 Broadway. Don't miss it. Pictures, frames, art materials and holiday novelties.

NORTHERN PACIFIC RAILROAD

When going East, "B" sure that you get your ticket via the Northern Pacific Railroad. Our train service is unsurpassed by any other line. Our upholstered tourist cars are the finest in the United States, in fact our whole train is the very latest and best in use. For maps etc., inquire of T. K. STATELER, General Agent, 638 Market street, San Francisco.

THE OVERLAND FLYER.

The Union Pacific Railway is the only line running Pullman drawing-room sleepers and dining cars, San Francisco to Chicago without change in three and one-half days. Only four and one-half days to New York.
Select tourist excursions to Chicago daily without change, in Pullman upholstered tourist cars.
Steamship tickets on sale to and from all points in Europe.
For sleeping car accommodations and tickets call on or address D. W. HITCHCOCK, General Agent, 1 Montgomery street, San Francisco.

UNION OVERLAND TICKET OFFICE.
Agent for all Steamship Lines.
GEO. B. SEAMAN, Pass. Ag't
14th & Broadway, Macdonough B'ldg.

BLACKSMITHING
Wagons Built, Bought and Exchanged.
At Wm. Lebrecht's, 513 16th St.

AMUSEMENTS.

MACDONOUGH THEATER.
CHARLES E. COOK - - - Manager.
2 Nights Beginning Monday Next,
Greater than "Charley's Aunt."
"The New Boy."
Is a funnier individual than we have known since Dickens' school boy first amused and delighted us.
The Great London and New York Success.
Seats on Sale Tomorrow. - Popular Prices.

ORPHEUM.
O'Farrell Street, between Stockton and Powell,
San Francisco's Great Music Hall.
Commencing TONIGHT (MONDAY) Nov. 26th,
MAGNIFICENT NEW ATTRACTIONS.
—CAICEDO, CAICEDO—
—CAICEDO, CAICEDO—
King of the Wire, the Sensation of the Age.
THE MORELLOS—2
THE DELTOKELLOS—2
THE BIG 4 THE BIG
THE CORNALLA BROTHERS—3
LES MAYOS TROUPE—4,
And Several Other Strong Features.
Reserved Seats 25 cents, Balcony 10 cents, Opera Chairs and Box Seats 50 cents.
GRAND MATINEE THANKSGIVING DAY.

PEOPLE'S THEATER.
W. L. WILKINS .... Manager
Week Commencing Monday, November 26th, PERCY HUNTING, supported by FLORENCE THROPP and a strong company, in the laughable New England Comedy-Drama,
A Messenger From Jarvis Section.
SATURDAY MATINEE AT 2 P. M.
Popular prices—10c, 20c, 30c; box seats, 50c.
Special Matinee Thanksgiving Day. Coming—The favorite Irish Comedian, JAS. M. WARD.

WONDERLAND.
Market st., opp. Examiner Office, San Francisco
Drop in any time from 1 P. M. to 5:30 P. M.; 7 P. M. to 10:30 P. M., and
See Klein's Naval Fight between the MERRIMAC and MONITOR, in Theater No. 2, in conjunction with the Great Vaudeville Features. EDISON'S MODERN MIRACLE in Theater No. 3. Floors 4 and 5 are devoted to Objects of Great Interest.
ONE DIME Admits to All.

The ORIENTAL
Formerly the Oakland Theater.
Twelfth Street, bet. Harrison and Webster.
SAM'L C. MOTT .... Manager
OAKLAND'S FAMILY MUSIC HALL.
ASSURED SUCCESS. HUNDREDS TURNED AWAY
Every night, including Sunday evening and Saturday matinee.
—Refined Vaudeville—
Presenting the following great European and Eastern ARTISTS. ALL STARS:
The Sparrows, Clown Jugglers; Sansoni Sisters the Female Sandows; Ward and Martin, Aldo Martini, Minnie Gilbert, Sisters Alleene, Character Change Artists and Gauze Dancers; Troxell and Oro, Comedy Acrobats; George Catlin. New Faces, New Music, New Specialties every week. Prices—10c, 25c and 50c.
A Good Reserved Seat, 25c. OPEN AIR CONCERT every evening. Matinee prices—10c, 25c. Seats on sale at Gelly's Drug Store, 1067 B'dy.

DON'T MISS THE CHANCE!
Horse Show!
Horse Show!
MECHANICS' PAVILION,
SAN FRANCISCO.
ONLY TWO DAYS MORE.
Open 8 A. M. to 10:30 P. M.
CONTINUOUS SHOW.
Reserved Seats on sale at Branch Store H. S. Crocker & Co., 227 Post street, San Francisco, 8 A. M. to 5 P. M.

—For an enjoyable day go to—
HAYWARDS PARK
At the terminus of the
Oak., San Leandro & Haywards Elec. Road.
OPEN AIR CONCERT
Every Sunday, from 11:30 A. M. to 5:30 P. M.
First-class restaurant in the Park.

RACING! RACING!

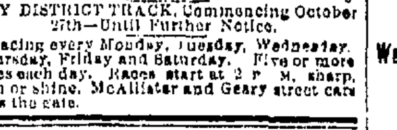

California Jockey Club, Winter Meeting.
BAY DISTRICT TRACK, Commencing October 27th—Until Further Notice.
Racing every Monday, Tuesday, Wednesday, Thursday, Friday and Saturday. Five or more races each day. Races start at 2 P. M. sharp, rain or shine. McAllister and Geary street cars pass the gate.

ADOLPH ROTT
SUCCESSOR TO
F. M. FARWELL & SONS
1012 BROADWAY,
Paints, Oils & Varnishes,
WALL PAPER
And Painters' Supplies
TELEPHONE 571.

L. DRESCO & CO.,
Successors to PETAR & DRESCO.
Wholesale and Retail Dealers in
ALL KINDS OF
FOREIGN AND NATIVE
WINES AND LIQUORS
1072 BROADWAY,
Cor. Twelfth Street. OAKLAND
Sole Agents for Ghirardelli's Celebrated Eagle Chocolate, Coffee and Spices.

REAL ESTATE.

SPECIAL
Thanksgiving Bargains!
$1000—NEAT FOUR-ROOM COTtage, situate close to Fruitvale avenue; lot 50x140.
$1400—POSITIVE SNAP; CHOICE lot 50x140, on Ninth avenue, near East Twentieth street; fine elevation; in the midst of elegant improvements; $1000 mortgage can stand.
$1700—A MODERN AND EXTRA well built cottage of five rooms and bath, on sunny side of Thirty-ninth street, near Grove; lot 27x100.
For Particulars Apply to
WILLIAM J. DINGEE,
460 and 462 EIGHTH STREET.

1 TO 10 ACRES
EAST OF FRUIT VALE.
Only five miles to Oakland City Hall. Location unequalled for a really fine suburban home. Fertile soil, level land. Rapid and cheap communication with Oakland and San Francisco. Don't be misled, this is positively a genuine bargain—Only $650 to $800 per acre. Adjoining property selling in subdivision at $400 to $750 per lot. Part cash only.
Macdonald, Mott & Co.
1005 BROADWAY.

BARGAINS, REAL ESTATE.
$1600—Lot 100x150; Vernon avenue; a bargain.
$3150—Lot 200x300, on Seventeenth avenue in East Oakland. 6233
$8000—Lot 50x100, west side of Webster st., having two frontages; two-story house of 9 rooms and all conveniences. 6201
$11,000—Lot 100x250. Corner lot on Broadway; a bargain.
J. H. MACDONALD & CO.,
470 Ninth St., near Broadway, Oakland

Bicycle Riders!
CYCLE LUBRICATING OIL
CYCLE LAMP OIL.
BEST QUALITY.
—FOR SALE BY—
W. P. Fuller & Co.
412-414 Twelfth St.
OAKLAND.

M. M. SAMSON.
New Bay City Market.
We Are Determined Not to Be Undersold!
Look at Today's Prices:
Leg Mutton, - - - 6c per lb
Shoulder Mutton - 3c " "
Corned Beef - - 4 to 5c " "
Roast Beef - - - 5c " "
Prime Roast - - - 10c " "
Pork - - - - 7c " "
Mutton Stew - 50 lbs. for $1
Porterhouse Steak - 10c per lb.
Round Steak - - 6c " "
Mutton Chops - - 5c " "
All Other Meats in Proportion.
SPECIAL:
Whole Side Mutton - - 50c

BOHAN!
Has Removed His Blacksmith Shop
to 268 Twelfth St., next door to Dexter Stable, March 1st.
TELEPHONE 43.
First-class Workmanship.

GUARD AGAINST FIRE!
R. H. MAGILL, GENERAL FIRE INSURANCE AGENCY
EXAMINER BUILDING, 918 BROADWAY, OAKLAND
REPRESENTING
WESTERN Assurance Company, of Toronto.
AMERICAN Fire Insurance Company of New York.
BRITISH AMERICA Assurance Company of Toronto.
Combined Assets in the U. S., $5,891,589.
Over Forty Years' Experience as a Fire Underwriter justifies us in the assertion that we can attend to all business entrusted to our care understandingly and in a style sure to give satisfaction.
All losses occurring in this department will be adjusted and paid by us, a feature peculiar to this agency and of importance to the assured. R. H. MAGILL.
R. H. MAGILL Jr., - - - - Special Agent
JOHN NAUGHTEN, - City Agent.

SPIRITED.

Judge Greene Is on Deck.

Goodfellow Receives a Broadside

The Attorney's Allegations Are Soon Spiked.

Caustic Criticism in Response to Ill-Grounded Charges.

One of the sensations of the day is an epistolary controversy between Judge W. E. Greene, of Department 1 of the Superior Court of this county, and W. S. Goodfellow, a member of the San Francisco bar, and resident of East Oakland, growing out of an incident in Judge Greene's court on the 5th inst. The affair in question related to the hearing of an uncontested foreclosure suit in which the German Savings Bank of San Francisco was the plaintiff and Mr. Goodfellow appointed as the bank's attorney.

According to the rules which the Superior Court of this county has prescribed for the transaction of its business, one of them is that ex parte matters may be heard at the opening of court any day excepting Saturday. The uncontested foreclosure suit which Mr Goodfellow represented being an ex parte matter, came strictly under the operation of this rule of the court, and the proper time for its consideration was at the opening of the court, before the order of the day was taken up.

It so happened that the day in question was "probate day," and there were fourteen cases on the day's calendar to be disposed of. It was also the day before the election and Judge Hanshaw was absent from his department—No 2—and its business had been intrusted to Judge Greene to dispose of also.

When the court opened and ex parte motions were disposed of, the foreclosure case of the German bank was not among them, one of the bank officers, according to Mr. Goodfellow's own showing, having failed, owing to a fog on the bay, to reach court in time.

Such was the preliminary situation. The second phase in the incident occurred when the court was in the middle of the disposition of the docketed probate cases. Mr. Goodfellow interjected a request to be heard on his "uncontested foreclosure." Judge Greene denied the request, according to Mr. Goodfellow's statement by saying, "No, sir, such matters are heard in the opening of the court."

Of course, everyone familiar with the business of a court with a crowded calendar must appreciate the situation. Here were a multitude of attorneys and witnesses in attendance, waiting patiently their turn to be heard in cases specially set for the day who would have had to submit to further delay, without being consulted in the matter, to accommodate the San Francisco attorney. In a letter which Judge Greene addressed to Mr. Goodfellow in reply to a manifestly intemperate letter, written by the latter, Mr. Goodfellow is reminded of the fact that he did not ask the indulgence of the members of the bar in of the court to take up his ex parte case, and that it would have been manifestly unfair to the other litigants, without regard for the rule of the court, to have taken the matter up at that time.

Later on it appears Mr. Goodfellow asked that the matter again be heard. The probate cases were still under consideration and Judge Greene again replied: "I cannot attend to it until I get through these other matters." There was an evident implication that, if the counsel desired, his ex parte case would be heard as soon as the docket had been cleared.

This happened at 11 o'clock, when the judge closed his docket and prepared to leave the bench. This was manifestly Mr. Goodfellow's opportunity, but he let it slip and said nothing, and the judge, no doubt thinking of the work awaiting his attention in Department 2, forgot all about Mr. Goodfellow's "uncontested foreclosure" case, and after learning from his clerk that everything before the court had been disposed of left the bench, crossed the courtroom and went into Department 2 to hear and dispose of the cases awaiting him there.

In the interim it appears that Mr. Goodfellow and his client had remained in Judge Greene's courtroom until his departure for the courtroom of Department No. 2. Mr. Goodfellow then hunted up Judge Ogden, who was in his chambers and who re-opened the court he had a few minutes previously adjourned, and gave the necessary hearing and order in the case.

GOODFELLOW'S LETTER.

The next day Goodfellow addressed a letter to Judge Greene "in his private capacity," the intemperate nature of which is best shown in the closing paragraphs thereof, reading as follows.

I have practiced law in this State over nineteen years. I have been treated with uniform courtesy and respect by every judge before whom I have at any time appeared, with the sole exception of yourself. It is true that heretofore I have had no special reason to complain of your demeanor on the bench, so far as I have been personally concerned. Off the bench my relations with you have invariably been pleasant.

I am satisfied there can be no excuse for the wanton insult perpetrated by you yesterday morning upon the bank's officer and myself. I will never again appear before any court in which you may preside. Therefore, in your official capacity, you will not have the opportunity to insult me again. And in your private capacity if you ever assume to address me on the street or elsewhere you will wish the next moment and for some time afterward that you had not done so.

Judge Greene waited twelve days before replying. It was manifestly the prudent thing for any man to do—to answer such a discourteous missive in the calmest and most judicial mood. This is what Judge Greene did. He explained the rules of the court, the status of Mr. Goodfellow and his case in court in the light of those rules and the condition of the docket. He even accepted Mr. Goodfellow's version of his own remarks as correctly reported, and denied that they were either discourteous or intended to be such. He pointed out the duty of the aggrieved attorney in the premises, namely, to have asked the indulgence of other attorneys present as well as of the court to take up his *ex parte* case out of order and assign his reasons for so desiring. Having failed to do that, and having failed to call the court's attention to the oversight of his case when it was about to rise, he placed the responsibility for the failure to be heard upon the attorney himself. As to the closing paragraphs of Mr. Goodfellow's letter, above quoted, Judge Greene dismissed them dignifiedly as follows: "The other portions of your letter I trust you will come to consider as an unwarranted and unfortunate manifestation of temper unworthy of you and unworthy of notice."

A SECOND ATTACK.

On the 21st inst. Mr Goodfellow returned to the attack, and made a vicious assault upon Judge Greene's method of dealing with attorneys in his court, but in which he shifted his ground and assumed the inconsistent position that the case was not an "uncontested foreclosure," thus claiming, inferentially, the right to disregard the rule regarding ex parte cases.

After enumerating some instances wherein other attorneys were alleged to have grievances against the judge, Mr Goodfellow closed as follows:

If I fail to produce the fifty names within the five days' time my $50 is to go to the charity, otherwise your $100.

If you dare accept this proposal do so by letter or postal card or telegram and I will on the same day that I receive it deposit $100 with Judge Ellsworth or Judge Ogden jointly to abide the event.

It transpired that Mr Goodfellow had procured several typewritten copies of his latter letter and was circulating them among his friends. To a disinterested onlooker, it seemed as if Mr Goodfellow was desirous of making an ex parte showing of the controversy, in which Judge Greene should figure to the greatest disadvantage. That being manifestly unfair and one-sided, Judge Greene consented to the publication of the first Goodfellow letter and his own reply to it to accompany the second Goodfellow letter. And now Judge Greene replies to the second letter in the following spirited manner.

JUDGE GREENE'S REPLY.

OAKLAND, November 29, 1894.—W. S. Goodfellow, San Francisco—DEAR SIR: Last evening I was informed by a gentleman connected with the San Francisco *Chronicle* that you had given out to your San Francisco friends copies of your communication to me of the 24th inst., representing that it was a reply to a very insulting letter addressed to you by myself, in reply to a courteous note from you to myself complaining of my official conduct toward you. I was also informed that I was suffering injury at the hands of yourself and friends, to whom you had given copies of that letter, it being assumed by your friends and others that you had made a correct statement to them as to the character of your first communication and as to the character of my reply thereto. I was also told that the representative of the *Chronicle* called on you and stated that, inasmuch as you had given out a portion of your side of the correspondence you ought to give out the whole of it, under the circumstances, for publication, and that when this request was made you were manifestly perturbed and that you said that you could not give the letters to any newspaper for publication.

When asked the reason why, you remarked that "if it were known that I authorized the publication I would have to apologize to Judge Greene." When you were pressed to state the reason why you would have to so apologize if you gave out the whole correspondence for publication you stated, "He has two more years to serve on the bench and it would not be right, considering the dignity of his position, to give the letters to the public. No, I will not do it."

What a silly statement for an attorney of nineteen years' practice at the bar to make! Did you think you could deceive the *Chronicle* reporter by any such senseless verbiage as that? What did you think of yourself when the *Chronicle* reporter punctured this idiotic statement of yours by substantially stating to you that he was already in possession of the fact that you had already distributed copies of your last letter to certain members of the San Francisco bar? What a hypocrite you were when you made that last answer to the reporter. Just think of yourself and the exhibition you made for the moment when you declared to an intelligent newspaper man that it would not be right, considering the dignity of my position, to give these letters for publication, while at the same time you were industriously circulating copies of your last letter to me and misrepresenting the character of your first letter and my reply thereto for the purpose of justifying yourself for this underhanded and cowardly conduct on your part toward me.

If your first letter to myself was a proper one, and my reply thereto was very insulting, or insulting at all, why did you not give them out among your friends and others as well as your letter of the 24th inst? Why did you not, when the reporter called on you for the whole correspondence, give it to him for publication, that the whole matter might be properly understood and appreciated? Perhaps you were apprehensive that it might convict you of being a willful falsifier and a low, contemptible blackguard. All of these letters were published this morning in the *Chronicle*, the first two with my permission, to show how absolutely without just cause was your first attack upon myself and how unwarranted and villainous was your second wherein, like an assassin, you were striking behind the back with a design of giving me no chance to meet your attacks.

In your last communication, which you were so industriously giving out and circulating among your friends, you take occasion to say, among other things, that I am a coward without physical or moral courage. The only reply to this charge I care to make is that, whatever else I am, I may safely claim that I am neither a hypocrite, an assassin, a falsifier nor a blackguard.

STRAIGHT FROM THE SHOULDER.

If the facts given in this morning's *Chronicle* be true—and I hardly think you will have the hardihood to raise the question of their truth—you are there shown to be an infamous hypocrite and, like an assassin, disposed to strike in the dark. Your letters show you to be a contemptible blackguard, and I will now proceed to show from them and them alone that you are a willful falsifier. In your letter of the 24th inst., you say:

Now, in reply to your letter, you have devoted a large amount of space to a dissertation upon the power of courts to pass rules and to a recital of the rules which have been adopted by the Superior Court of your county.

Here is what my letter contained, and all it contained on that subject:

First, that courts could make rules not in conflict with the laws of the State for their government in the conduct of their business, and that the Superior Court of this county long ago adopted a rule whereby ex parte matters might be heard at the opening of the court on any day save Saturday, the object of this rule being to save interruption of the business of the court appointed for the day.

Thus it appears, notwithstanding your statement to the contrary, that less than seven lines as printed in the *Chronicle* of this morning, were devoted to that subject and less than four lines on the reason for the adoption of the rule there stated. Did you tell the truth in this regard or did you tell a willful falsehood? You had my letter before you, and there was no reason for making a mistake on your part in this matter. Again you say:

I stated in my first letter that there is now no rule of court requiring a case of foreclosure such as I had before you to be presented at the opening of the court, and I repeat the statement in the face of your letter and of the printed rules of your court a copy of which I have on my table at this moment. * * * Now my foreclosure case was not an ex parte matter, governed by rule 18. It was a suit in which there was a plaintiff and two defendants. One of the defendants had suffered default, the other had appeared by an attorney and had filed an answer and asked for affirmative relief, although issues were made by the pleadings. I had as evidence to be introduced a stipulation from the attorney for the answering defendant consenting to the decree, providing certain provision was made therein for his client, whether such relief should be granted, and particularly as against the defendant in default, was for the court to hear and determine upon the trial of the action.

LOOKING AT THE FACTS.

Do you here tell the truth? Let us see. In your first letter you said:

Yesterday morning (Monday) I stayed over in Oakland to take a decree in an uncontested foreclosure suit pending in the department of the Superior Court in which you preside. The German Savings and Loan Society was plaintiff in the case and on Saturday last I requested one of its officers to be in court on Monday morning at 10 o'clock with the note and mortgage and a statement of the amount due. Owing to a fog on the bay, by which all the boats were delayed the bank's officer did not arrive until some time after 10 o'clock and after you had got through with your ex parte motions. After waiting for some time I found an opportunity to mention the foreclosure case and asked day to make formal proof. * * * We were not in any respect at fault, there is no law or rule of court requiring such matters to be presented at the opening of the court.

Did you tell the truth when you said in your first letter that your suit, which you desired heard was an uncontested foreclosure suit, or did you tell the truth in your last letter when you said that "it was a suit where there was a plaintiff and two defendants, one of the defendants had suffered default and the other had appeared by an attorney and had filed an answer and asked for an affirmative relief? * * * Whether such relief should be granted, and particularly against the defendant in default, was for the court to hear and determine upon the trial of the action."

Both of the statements cannot be true. You know as well when you made your first statement as when you made your last whether it was an uncontested suit or not. When you wrote your first letter you evidently considered your foreclosure suit an ex parte matter. The above quotation from your first letter shows that it was your intention to bring it up at the opening of the court among ex parte matters. In your last letter you make an especial effort to show that your foreclosure matter was a contested suit, and hence was not required to be heard as an ex parte in view of the rule, at the opening of the court.

Why have you changed your base in this matter? The answer is obvious. You desire now to show that your foreclosure suit was a contested matter in order to relieve you from the charge of breaking over the rule of the court with reference to the hearing of ex parte matters. The rule is plain. Its object is obvious, and it is candid in you to say that the rule is permissive only. The rule is in these words, so far as it relates to the time when ex-parte matters may be heard:

Ex parte matters, including applications for naturalization, may be heard on any day Saturday excepted, at the opening of the court.

The idea that a court would make a rule which would permit ex parte matters to be heard at the opening of the court in presence of the fact that that time is the only proper time at which such matters should be heard under all ordinary circumstances is absurd. Again, in order to try and make it appear that this rule is only permissive, you state that the rule of the Superior Court of the city and county of San Francisco (where your office is) forbids the bringing up of ex parte matters except at the opening of the court. How does this help you? If the San Francisco rule forbids the bringing up of ex parte matters except at the opening of the court, there must be a good reason for the rule and that reason you must be familiar with. What is forbidden by the courts of San Francisco should not be tolerated here. But if it be conceded that you told a falsehood in your first letter when you said your suit was an uncontested one and that your statement in your last letter as to its character takes it out of the class of ex parte matters does this help you? It convicts you of an attempt to stop the appointed business of the court for the day for the purpose of procuring a trial of your contested suit. Who ever heard of such a gross piece of impudence as this in a court of justice without stating any reason whatever for such interference.

A POOR PLEA.

But this is not all, as will now appear from your last letter. In an effort to brace up your statement as to what occurred between yourself and the court you say:

Unfortunately for your side of the story there were four other persons besides myself in court waiting for my foreclosure suit and they all take the same view as I do. * * * Three of these gentlemen (other than the bank's office) were waiting to take up with me another matter in your court when I got through with the bank's case."

This is quite extraordinary indeed, and, if it be true as you state, it convicts you and them of an attempt to block the appointed business of the court for the day not only to try what you now say was an uncontested foreclosure suit, but to have some other matters heard which were not appointed for the day. Verily it may be said, give an unprincipled man rope enough and he will hang himself.

In the face of all this you now say that you did not improperly interrupt the proceedings of the court. In this regard you must know that this statement is false. You state another falsehood when you state that there was a lull in the proceedings of the court at the time you made your application to have the case heard. I had just sent a witness from the witness stand and was in the act of calling another case when you injected yourself into the proceedings. It matters not to me what you and your friends in waiting say in this regard, but it may be here stated that I am informed that one of the four parties which you say were present in court watching the proceedings declares that my conduct toward you was in no sense discourteous.

In your last letter you state: "I never have complained that you would not hear my foreclosure matter until the end of the forenoon session. Your refusal was an act of the Court as distinguished from the Judge. I recognize that the Court is entitled to direct the order of its proceedings as he may deem proper."

The statement that you have never complained of my refusal to hear your foreclosure matter at the time you made your application is another unblushing falsehood, as appears by your statements in your first letter, wherein you say it could have been heard in five minutes, and in your second letter, wherein you say that your first application was made at the proper time and that you are certain that in any department in San Francisco your application would have been heard immediately under like circumstances.

Again you say: "It was not your refusal, but the manner of your refusal that I complain of." In your first letter you said as plainly as words could make it that my answers were discourteous, and you set out there what you claim to be my exact words. You did not then complain of my manner, and it is plain that your complaint as to my manner was entirely an after consideration. This may show that you are versatile, but does not commend you for sincerity.

A GENERAL CALL-DOWN.

You also state that I am ashamed of what I did then. This is another falsehood of yours, deliberately made, and you know it. I say to you here further in reply that I am ashamed that the legal profession holds on its rolls the name of a person so unconscionable as you appear to be and here permit me to add that, if you are at peace with all the world except myself, as you declare before God you are, I commend you to apply all the energies you possess that you may make your peace with God also. The charge that I mistreated a young lawyer in court on the day you injected yourself into the proceedings is false, and you know it, for you were there. Your charge that I once addressed some lawyer during the trial of a case by any name other than what at the time I believed to be his true name is absolutely false. Your other charges I shall pass over without special comment save to say that I have been compelled at times in the discharge of my official duty to administer rebukes to members of the profession who I am sorry to say have been addicted in some degree with traits like your own, and in doing so I have incurred no doubt their displeasure. It is quite possible that in the course of more than twenty-one years' service on the bench the number of such persons may have reached twelve which you say you have found, or even a much larger number. I have not endeavored to keep them in mind and I don't care to. It is my invariable custom in the discharge of my official duties to do at the time what I deem necessary and proper to do, and to do this without fear or favor and let results take care of themselves. One thing is certain and that is that I shall never seek you or the atmosphere in which you train as a moral or judicial guide in the discharge of my private or judicial duties. Yours etc.,

W. E. GREENE.

Ex Fireman Sturm Skips

H. Sturm, whose connection with the Fire Department was severed a short time ago on account of his alleged ill-treatment of his horses, has disappeared, and it is claimed that he vanished because he was informed that the Grand Jury indicted him for stealing at the St. Mary's College fire.

When the Little Ones Utilize Teeth

To use and use the old and well-tried remedy, Mrs. Winslow's Soothing Syrup, for children teething. It soothes the child, softens the gums, allays all pain, cures wind colic and is the best remedy for diarrhœa. Twenty-five cents a bottle.

To bald heads—Hair restored in natural and healthful condition in from four to six months; no pay until growth is perfect. Parlor, 1116 Washington street.

Still the People's Lead

We mean the People's Express and Transfer Co. Their latest addition to their already perfect system of delivery is a large moving van, patterned from the latest models of New York City, it is a gem in every respect, built by special order and as soon as the finishing touches are added by the painters it will be seen in the busy avenues of our city. An incorporation like the People's Express and Transfer Co deserves the liberal patronage it so justly receives. They are always on deck to check your baggage from your residence or hotel to all parts of the United States and with equal alacrity handle your merchandise and household goods with care.

To Merchants

What article most essential in every grocery store is there now such great demand for?

Ans.—Computing Scale.

If you are about to paint, paper or decorate your house, call on James Cahill & Co. 468 Twelfth street.

The exhibition of oil paintings, water colors and etchings at Kenney & Wells' art rooms, 1110 Broadway, is attracting marked attention. Artists of world-wide reputations are represented.

Sam—Kitty, as we are to be married next month have you decided where we had better buy our furniture?

Kitty—Yes; at the Metropolitan Furniture Company, have you seen that lovely set in their windows?

Gold, Silver or Nickel.

Booth & Johnson, the electro platers have just completed the removal of their works to 820 Broadway. By the location of this establishment Oakland has gained another link in the chain of enterprise and many will be glad to know that they can get any kind of Gold, Silver, Copper and Bronze plating done. They make a specialty of silverware, jewelry, carriage rails and lamps, chandeliers, window shades and brackets for glass shelving.

To prevent the bad effects of whisky take a little Brown's Celery Phosphate with every drink. It's delicious.

John Wemmer sells 25 per cent cheaper than any other furniture store in town. Give him a call. 468 Ninth street.

The best of wines, liquors and cigars, at "Our Corner," Fifteenth and San Pablo. Ike Foster, proprietor.

Make Woman Well. The good done by Paine's Celery Compound is readily seen in the healthier, clearer state of the skin that invariably follows its use. Try it.
OSGOOD BROS., Seventh St. and Broadway, Oakland.

Parts 22 to 25 Now Ready for Delivery.
CUT THIS OUT.
THIS COUPON
And 10 Cents will secure One Portfolio of
"GLIMPSES of AMERICA"
Bring this Coupon and 10 cents to THE TRIBUNE Office and any Portfolio of this Series will be delivered to you.
If ordered by mail enclose 10c. extra for postage.
CUT THIS OUT.

Awarded
Highest Honors—World's Fair.
DR. PRICE'S CREAM BAKING POWDER
MOST PERFECT MADE.
A pure Grape Cream of Tartar Powder. Free from Ammonia, Alum or any other adulterant.
40 YEARS THE STANDARD.

Delinquent Notice

ARROYO DEL LEON LAND COMPANY—Location of property, Brooklyn township, Alameda County, California. Location of principal place of business, 1128 Twenty-third avenue, East Oakland.

There is delinquent upon the following described stock, on account of assessment levied on the 20th day of October, 1894, the several amounts set opposite the names of the respective shareholders, as follows:

Name.	No of Certificate	No Shares.	Amt.
R. B. S. York	13	1000	$12 50
R. B. S. York	37	250	3 12
R. B. S. York	40	100	1 25
R. B. S. York	41	100	1 25
R. B. S. York	42	50	63
R. B. S. York	43	50	62
R. B. S. York	50	250	3 13
Sarah A. York	52	2000	25 00
Sarah A. York	53	1010	12 50
James E. Daly	50	175	2 19

And in accordance with law and an order of the Board of Directors, made on the 20th day of October, 1894, so many shares of each parcel of such stock as may be necessary, will be sold, at the office of said company, No 1128 Twenty-third avenue, East Oakland, California, on the 15th day of December, 1894, at 4 o'clock P. M., of said day, to pay delinquent assessments thereon, together with costs of advertising and expenses of sale.

By order of the Board of Directors.

H. L. SMITH, Secretary.

Office, 1128 Twenty-third avenue, East Oakland.

ADVERTISEMENTS

AN EYE OPENER

150 dozen Large Size Fine Silk Handkerchiefs at 25c each. Actual Value, 50c. and 75c.

MEN'S UNDERWEAR.

We are showing this week Great Values at 50c, 75c, $1 00, $1.25 and $1.50. You cannot afford to pass us.

We sell you the best Hat you ever saw for $1 50, $2.00 and $2.50. You cannot match them for the price.

MEN'S -- MACKINTOSHES -- BOYS'

Just Received, a fine line of Men's and Boys' RAIN COATS

Our Prices Will Interest You. All Goods Marked in Plain Figures.

STRICTLY ONE PRICE. See Our Window Displays.

H. HERSHBERG & CO.,
Hatters and Men's Furnishers,
SOUTHEAST COR WASHINGTON AND ELEVENTH.

The Holidays
Are Not Complete Without a Box of
La Flor de Piedmont
CIGARS
They are made of the Purest Havana, selected by direct importers and manufacturers of Fine Cigars.
ROBERT KUERZEL,
871 Broadway, - - - Oakland
Buy a Box and Enjoy the Holidays.

Record Boarding, Livery and Sale Stables
W. J. FOWLER & CO., Props.
313-315 Eleventh St., Between Webster and Harrison Sts., Oakland
Hack at all Hours at Good Rates. Tel. Main 1191.

The Oakland Paving Co. [illegible]

W. H. PARRISH
Truck and Expressman

STAND AND OFFICE
842 Broadway - Oakland.
Am prepared to move Heavy Granite, Blocks of Merchandise and make Specialty of Moving Safes.
All orders promptly attended to at lowest rates. Telephone 655.
Residence 524 Twelfth st.

—YOUR—
Thanksgiving Dinner
CAN BE COMPLETELY SUPPLIED
—AT—
Eichwede, Muhr & Co.
GROCERS,
Tea and Wine Merchants
SOUTHWEST CORNER
SEVENTH AND ADELINE STS.
TELEPHONE 269

—FOR—
ALL KINDS OF COAL
—GO TO—
Wm. Craib's Depot.
13th and Webster Sts.
Telephone 611. Orders Promptly Delivered.

JAS. KENNEY,
321 Eighth Street
(Bet. Webster and Harrison), Manufacturer of
Carriages, Wagons, Carts, etc.
Orders for any kind of vehicle promptly attended to. Repairing done at short notice.

A $5 ATLAS FOR $1 50.
YOU can buy a Standard Atlas of the World, latest issue strongly bound, 12x9 inches, containing colored charts and engravings, reference tables of all kinds, etc., worth $5, will be sold as long as they last for $1 50.
JAMES CAHILL & CO.,
Importers and Dealers in
WALL PAPER, WINDOW SHADES, ETC
468 Twelfth st., near Franklin.

BUSH & MALLETT CO.
—HAVE REMOVED TO—
328 & 330 POST STREET,
Between Stockton and Powell streets, S. F.
Opposite Union Square.
WOOD MANTELS in all the latest ideas.
TILES in all the new tints and Patterns.
GAS & COAL GRATES—Our new patents.
GAS & ELECTRIC FIXTURES, in elegant Designs.

LOUISVILLE RESTAURANT
French and Family Dinners.
BANQUETS—PARTIES—Ladies' Department.
Open Till 12 P. M.
910 BROADWAY - - - JOHN SLAVICH

E. W. BISHOP,
Attorney at Law
And NOTARY PUBLIC
LOANS NEGOTIATED
Conveyancing and Examination of Records a Specialty
Commissioner for Illinois, Iowa, Kansas, Nebraska, Missouri, Ohio, Pennsylvania, Wisconsin, Minnesota, Nevada, Colorado, Dakota, Montana, Washington, Oregon, California, Utah, Wyoming, Idaho, Arizona, New Mexico, Alaska, District of Columbia, Territory of Utah, Territory of Dakota, Territory of Arizona, Territory of New Mexico, Territory of Alaska, Territory of Washington, Territory of Oregon, Territory of California, Territory of Utah, Territory of Wyoming, Territory of Idaho, Territory of Montana, Territory of Nevada, Territory of Colorado

SPIRITED.

Judge Greene Is on Deck.

Goodfellow Receives a Broadside.

The Attorney's Allegations Are Soon Spiked.

Caustic Criticism in Response to Ill-Grounded Charges.

One of the sensations of the day is an epistolary controversy between Judge W. E. Greene, of Department 1 of the Superior Court of this county, and W. S. Goodfellow, a member of the San Francisco bar, and resident of East Oakland, growing out of an incident in Judge Greene's court on the 5th inst. The affair in question related to the hearing of an uncontested foreclosure suit in which the German Savings Bank of San Francisco was the plaintiff and Mr. Goodfellow appeared as the bank's attorney.

According to the rules which the Superior Court of this county has prescribed for the transaction of its business, one of them is that ex parte matters may be heard at the opening of court any day excepting Saturday. The uncontested foreclosure suit which Mr. Goodfellow represented being an ex parte matter, came strictly under the operation of this rule of the court, and the proper time for its consideration was at the opening of the court, before the order of the day was taken up.

It so happened that the day in question was "probate day," and there were fourteen cases on the day's calendar to be disposed of. It was a so-the day before the election and Judge Henshaw was absent from his department—No. 2—and its business had been intrusted to Judge Greene to dispose of also.

When the court opened and ex parte motions were disposed of, the foreclosure case of the German bank was not among them, one of the bank officers, according to Mr. Goodfellow's own showing, having failed, owing to a fog on the bay, to reach court in time.

Such was the preliminary situation. The second phase in the incident occurred when the court was in the middle of the disposition of the docketed probate cases. Mr. Goodfellow interjected a request to be heard on his "uncontested foreclosure." Judge Greene denied the request, according to Mr. Goodfellow's statement by saying, "No, sir; such matters are heard in the opening of the court."

Of course, everyone familiar with the business of a court with a crowded calendar must appreciate the situation. Here were a multitude of attorneys and witnesses in attendance, waiting patiently their turn to be heard in cases specially set for the day who would have had to submit to further delay, without being consulted in the matter, to accommodate the San Francisco attorney. In a letter which Judge Greene addressed to Mr. Goodfellow in reply to a manifestly intemperate letter, written by the latter, Mr. Goodfellow is reminded of the fact that he did not ask the indulgence of the members of the bar or of the court to take up his ex parte case, and that it would have been manifestly unfair to the other litigants, without regard for the rule of the court, to have taken the matter up at that time.

Later on it appears Mr. Goodfellow asked that the matter again be heard. The probate cases were still under consideration and Judge Greene again replied: "I cannot attend to it until I get through these other matters." There was an evident implication that, if the counsel desired, his ex parte case would be heard as soon as the docket had been cleared.

This happened at 11 o'clock, when the judge closed his docket and prepared to leave the bench. This was manifestly Mr. Goodfellow's opportunity, but he let it slip and said nothing, and the judge, no doubt thinking of the work awaiting his attention in Department 2, forgot all about Mr. Goodfellow's "uncontested foreclosure" case, and after learning from his clerk that everything before the court had been disposed of left the bench, crossed the courtroom and went into Department 2 to hear and dispose of the cases awaiting him there.

In the interim it appears that Mr. Goodfellow and his client had remained in Judge Greene's courtroom until his departure for the courtroom of Department No. 2. Mr. Goodfellow then hunted up Judge Ogden, who was in his chambers and who re-opened the court he had a few minutes previously adjourned, and gave the necessary hearing and order in the case.

GOODFELLOW'S LETTER.

The next day Goodfellow addressed a letter to Judge Greene "in his private capacity," the intemperate nature of which is best shown in the closing paragraphs thereof, reading as follows:

I have practiced law in this State over nineteen years. I have been treated with uniform courtesy and respect by every judge before whom I have at any time appeared, with the sole exception of yourself. It is true that heretofore I have had no special reason to complain of your demeanor on the bench, so far as I have been personally concerned. Off the bench my relations with you have invariably been pleasant.

I am satisfied there can be no excuse for the wanton insult perpetrated by you yesterday morning upon the bank's officer and myself. I will never again appear before any court in which you may preside. Therefore, in your official capacity, you will not have the opportunity to insult me again. And in your private capacity if you ever assume to address me on the street or elsewhere you will wish the next moment and for some time afterward that you had not done so.

Judge Greene waited twelve days before replying. It was manifestly the prudent thing for any man to do—to answer such a discourteous missive in the calmest and most judicial mood. This is what Judge Greene did. He explained the rules of the court, the status of Mr. Goodfellow and his case in court in the light of those rules and the condition of the docket. He even accepted Mr. Goodfellow's version of his own remarks as correctly reported, and denied that they were either discourteous or intended to be such. He pointed out the duty of the aggrieved attorney in the premises, namely, to have asked the indulgence of other attorneys present as well as of the court to take up his *ex parte* case out of order and assign his reasons for so desiring. Having failed to do that, and having failed to call the court's attention to the oversight of his case when it was about to rise, he placed the responsibility for the failure to be heard upon the attorney himself. As to the closing paragraphs of Mr. Goodfellow's letter, above quoted, Judge Greene dismissed them dignifiedly as follows: "The other portions of your letter I trust you will come to consider as an unwarranted and unfortunate manifestation of temper unworthy of you and unworthy of notice."

A SECOND ATTACK.

On the 24th inst. Mr. Goodfellow returned to the attack, and made a vicious assault upon Judge Greene's method of dealing with attorneys in his court, but in which he shifted his ground and assumed the inconsistent position that the case was not an "uncontested foreclosure," thus claiming, inferentially, the right to disregard the rule regarding ex parte cases.

After enumerating some instances wherein other attorneys were alleged to have grievances against the judge, Mr. Goodfellow closed as follows:

If I fail to produce the fifty names within the five days' time my $100 is to go to the county; otherwise your $100.

If you dare accept this proposal do so by letter or postal, card or telegram, and I will on the same day that I receive it deposit $500 with Judge Ellsworth or Judge Ogden jointly to abide the event.

It transpired that Mr. Goodfellow had procured several typewritten copies of his latter letter and was circulating them among his friends. To a disinterested onlooker, it seemed as if Mr. Goodfellow was desirous of making an ex parte showing of the controversy, in which Judge Greene should figure to the greatest disadvantage. That being manifestly unfair and one-sided, Judge Greene consented to the publication of the first Goodfellow letter and his own reply to it to accompany the second Goodfellow letter. And now Judge Greene replies to the second letter in the following spirited manner:

JUDGE GREENE'S REPLY.

OAKLAND, November 29, 1894.—*W. S. Goodfellow, San Francisco*—DEAR SIR: Last evening I was informed by a gentleman connected with the San Francisco *Chronicle* that you had given out to your San Francisco friends copies of your communication to me of the 24th inst., representing that it was a reply to a very insulting letter addressed to you by myself, in reply to a courteous note from you to myself complaining of my official conduct toward you. I was also informed that I was suffering injury at the hands of yourself and friends, to whom you had given copies of that letter, it being assumed by your friends and others that you had made a correct statement to them as to the character of your first communication and as to the character of my reply thereto. I was also told that the representative of the *Chronicle* called on you and stated that, inasmuch as you had given out a portion of your side of the correspondence, you ought to give out the whole of it, under the circumstances, for publication, and that when this request was made you were manifestly perturbed, and that you said that you could not give the letters to any newspaper for publication.

When asked the reason why, you remarked that "if it were known that I authorized the publication I would have to apologize to Judge Greene." When you were pressed to state the reason why you would have to so apologize if you gave out the whole correspondence for publication you stated: "He has two more years to serve on the bench, and it would not be right, considering the dignity of his position, to give the letters to the public. No, I will not do it."

What a silly statement for an attorney of nineteen years' practice at the bar to make! Did you think you could deceive the *Chronicle* reporter by any such senseless verbiage as that? What did you think of yourself when the *Chronicle* reporter punctured this idiotic statement of yours by substantially stating to you that he was already in possession of the fact that you had already distributed copies of your last letter to certain members of the San Francisco bar? What a hypocrite you were when you made that last answer to the reporter! Just think of yourself and the exhibition you made for the moment when you declared to an intelligent newspaper man that it would not be right, considering the dignity of my position, to give these letters for publication, while at the same time you were industriously circulating copies of your last letter to me and misrepresenting the character of your first letter and my reply thereto for the purpose of justifying yourself for this underhanded and cowardly conduct on your part toward me.

If your first letter to myself was a proper one, and my reply thereto was very insulting, or insulting at all, why did you not give them out among your friends and others as well as your letter of the 21th inst.? Why did you not, when the reporter called on you for the whole correspondence, give it to him for publication, that the whole matter might be properly understood and appreciated? Perhaps you were apprehensive that it might convict you of being a willful falsifier and a low, contemptible blackguard. All of these letters were published this morning in the *Chronicle*, the first two with my permission, to show how absolutely without just cause was your first attack upon myself and how unwarranted and villainous was your second wherein, like an assassin, you were striking behind the back with a design of giving me no chance to meet your attacks.

In your last communication, which you were so industriously giving out and circulating among your friends, you take occasion to say, among other things, that I am a coward without physical or moral courage. The only reply to this charge I care to make is that, whatever else I am, I may safely claim that I am neither a hypocrite, an assassin, a falsifier nor a blackguard.

STRAIGHT FROM THE SHOULDER.

If the facts given in this morning's *Chronicle* be true—and I hardly think you will have the hardihood to raise the question of their truth—you are there shown to be an infamous hypocrite and, like an assassin, disposed to strike in the dark. Your letters show you to be a contemptible blackguard, and I will now proceed to show from them and them alone that you are a willful falsifier. In your letter of the 24th inst., you say:

Now, in reply to your letter, you have devoted a large amount of space to a dissertation upon the power of courts to pass rules and to a recital of the rules which have been adopted by the Superior Court of your county.

Here is what my letter contained, and all it contained on that subject:

First, that courts could make rules not in conflict with the laws of the State for their government in the conduct of their business, and that the Superior Court of this county long ago adopted a rule whereby ex parte matters might be heard at the opening of the court on any day save Saturday, the object of this rule being to save interruption of the business of the court appointed for the day.

Thus it appears, notwithstanding your statement to the contrary, that less than seven lines, as printed in the *Chronicle* of this morning, were devoted to that subject and less than four lines on the reason for the adoption of the rule there stated. Did you tell the truth in this regard or did you tell a willful falsehood? You had my letter before you, and there was no reason for making a mistake on your part in this matter. Again you say:

I stated in my first letter that there is now no rule of court requiring a case of foreclosure such as I had before you to be presented at the opening of the court, and I repeat the statement, in the face of your letter and of the printed rules of your court, a copy of which I have on my table at this moment. * * * Now, my foreclosure case was not an ex parte matter, governed by rule 18. It was a suit in which there was a plaintiff and two defendants. One of the defendants had suffered default; the other had appeared by an attorney and had filed an answer and asked for affirmative relief, although issues were made by the pleadings. I had as evidence to be introduced a stipulation from the attorney for the answering defendant consenting to the decree, providing certain provision was made therein for his client, whether such relief should be granted, and particularly as against the defendant in default, was for the court to hear and determine upon the trial of the action.

LOOKING AT THE FACTS.

Do you here tell the truth? Let us see. In your first letter you said:

Yesterday morning (Monday) I stayed over in Oakland to take a decree in an uncontested foreclosure suit pending in the department of the Superior Court in which you preside. The German Savings and Loan Society was plaintiff in the case and on Saturday last I requested one of its officers to be in court on Monday morning at 10 o'clock with the note and mortgage and a statement of the amount due. Owing to a fog on the bay, by which all the boats were delayed, the bank's officer did not arrive until some time after 10 o'clock and after you had got through with your ex parte motions. After waiting for some time I found an opportunity to mention the foreclosure case and asked leave to make formal proof. * * * We were not in any respect at fault; there is no law or rule of court requiring such matters to be presented at the opening of the court.

Did you tell the truth when you said in your first letter that your suit, which you desired heard, was an uncontested foreclosure suit, or did you tell the truth in your last letter when you said that "it was a suit where there was a plaintiff and two defendants; one of the defendants had suffered default and the other had appeared by an attorney and had filed an answer and asked for an affirmative relief? * * * Whether such relief should be granted, and particularly against the defendant in default, was for the court to hear and determine upon the the trial of the action."

Both of the statements cannot be true. You know as well when you made your first statement as when you made your last whether it was an uncontested suit or not. When you wrote your first letter you evidently considered your foreclosure suit an ex parte matter. The above quotation from your first letter shows that it was your intention to bring it up at the opening of the court among ex parte matters. In your last letter you make an especial effort to show that your foreclosure matter was a contested suit, and hence was not required to be heard as an ex parte matter, under the rule, at the opening of the court.

Why have you changed your base in this matter? The answer is obvious. You desire now to show that your foreclosure suit was a contested matter in order to relieve you from the charge of breaking over the rule of the court with reference to the hearing of ex parte matters. The rule is plain. Its object is obvious, and it is confident in you to say that the rule is permissive only. The rule is in these words, so far as it relates to the time when ex-parte matters may be heard:

Ex parte matters, including applications for natural citizenship, may be heard on any day, Saturday excepted, at the opening of the court.

The idea that a court would make a rule which would permit ex parte matters to be heard at the opening of the court in presence of the fact that that time is the only proper time at which such matters should be heard under all ordinary circumstances is absurd. Again, in order to try and make it appear that this rule is only permissive, you state that the rule of the Superior Court of the city and county of San Francisco (where your office is) forbids the bringing up of ex parte matters except at the opening of the court. How does this help you? If the San Francisco rule forbids the bringing up of ex parte matters, except at the opening of the court, there must be a good reason for the rule, and that reason you must be familiar with. What is forbidden by the courts of San Francisco should not be tolerated here. But, if it be conceded that you told a falsehood in your first letter when you said your suit was an uncontested one, and that your statement in your last letter as to its character takes it out of the class of ex parte matters, does this help you? It convicts you of an attempt to stop the appointed business of the court for the day for the purpose of procuring a trial of your contested suit. Who ever heard of such a gross piece of impudence as this in a court of justice without stating any reason whatever for such interference.

A POOR PROP.

But this is not all, as will now appear from your last letter. In an effort to brace up your statement as to what occurred between yourself and the court you say: "Unfortunately for your side of the story there were four other persons besides myself in court waiting for my foreclosure suit, and they all take the same view as I do. * * * Three of these gentlemen (other than the bank's officer) were waiting to take up with me another matter in your court when I got through with the bank's case."

This is quite extraordinary indeed, and, if it be true as you state, it convicts you and them of an attempt to block the appointed business of the court for the day, not only to try what you now say was an uncontested foreclosure suit, but to have some other matters heard which were not appointed for the day. Verily it may be said, give an unprincipled man rope enough and he will hang himself.

In the face of all this you now say that you did not improperly interrupt the proceedings of the court. In this regard you must know that this statement is false. You state another falsehood when you state that there was a lull in the proceedings of the court at the time you made your application to have the case heard. I had just sent a witness from the witness stand and was in the act of calling another case when you injected yourself into the proceedings. It matters not to me what you and your friends in waiting say in this regard, but it may be here stated that I am informed that one of the four parties which you say were present in court watching the proceedings declares that my conduct toward you was in no sense discourteous.

In your last letter you state: "I never have complained that you would not hear my foreclosure matter until the end of the forenoon session. Your refusal was an act of the Court as distinguished from the Judge. I recognize that the Court is entitled to direct the order of its proceedings as he may deem proper."

The statement that you have never complained of my refusal to hear your foreclosure matter at the time you made your application is another unblushing falsehood, as appears by your statements in your first letter, wherein you say it could have been heard in five minutes, and in your second letter, wherein you say that your first application was made at the proper time and that you are certain that in any department in San Francisco your application would have been heard immediately under like circumstances.

Again you say: "It was not your refusal, but the manner of your refusal that I complain of." In your first letter you said as plainly as words could make it that my answers were discourteous, and you set out there what you claim to be my exact words. You did not then complain of my manner, and it is plain that your complaint as to my manner was entirely an after consideration. This may show that you are versatile, but does not commend you for sincerity.

A GENERAL CALL-DOWN.

You also state that I am ashamed of what I did then. This is another falsehood of yours, deliberately made, and you know it. I say to you here further in reply that I am ashamed that the legal profession holds on its rolls the name of a person so unconscionable as you appear to be, and here permit me to add that, if you are at peace with all the world except myself, as you declare before God you are, I commend you to apply all the energies you possess that you may make your peace with God also. The charge that I mistreated a young lawyer in court on the day you injected yourself into the proceedings is false, and you know it, for you were there. Your charge that I once addressed some lawyer during the trial of a case by any name other than what at the time I believed to be his true name is absolutely false. Your other charges I shall pass over without special comment save to say that I have been compelled at times, in the discharge of my official duty, to administer rebukes to members of the profession who, I am sorry to say, have been silly cited in some degree with traits like your own, and in doing so I have incurred, no doubt, their displeasure. It is quite possible that in the course of more than twenty-one years' service on the bench the number of such persons may have reached twelve, which you say you have found, or even a much larger number. I have not endeavored to keep them in mind and I don't care to. It is my invariable custom in the discharge of my official duties to do at the time what I deem necessary and proper to do, and to do this without fear or favor and let results take care of themselves. One thing is certain, and that is that I shall never seek you or the atmosphere in which you train as a moral or judicial guide in the discharge of my private or judicial duties. Yours, etc.,

W. E. GREENE.

Ex-Fireman Sturm Skips.

H. Sturm, whose connection with the Fire Department was severed a short time ago on account of his alleged ill-treatment of his horses, has disappeared, and it is claimed that he vanished because he was informed that the Grand Jury indicted him for stealing at the St. Mary's College fire.

When the Child Cutting Teeth

Be sure and use the old and well-tried remedy, Mrs. Winslow's SOOTHING SYRUP, for children teething. It soothes the child, softens the gums, allays all pain, cures wind colic and is the best remedy for diarrhœa. Twenty-five cents a bottle.

To bald heads—Hair restored in natural and healthful condition in from four to six months; no pay until growth is perfect. Parlors, 1116 Washington street.

Still the People Lead

We mean the People's Express and Transfer Co. Their latest addition to their already perfect system of delivery is a large moving van, patterned from the latest models of New York City; it is a gem in every respect, built by special order, and as soon as the finishing touches are added by the painters it will be seen in the busy avenues of our city. An incorporation like the People's Express and Transfer Co. deserves the liberal patronage it so justly receives. They are always on deck to check your baggage from your residence or hotel to all parts of the United States and with equal alacrity handle your merchandise and household goods with care.

To Householders.

What article most essential in every grocery store is there now such great demand for?
Ans.—Counting scales.

If you are about to paint, paper or decorate your house, call on James Cahill & Co., 468 Twelfth street.

The exhibition of oil paintings, water colors and etchings at Kenney & Wells' art rooms, 1110 Broadway, is attracting marked attention. Artists of world-wide reputations are represented.

Sam—Kitty, as we are to be married next month, have you decided where we had better buy our furniture?

Kitty—Yes, at the Metropolitan Furniture Company; have you seen that lovely set in their windows?

Gold, Silver or Nickel.

Booth & Johnson, the electro platers, have just completed the removal of their works to 510 Broadway. By the location of this establishment Oakland has gained another link in the chain of enterprise and many will be glad to know that they can get any kind of Gold, Silver, Copper and Bronze plating done. They make a specialty of silverware, jewelry, carriage rails and lamps, chandeliers, window stands and brackets for glass shelving.

To prevent the bad effects of whisky take a little Brown's Celery Phosphate with every drink. It's delicious.

John Wemmer sells 25 per cent cheaper than any other furniture store in town. Give him a call, 368 Ninth street.

The best of wines, liquors and cigars, a "Our Corner," Fifteenth and San Pablo like Foster, proprietor.

Make Women Well. The good done by Paine's Celery Compound is readily seen in the healthier, clearer state of the skin that invariably follows its use. Try it.
OSGOOD BROS., Seventh St. and Broadway, Oakland.

Parts 22 to 25 Now Ready for Delivery.
CUT THIS OUT.
THIS COUPON
And 10 Cents will secure One Portfolio of
"GLIMPSES of AMERICA"
Bring this Coupon and 10 cents to THE TRIBUNE Office and any Portfolio of this Series will be delivered to you.
If ordered by mail enclose 1c. extra for postage.
CUT THIS OUT.

Awarded
Highest Honors—World's Fair.
DR. PRICE'S CREAM BAKING POWDER
MOST PERFECT MADE.
A pure Grape Cream of Tartar Powder. Free from Ammonia, Alum or any other adulterant.
40 YEARS THE STANDARD.

Delinquent Notice

ARROYO DEL LEON LAND COMPANY—Location of property, Brooklyn township, Alameda County, California. Location of principal place of business, 1128 Twenty-third avenue, East Oakland.

There is delinquent upon the following described stock, on account of assessment levied on the 20th day of October, 1894, the several amounts set opposite the names of the respective shareholders, as follows:

Name.	No. of Certificate.	No. Shares.	Amt.
R. B. S. York	13	1000	$12 50
R. B. S. York	37	250	3 12
R. B. S. York	40	100	1 25
R. B. S. York	41	100	1 25
R. B. S. York	42	50	63
R. B. S. York	43	50	62
R. B. S. York	50	250	3 12
Sarah A. York	52	2000	25 00
Sarah A. York	53	1000	12 50
James E. Daly	60	175	2 19

And in accordance with law and an order of the Board of Directors, made on the 20th day of October, 1894, so many shares of each parcel of such stock as may be necessary, will be sold, at the office of said company, No. 1128 Twenty-third avenue, East Oakland, California, on the 15th day of December, 1894, at 4 o'clock P. M. of said day, to pay delinquent assessments thereon, together with costs of advertising and expenses of sale.

By order of the Board of Directors.

H. L. SMITH, Secretary.

Office, 1128 Twenty-third avenue, East Oakland.

ADVERTISEMENTS.

AN EYE OPENER

150 dozen Large Size Fine Silk Handkerchiefs at 25c each. Actual Value, 50c. and 75c.

MEN'S UNDERWEAR.

We are showing this week Great Values at 50c, 75c, $1 00, $1.25 and $1.50. You cannot afford to pass us.

We sell you the best Hat you ever saw for $1 50, $2.00 and $2.50. You cannot match them for the price.

MEN'S -- MACKINTOSHES -- BOYS'

Just Received, a fine line of Men's and Boys' RAIN COATS.

Our Prices Will Interest You. All Goods Marked in Plain Figures.
STRICTLY ONE PRICE. See Our Window Displays.

H. HERSHBERG & CO.,
Hatters and Men's Furnishers,
SOUTHEAST COR. WASHINGTON AND ELEVENTH STS.

The Holidays
Are Not Complete Without a Box of
La Flor de Piedmont
CIGARS
They are made of the Purest Havana, selected by direct importers and manufacturers of Fine Cigars.
ROBERT KUERZEL,
871 Broadway, - - - Oakland
Buy a Box and Enjoy the Holidays.

Record Boarding, Livery and Sale Stables
W. P. HOWLETT & CO., Props.
313-315 Eleventh St., Between Webster and Harrison Sts., Oakland
Hack at all Hours at Guerin's Bat's. TELEPHONE 255.

The Oakland Paving Co. With the new discovery of a quarry, in which stands the hardest, toughest and most durable rock for macadamizing in this state, will execute municipal and private contracts for all kinds of street work, and will continue to fill orders for the shipment of its rock to other cities. Office, room 25 Blake & Moffitt building.

W. H. PARRISH
Successor to the late firm of
Truck and Expressman
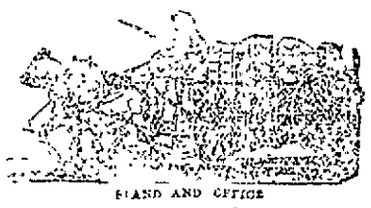
STAND AND OFFICE
842 Broadway - Oakland, Cal.
Are prepared to move Heavy Granite of all kinds of Merchandise and Marble a specialty. Moving Safes.
All orders promptly attended to at lowest rates. Telephone 655. Residence 444 Twelfth street.

—YOUR—
Thanksgiving Dinner
CAN BE COMPLETELY SUPPLIED
—AT—
Eichwede, Muhr & Co.
GROCERS,
Tea and Wine Merchants
NORTHWEST CORNER
SEVENTH AND ADELINE STS.
TELEPHONE 269.

—FOR—
ALL KINDS OF COAL
—GO TO—
Wm. Craib's Depot,
13th and Webster Sts.
Telephone 611. Orders Promptly Delivered

JAS. KENNEY,
321 Eighth Street
(Bet. Webster and Harrison), Manufacturer of
Carriages, Wagons, Carts, etc.
Orders for any kind of vehicle promptly attended to. Repairing done at short notice.

A $5 ATLAS FOR $1.50.
YOU can buy a Standard Atlas of the World, latest issue, strongly bound, 12x9 inches, containing colored charts and engravings, reference tables of all kinds, etc., worth $5; will be sold as long as they last for $1 50
JAMES CAHILL & CO.,
Importers and Dealers in
WALL PAPER, WINDOW SHADES, ETC.
468 Twelfth St., near Franklin.

BUSH & MALLETT CO.
—HAVE REMOVED TO—
328 & 330 POST STREET,
Between Stockton and Powell streets, S. F.
Opposite Union Square.
WOOD MANTELS in all the latest ideas.
TILES in all the new tints and Patterns.
GAS & COAL GRATES—Our new patents.
GAS & ELECTRIC FIXTURES, in elegant Designs.

LOUISVILLE RESTAURANT
French and Family Dinners.
BANQUETS—PARTIES—Ladies' Department.
Open Till 12 P. M.
910 BROADWAY - - - JOHN SLAVICH

A. W. Bishop,
Attorney at Law
And NOTARY PUBLIC.
LOANS NEGOTIATED.
Conveyancing and Examination of Abstracts a Specialty.
Commissions, Protests and Other Legal Business Correctly and Promptly Executed.
Office, Central Bank Building,
Rooms 211 and 213, OAKLAND, CAL.

Broadcloth Caskets, $40
Broadcloth Burial Case, $25.
No charge for Embalming, Washing, Dressing or Shaving.
Get your 25 per ct. discount on these prices
JAMES TAYLOR,
Graduate of Clark College of Embalming
464 Twelfth St.

THE Joe Poheim, TAILOR

Makes the best fitting clothes in the State at 25 per cent less than any other tailor on the Pacific Coast.
Samples and Rules for Self-Measurement sent free.
203 Montgomery Street,
724 Market Street,
1110 & 1112 Market Street,
SAN FRANCISCO.
485 FOURTEENTH ST., OAKLAND, CAL.

FOR THE HOLIDAYS!
Those wishing to study
PICTURE PAINTING
And at the same time acquire a most desirable
PRESENT FOR THE HOLIDAYS
Should Address
PROF. E. RUFUS HILL
Teacher of Painting
Postoffice Box 157 - Oakland
Collections of Paintings on Free Exhibition and Sale, at Girard's Piano Rooms.

IF YOU WISH
To enjoy the day properly you must order your Sunday dinner from
L. C. BEEM,
New City Market.
S. E. Cor. 12th and Washington Sts.
TELEPHONE 385.

HARD WORKED.

A Plea for the Curators of the Reading Rooms.

Thirteen Hours' Duty Every Day in the Year.

They Have to Be Present on Sundays and Legal Holidays.

Editor Tribune—SIR: The attention of the writer has been called of late to what appears to be an act of considerable injustice on the part of the city towards a portion of its employes, and he would like to have THE TRIBUNE'S opinion on the subject.

It is a well-known fact that all municipal and county offices are closed on Sundays and holidays and after certain hours on each week day, notable examples being the offices of the County Clerk and Recorder. Great is the consternation of the thoughtless attorney who finds himself with a deed to record or a mortgage to file five minutes after the appointed time for closing. There is no hope for his case until the next morning. The same order prevails at the City Hall, with perhaps the exception of the office of the police captain, which is open to receive "callers" at almost any time of the night. But upstairs all is quiet and deserted after the customary time of closing. But in the Public Library, next door, an institution also run by the city, and whose employ are paid by the city, we see a different order of things. It is kept open not only from 9 o'clock in the morning until 9 at night, but also on Sundays and all *legal holidays*. It may, perhaps, be urged that this is not a place for the transaction of public business, but for public entertainment and amusement. Nevertheless this does not obscure the fact that those employed there have homes and interests of their own just as surely as do employes in other branches of the city's work.

Up to the present year the library was always closed on Sundays and legal holidays. No one expected it to be open on such occasions, and therefore no one was disappointed. Some months ago, however, as the writer understands, an order was passed requiring the Public Library and all the outlying reading rooms to be kept open on Sundays and all legal holidays. As an offset against the hardship thus imposed on the employes of the *library*, extra pay of double the usual per diem for legal holidays was voted them. *This, however, did not apply to the reading rooms*, of which there are several. The hours in these are longer even than in the library proper, that is, from 8 in the morning until 9 at night, *without even intermission for meals*.

Truly the luckless curators of the Oakland reading rooms have very little to be thankful for on Thanksgiving, or any other legal holiday—compelled by the rules of their office to remain on duty *thirteen hours every day in the year*, to perform extra service *without extra pay*, and without even the prospect of a Thanksgiving turkey to cheer their downcast hearts. Cannot the kind-hearted TRIBUNE suggest some mitigation of this injustice? SUBSCRIBER.

Here's Another.

OAKLAND, November 27, 1894.

Editor Tribune—SIR: If you think it of sufficient importance, I would be pleased if you could find room in THE TRIBUNE for the inclosed communication in reference to a public wrong that is being wrought against a certain portion of the city's employes. The curators of the various reading-rooms are especially sinned against. They have no assistants, they are their own janitors. They must sweep and dust outside of the thirteen hours they are required to keep open, and they have no Sundays, no holidays. The cheapest laborer in the city is not so illy and inhumanly treated as these curators. Most of them are women, and I am told their salaries are only $50 or $60 a month. I hope you will give me a hearing on their behalf. Yours truly,

W. WICKERMAN,
Fifteenth and West streets.

REAL ESTATE TRANSACTIONS.

DEEDS.

FRIDAY, November 30th.

Sarah A. McKee to Inezetta K. Chesley, wife of W. E., lot on the north line of Tenth street, 100 feet east from Magnolia, east 36:6 by north 118:11, Oakland; $10.

John Gotchet to Soren Sorensen, lot on the northeast line of East Tenth street, 112:6 feet southeast from Twenty-seventh avenue, southeast 37:6 by northeast 100, being lot 19 and southeast ½ of lot 20, block M, Knowles & Potter subdivision of Kennedy tract, subject to a mortgage for $200, East Oakland; $10.

Kate E. Kennedy to Mary A. Taylor, lot on the northern corner of East Tenth street and Twenty-sixth avenue, northeast 100 by northwest 25, being lot 13, block K, Knowles & Potter subdivision of Kennedy tract, East Oakland, quitclaim deed; $10.

Estelle L. Dudley to Lizzie and Grace Thwing, lot on the west line of Twenty-second avenue, 110 feet south from East Twenty-first street, north 59 by west 110, block 51, Freeman's map, San Antonio, East Oakland; $800.

James T. and James Stratton and Cyrus H. Bradley to Judson Wheeler, a strip of land 45 feet wide along the south line of the following property: Beginning on the southern boundary line of plot 81, Rancho V. and D. Peralta, at a point 10.02 chains east from the southwest corner of said plot, thence northeast 16.01 chains by northwest 10 chains, being a portion of plot 81, Rancho V. and D. Peralta, Berkeley, quitclaim deed; $1.

Elizabeth Hardman to Lillie H. Read, lot on the south line of Francisco street, 120 feet west from Sherman, west 60 by south 135:4½, being the east ½ of lot 2, block 4, State University Homestead Association No. 4, Berkeley; gift.

Same to same, lot on south line of Tompkins street, 150 feet west from Ralston street, west 60 by south 135, being the west ½ of lot 2, block 8, State University Homestead Association, No 3, Berkeley; gift.

Same to Joseph W. Hardman, lot on south line of Tompkins street, 120 feet west from Ralston street, thence along south line of Tompkins street 60 feet, thence south 135, east 60, north 135 to beginning, being the east ½ of lot 2, block 8, same, Berkeley; gift.

Same to same, lot on south line of Francisco street, 180 feet west from Sherman street, west 60 by south 135:4½, being the west ½ of lot 2, block 4, State University Homestead Association, No. 4, Berkeley; gift.

Emily K. Latham to George Lydiksen, lot 24, block G, Latham Terrace, Brooklyn township; $725.

Annie E. Draper, wife of T. B., to Eugene A. Trefethen, lots 48, 49 and 60, subdivision of lots 54 to 57, 65 to 68, Kingsland tract, Brooklyn township; $10.

Elizabeth Hardman to J. W. Hardman and S. H. Read, lot on south line of San Antonio avenue, 150 feet east from Willow street, east 59 by south 150, being lot 15 in west ½ of lot L, Stratton's map of lands adjacent to Encinal, Alameda; gift.

Howard and Deborah Overacker to Howard Overacker Jr., piece of land containing 2 acres, beginning at a point in the middle of County road, Centerville to Niles, it being the southwest corner of lands of H. Overacker Sr., and southeast corner of lands of H. Overacker Jr., thence northwest 31.72 chains, southeast .645 of a chain, southeast 31.44 chains, southwest .378 of a chain to beginning, Washington township; $10.

George W. and Martha W. Durkee to Henry Curtner, 100 acres commencing at a stake marked D on boundary line between lands formerly of A. W. Harris and lands of John L. Beard and about 170 rods southwest from county road from Warm Springs to San Jose, thence southwest to extreme marsh boundary line of Agua Caliente Rancho, thence southeast to a stake on the line between lands formerly of Harris and lands of J. L. Beard, thence northeast 29 chains to a stake on the line of said lands of John L. Beard, thence along lines of lands of John L. Beard and Costelo to beginning (deed of riparian rights), Washington township; $5

Patrick Tierney to Annie Tierney, 3.49 acres on southwest corner of College avenue and county road No. 1400, thence southeast 134.04 feet, south 445.03, west 295.68, north 529.32, east 191.40 to beginning, being portion of plot 18, Bernal portion of Rancho El Valle de San Jose, Murray township; $10.

Frank R. Whitcomb to W. R. Daingerfield, all interest in estate of J. B. Whitcomb, deceased, Oakland; $10.

James and Elizabeth Cahill to William H. Mairs, lot on west line of Myrtle street, 1?1 feet north from Twenty-second, north 100 by west 122, being the east 122 feet of lots 6 to 9, block 635, Market Street lots, Oakland; $5

Charles H. and Martha Loncee to A. J. Samuel, lot on southwest corner of Eighth and Jackson streets, south 100 by west 45 block 81, Oakland; $10.

Nellie A. and Joseph C. Newson to Mary E. Coogar, lot on east line of Filbert street, 150 feet south from point of intersection with northern boundary line of Galindo tract, thence south 32, west 125, north 32, east 125, block 509, Galindo tract, Oakland; $10.

Augustus A. and Margaret E. Doolittle to Peter and Amelia Murdock, lot 15, block H, Latham Terrace, East Oakland; $10.

P. E. and Z. C. Gillette to The McCarthy Company (a corporation), lot 3, block K, Golden Gate tract, Oakland township; $10.

L. E. Hensler to same, lots 9 and 18, block B; lot 3, block C; lot 19, block F; lot 17, block G; lots 11 and 16, block I; lots 14 and 15, block J; lot 2, block K; lots 9 and 10, block M, Golden Gate tract, Oakland township; $10.

William R. Gift to Julia N. Gift, lot on north line of Harmon street, 250 feet east from Calais, east 50 by north 135, lot 3, block D, Harmon tract, Berkeley; gift.

Julia N. Gift to Orpha Fulton, same; gift.

H. P. and Laura A. Pinney to Thomas W. Jeffress, lot 30, block C, Melrose Station tract, Brooklyn township; $10.

Andy L. Stone to Albert J. Race, lot on northwest line of Orchard avenue, 200 feet southwest from Olive street, northwest 140 by southwest 50; also lot on southwest line of Orange street, 110 feet southeast from Orchard avenue, southwest 62.10, northwest 140, northeast 61.95, southeast 150 to beginning, being lots 50 and 73, Marion tract, Brooklyn township; $10.

Albert J. Race to A. L. Stone, same (two pieces); $10.

Manuel S. and Anna de Faria to Manuel S. dos Santos, .244 of an acre on east line of Ashland avenue 270.75 feet south from Haywards and San Leandro county road, thence south 66.05 by east 160.33, portion of Ashland tract, Eden township; $10.

Athletes.

One and all bear witness to ALLCOCK'S POROUS PLASTERS as invaluable for their purposes.

James Robinson, the athletic trainer at Princeton College, Princeton, N. J., says:

"I have found it imperative to have pure and simple remedies on hand in case of cuts, bruises, strains, sprains, colds, rheumatism, etc. Shortly after entering upon my profession, I discovered such a remedy in ALLCOCK'S POROUS PLASTERS. I tried other plasters, but found them too harsh and irritating. ALLCOCK'S POROUS PLASTERS give almost instantaneous relief, and their strengthening power is remarkable. In cases of weak back put two plasters on the small of the back and in a short time you will be capable of quite severe exercise. In sprint, and distance races and jumping, the muscles or tendons in the legs and feet sometimes weaken. This can invariably be relieved by cutting the plaster in narrow strips, so as to give free motion, and applying on muscles affected."

BRANDRETH'S PILLS rectify the secretions.

Harsh purgative remedies are fast giving way to the gentle action and mild effects of Carter's Little Liver Pills. If you try them they will certainly please you.

Oak Bedroom Suits.
Good assortment at H. Schellhaas.

IMPORTED ale and porter, the best for invalids, at Theo. Gier's, 915 Washington street.

"My Cake is Dough."
I did not use Sperry's Flour.

FOR fine old Kentucky bourbon and rye whisky go to Theo Gier's, 915 Washington st.

When dry and passing by The Cabinet drop in for fine wines, liquors and cigars.

THEO. GIER, 915 Washington street, sole agent for the renowned Ruby Hill wines, Livermore valley.

James E. Pepper's celebrated whisky on sale by E. F. Thayer, 461 Eighth street.

ABOVE all others, SPERRY'S FAMILY FLOUR.

1161 BROADWAY,
OAKLAND,
CAL.

Mme. Marguerite Reed

Importer and Designer of Fine Millinery.

NEW DESIGNS—NEW COLORINGS.
NEW COMBINATIONS.

The Latest French and English Models.

PRICES MODERATE.

A large and varied assortment of Millinery Novelties for ladies who do their own trimming.

—FOR—

ELECTRIC LIGHTS

—CALL UP—

Telephone No. 17

—THE—

Oakland Electric Light and Motor Co.

N. W. Cor. 2d & Webster Sts.
OAKLAND.

RAILROADS.

TAKE THE . . .

"SUNSET LIMITED"

THE NEW TRANSCONTINENTAL FLYER
—OF THE—

Southern Pacific Comp'y

—COMMENCING—

THURSDAY. Nov. 1, 1894

And Running Every Thursday Until Further Notice, Between

San Francisco AND New Orleans

79 HOURS

—OVER THE POPULAR—

SUNSET ROUTE

The Favorite Route of America for Winter Travel. A superbly Equipped

Solid Vestibuled Train

Consisting of Pullman Palace Double Drawing Room Sleeping Cars, Dining Cars and Composite Cars, with Buffet, Smoking Room, Bathroom and Barber Shop. Brilliantly lighted by Pintsch Gas.

NO EXTRA CHARGE.

All first class tickets, local and through, honored for passage.
Sleeping Car Berths at Regular Rates.
Dining Car service best obtainable.
Meals a la Carte

Immediate connections at New Orleans with trains for Chicago, St. Louis, Cincinnati, Louisville and Memphis; also with LIMITED TRAINS of the

PIEDMONT AIR LINE

For Atlanta, Charlotte, Danville, Washington, Philadelphia, New York, Boston and other Eastern Points.

THROUGH SCHEDULE.

Leave	SAN FRANCISCO,	10:30 A. M.	Thursday
"	LOS ANGELES,	4:00 "	Friday
Arrive	EL PASO	5:30 "	Saturday
"	NEW ORLEANS,	7 40 P. M.	Sunday
"	NEW YORK,	1.25 "	Tuesday

Through Time to New York City, 119 Hours

Passengers from Los Angeles will take berths in Special Sleeping Car Thursday Evening.

For further information inquire of any agent of The SOUTHERN PACIFIC COMPANY.

RICHARD GRAY, Gen. Traffic Man'gr. T. H. GOODMAN, Gen. Passenger Agt.

SOUTHERN PACIFIC COMPANY

Trains leave and are due to arrive at

OAKLAND PIER.

LEAVE.	FROM SEPT. 17, 1894.	ARRIVE.
7:30 A	Atlantic Express for Ogden and East	6:10 A
7:30 A	Benicia, Vacaville, Rumsey, Sac. and Redding, via Davis	6:15 P
7:58 A	Martinez, Avon, San Ramon, Vallejo, Napa, Calistoga and Santa Rosa	5:50 P
9:00 A	Niles, San Jose, Stockton, Galt, Ione, Sacramento, Marysville, Oroville, and Red Bluff	3:45 P
9:30 A	New Orleans Express, for Raymond (for Yosemite) Santa Barbara, Los Angeles, Deming, El Paso, New Orleans and East	5:10 P
9:30 A	Santa Fe Route Atlantic Express for Mojave and East	10:10 A
9:30A	Martinez and Stockton	10:10 A
*9:30 A	Peters and Milton	*6:52 P
12:55 P	Niles, San Jose and Livermore	8:15 A
4:28 P	Martinez, Napa, San Ramon, Vallejo, Calistoga, Santa Rosa	8:50 A
4:32 P	Benicia, Vacaville, Esparto, Woodland, Knights Landing, Marysville, Oroville and Sacramento	10:20 A
4:58 P	Niles, San Jose, Livermore, Stockton, Modesto, Merced and Fresno	6:52 P
5:33 P	Los Angeles Express for Fresno, Tulare, Bakersfield, Santa Barbara, Los Angeles	10:10 A
6:23 P	Haywards, Niles and San Jose	7:15 A
6:30 P	European Mail for Ogden and East	9:20 A
§7:30 P	Vallejo	§7:20 P
7:30 P	Oregon Express for Sacramento, Marysville, Chico, Redding, Portland, Puget Sound and East	10:20 A
‡4:57A	Excursion for Newark, San Jose, Los Gatos, Big Trees, Santa Cruz and principal way stations	‡7:30 P
8:15 A	Newark, Centerville, San Jose, Felton, Boulder Creek and Santa Cruz, (Gilroy, Tres Pinos, Watsonville, Pacific Grove, San Luis Obispo and way stations	6:14 P
*2:45 P	Newark, Centerville, San Jose, New Almaden, Felton, Boulder Creek, Santa Cruz and principal way stations	*11 44 A
4:45 P	Centerville, San Jose and Los Gatos	9:14 A

A for Morning. P for Afternoon.
*Sundays excepted. ‡Sundays only.
†Direct connections made at College Park with Coast Division trains. §Saturdays only.

The PEOPLE'S EXPRESS COMPANY, the only transfer who will call for, and check baggage from hotels and residences. Office, 412-415 9th st. Telephone 326.

Local and Through Tickets sold and information given by

J. H. WRIGHT, AGENT, Sixteenth St. Station. M. E. DE CORA, AGENT, Seventh & Broadway.

RICHARD GRAY, Gen. Traf. Manager. T. H. GOODMAN, Gen'l Passenger Agent.

LOCAL FERRY TRAINS, NARROW GAUGE.

TO OAKLAND AND ALAMEDA, FROM SAN FRANCISCO, DAILY—*6:15, *6:45, *7:15, 7:45, 8:15, [illegible], 9:15, 9:45, 10:15, 10:45, 11:15, 11:45 a. m. [illegible], 1:15, 1.45, 2:15, [illegible], 3:15, 3:45, 4:15, 4:[illegible] 5:15, 5:45, 6:15, 6.45, 7:30, 8:30, 9.30, 10:45, 11:[illegible] p. m.

FROM FOURTEENTH AND FRANKLIN STREETS OAKLAND, TO SAN FRANCISCO, DAILY—*5:45, *6:15, *6:45, 7:15, 7:45, 8:15, 8:45, 9:15, 9:45, 10:15, 10:45, 11:15, 11:45 a. m. 12:15, 12:45, 1:15, 1:45, 2:15, 2:45, 3:15, 3.45, 4:15, 4.45, 5:15, 5:45, 6:15, 6:45, 7:30, 8:30, 9:30, 10:45, 11:45 p. m.

FROM HIGH STREET, ALAMEDA, to SAN FRANCISCO, DAILY—*5:[illegible], *6:02, *6:32, 7:02, 7:32, [illegible] 8:32, 9:02, 9:32, 10:02, 10:32, 11:02, 11:32 a. m. 12:02, 12:32, 1:02, 1:32, 2:02, 2:32, 3:02, 3:32, 4:02, 4:32, 5:02, 5:32, 6:02, 6:32, 7:17, 8:17, 9:17, 10:[illegible], 11:[illegible] p. m.

CREEK ROUTE FERRY.

FROM OAKLAND, Foot of BROADWAY—[illegible] 7:[illegible], 8:00, *9:00, 10:[illegible] and *11:00 a. m. ‡12:[illegible] *2:00, 3:00, *4:00, 4:[illegible] and *6:00 p. m.

From SAN FRANCISCO, Foot of MARKET St. (SLIP 8)—*7:00, *8:00, 9:00, *10:00 and 11:00 a. m. *12:30, 11:00, *2:00, 3:00, *4:00, 5:00 and [illegible] p. m.

*Sundays excepted. ‡Sundays only.

HENRY EVERS,
UNDERTAKER
CORONER OF ALAMEDA CO.
565 Washington Street,
Bet. 7th and 8th.
Telephone No. 284. OAKLAND

ELMHURST PARK

Part of the Famous Peralta Tract, Oakland's Most Beautiful Home-Site.

ELMHURST has over 1200 inhabitants, new schoolhouse costing $15,000, stores of all kinds, good churches and hotels.

Situated nearer to Oakland than Berkeley—only 50 minutes to San Francisco.

Will Soon Incorporate as a Town

The Oakland, San Leandro & Haywards Electric Cars

PASS EVERY FIFTEEN MINUTES.

THE SOUTHERN PACIFIC RAILROAD Station Only Five Minutes' Walk.

ELMHURST PARK

Is on two of the finest railroad systems in California. Oakland is the second city of importance in the State: Has the greatest system of electric railroads in the world. Has a population between 60,000 and 100,000. Is the terminus of four steam railroads. Surrounded by the best and most productive lands. She is now a Port of Entry and will have her own Custom House. Is destined to be the great commercial center of California. Has the finest climate in the State.

Elmhurst Park Property Will Steadily Increase in Value, Because the City of Oakland is Rapidly Building Toward It.

TERMS

$10 Cash. Balance $5 to $10 per Month

THINK OF IT!

No interest or taxes until your lot is paid for. The way improvements are going on in this section your lot will be worth twice the price asked long before it is paid for

THIS IS A GREAT OFFER

And everybody who has a few dollars to invest should lose no time in making their selection. Oakland is on the eve of great prosperity. Her citizens are live and energetic and her capitalists numerous, and they are always spending money in good solid improvements.

Do not miss this great offer. Everybody who buys in or near a large city always makes money. It never fails.

PRICES $175, $200 and $225

REMEMBER,

There is NO INTEREST or TAXES to Pay Until Your Lot is Paid for

TITLE ABSOLUTELY PERFECT.

Apply to

A. C. BERTHIER & CO

ROOM 17,
CROCKER BUILDING,
San Francisco - - - - Cal.

—OR—

A. J. FRANK, 460 NINTH ST.

OAKLAND, CAL.

HARD WORKED.

A Plea for the Curators of th: Reading Rooms.

Thirteen Hours' Duty Every Day in the Year.

They Have to Be Presen on Sundays and Legal Holidays.

Editor Tribune—Sir The attention of the writer has been called of late to what appears to be an act of considerable injustice on the part of the city towards a portion of its employes, and he would like to have The Tribune's opinion on the subject

It is a well-known fact that all municipal and county offices are closed on Sundays and holidays and after certain hours on each week day, notable examples being the offices of the County Clerk and Recorder Great is the consternation of the thoughtless attorney who finds himself with a deed to record or a mortgage to file five minutes after the appointed time for closing There is no hope for his case until the next morning The same order prevails at the City Hall, with perhaps the exception of the office of the police captain, which is open to receive "callers" at almost any time of the night But upstairs all is quiet and deserted after the customary time of closing. But in the Public Library next door, an institution also run by the city, and whose employes are paid by the city, we see a different order of things. It is kept open not only from 9 o'clock in the morning until 9 at night, but also on Sundays and all *legal holidays* It may, perhaps, be urged that this is not a place for the transaction of public business, but for public entertainment and amusement. Nevertheless this does not obscure the fact that those employed there have homes and interests of their own just as surely as do employes in other branches of the city's work

Up to the present year the library was always closed on Sundays and legal holidays. No one expected it to be open on such occasions, and therefore no one was disappointed. Some months ago, however, as the writer understands, an order was passed requiring the Public Library and all the outlying reading rooms to be kept open on Sundays and all legal holidays. As an offset against the hardship thus imposed on the employes of the *library*, extra pay of double the usual per diem for legal holidays was voted them *This however, did not apply to the reading rooms*, of which there are several. The hours in these are longer even than in the library proper, that is, from 8 in the morning until 9 at night, *without even intermission for meals*

Truly the luckless curators of the Oakland reading rooms have very little to be thankful for on Thanksgiving, or any other legal holiday—compelled by the rules of their office to remain on duty *thirteen hours every day in the year*, to perform extra service *without extra pay*, and without even the prospect of a Thanksgiving turkey to cheer their downcast hearts. Cannot the kind-hearted Tribune suggest some mitigation of this injustice? SUBSCRIBER.

Here's Another.

OAKLAND, November 27, 1894

Editor Tribune—Sir If you think it of sufficient importance, I would be pleased if you could find room in The Tribune for the inclosed communication in reference to a public wrong that is being wrought against a certain portion of the city's employes. The curators of the various reading-rooms are especially sinned against. They have *no assistants, they are their own janitors.* They must sweep and dust outside of the thirteen hours they are required to keep open, and they have no Sundays, no holidays. The cheapest laborer in the city is not so illy and inhumanly treated as these curators. Most of them are women, and I am told their salaries are only $50 or $60 a month. I hope you will give me a hearing on their behalf. Yours truly,

W. WICKERMAN,
Fifteenth and West streets.

REAL ESTATE TRANSACTIONS.

DEEDS.

FRIDAY, November 30th.

Sarah A McKee to Inezetta K Chesley wife of W. E. lot on the north line of Tenth street 100 feet east from Magnolia, east 36.4 by north 118 11, Oakland, $10

John Cotchet to Soren Sorensen, lot on the northeast line of East Tenth street 112 6 feet southeast from Twenty-seventh avenue, southeast 76 by northeast 100, being lot 11 and southeast ½ of lot 20, block M, Knowles & Potter subdivision of Kennedy tract subject to a mortgage for $2000 East Oakland $10

Kate E Kennedy to Mary A. Taylor lot on the northern corner of East Tenth street and Twenty-sixth avenue northeast 100 by northwest 25 being lot 13 block K, Knowles & Potter subdivision of Kennedy tract East Oakland quitclaim deed $10

Estelle L Dudley to L Zolo and Grace Thwing, lot on the west line of Twenty-second avenue, 110 feet south from East Twenty-first street north 50 by west 110, block 51, Freeman's map San Antonio, East Oakland $500

James T and James Stratton and Cyrus G. Bradley to Judson Wheeler a strip of land 15 feet wide along the south line of the following property Beginning on the southern boundary line of plot 81 Rancho V. and D Peralta at a point 10 02 chains east from the southwest corner of said plot, thence northeast 16 01 chains by northwest 10 chains, being a portion of plot 84 Rancho V and D. Peralta, Berkeley, quitclaim deed $1.

Elizabeth Hardman to Lillie H Read, lot on the south line of Francisco street, 120 feet west from Sherman west 60 by south 135 4½ being the east ½ of lot 2, block 4, State University Homestead Association No. 4, Berkeley gift.

Same to same, lot on south line of Tompkins street, 180 feet west from Ralston street west 60 by south 135, being the west ½ of lot 2, block 8 State University Homestead Association No 3, Berkeley, gift.

Same to Joseph W. Hardman, lot on south line of Tompkins street, 120 feet west from Ralston street, thence along south line of Tompkins street 60 feet thence south 135 east 60 north 135 to beginning, being the east ½ of lot 2, block 8, same, Berkeley, gift.

Same to same, lot on south line of Francisco street, 180 feet west from Sherman street, west 60 by south 135 4½ being the west ½ of lot 2, block 4 State University Homestead Association, No. 4, Berkeley, gift.

Emily K. Latham to George Lydiksen, lot 24, block G, Latham Terrace, Brooklyn township, $725.

Annie E Draper, wife of T B, to Eugene A Trefethen, lots 48 49 and 60, subdivision of lots 54 to 57, 65 to 68, Kingsland tract, Brooklyn township, $10

Elizabeth Hardman to J. W. Hardman and S. H. Read, lot on south line of San Antonio avenue, 150 feet east from Willow street, east 50 by south 150, being lot 15 in west ½ of lot L, Stratton's map of lands adjacent to Encinal, Alameda; gift.

Howard and Deborah Overacker to Howard Overacker Jr., piece of land containing 2 acres, beginning at a point in the middle of County road, Centerville to Niles, it being the southwest corner of lands of H. Overacker Sr., and southeast corner of lands of H. Overacker Jr., thence northwest 31 72 chains southeast 645 of a chain, southeast 34 41 chains southwest 57c of a chain to beginning, Washington township, $10

George W and Martha W Durkee to Henry Curtner 100 acres commencing at a stake marked D on boundary line between lands formerly of A W Harris and lands of John L Beard and about 170 rods southwest from county road from Warm Springs to San Jose thence southwest to extreme marsh boundary line of Agua Caliente Rancho thence southeast to a stake on the line between lands formerly of Harris and lands of J L Beard, thence northeast 20 chains to a stake on the line of said lands of John L Beard thence along lines of lands of John L Beard and Costello to beginning (deed of riparian rights), Washington township, $5

Patrick Tierney to Annie Tierney, 3 49 acres on southwest corner of College avenue and county road No. 1408 thence southeast 131 04 feet, south 445 03 west 205 68 north 520 52 east 191 40 to beginning being portion of plot 18, Bernal portion of Rancho El Valle de San Jose, Murray township $10

Frank K. Whitcomb to W. K. Daingerfield, all interest in estate of J. B. Whitcomb, deceased Oakland $10.

James and Elizabeth Cahill to William H Mairs, lot on west line of Myrtle street 1?1 feet north from Twenty-second, north 100 by west 122 being the east 122 feet of lots 6 to 8 block 633, Market Street lots Oakland $5

Charles H and Martha Longee to A. J Samuel lot on southwest corner of Eighth and Jackson streets south 100 by west 45 block 81, Oakland, $10

Nellie A and Joseph C Newson to Mary L Cougar lot on east line of Filbert street 110 feet south from point of intersection with northern boundary line of Galindo tract thence south 32 west 125 north 32 east 125 block 591 Galindo tract, Oakland $10

Augustus A and Margaret E Doolittle to Peter and A ... Murdock, lot 15, block H Latham Terrace East Oakland $10

P. L and Z C Gillette to The McCarthy Company (a corporation) lot 3, block K, Golden Gate tract Oakland township, $10

L E Hensler to same, lots 9 and 18, block B lot 5, block C, lot 19 block F, lot 4, block G, lots 11 and 18 block I, lots 14 and 15 block J lot 2 block K, lots 9 and 10 block M Golden Gate tract Oakland township, $10.

William K. Gift to Julia N Gift lot on north line of Harmon street, 350 feet east from Calais, east 50 by north 135 lot 3, block D Harmon tract, Berkeley gift

Julia N Gift to Orpha Fulton, same; gift.

H P and Laura A Pinney to Thomas W Jelless, lot 39 block C, Melrose Station tract, Brooklyn township $10

Andy L Stone to Albert J Race, lot on northwest line of Orchard avenue, 200 feet southwest from Olive street, northwest 140 by southwest 50 also lot on southwest line of Orange street, 140 feet southeast from Orchard avenue, southwest 62 10, northwest 140 northeast 61 95, southeast 150 to beginning being lots 50 and 73, Marion tract Brooklyn township, $10.

Albert J Race to A L Stone same (two pieces), $10

Manuel S and Anna de Faria to Manuel S dos Santos. 244 of an acre on east line of Ashland avenue 270 75 feet south from Haywards and San Leandro county road, thence south 66 05 by east 160 33, portion of Ashland tract, Eden township, $10

Athletes.

One and all bear witness to ALLCOCK'S POROUS PLASTERS as invaluable for their purposes.

James Robinson, the athletic trainer at Princeton College, Princeton N J., says

"I have found it imperative to have pure and simple remedies on hand in case of cuts bruises, strains, sprains, colds rheumatism, etc Shortly after entering upon my profession I discovered such a remedy in ALLCOCK'S POROUS PLASTERS I tried other plasters but found them too harsh and irritating ALLCOCK'S POROUS PLASTERS give almost instantaneous relief, and their strengthening power is remarkable. In cases of weak back put two plasters on the small of the back and in a short time you will be capable of quite severe exercise In sprint, and distance races and jumping the muscles or tendons in the legs and feet sometimes weaken This can invariably be relieved by cutting the plaster in narrow strips, so as to give free motion and applying on muscles affected

BRANDRETH'S PILLS rectify the secretions

Harsh purgative remedies are fast giving way to the gentle action and mild effects of Carter's Little Liver Pills If you try them they will certainly please you

One Bedroom Suits

Good assortment at H Schellhaas.

IMPORTED ale and porter the best for invalids, at Theo Gier's 915 Washington street.

"My Cake is Dough"

I did not use Sperry's Flour.

For fine old Kentucky bourbon and rye whisky go to Theo Gier's 915 Washington st.

When dry and passing by The Cabinet drop in for fine wines liquors and cigars.

Theo Gier, 915 Washington street, sole agent for the renowned Ruby Hill wines, Livermore valley

James E Pepper's celebrated whisky on sale by E F Thayer, 461 Eighth street

Above all others, SPERRY'S FAMILY FLOUR

1161 BROADWAY,
OAKLAND,
CAL.

Mme. Marguerite Reed

Importer and Designer of Fine Millinery.

NEW DESIGNS—NEW COLORINGS.
NEW COMBINATIONS.

The Latest French and English Models.

PRICES MODERATE.

A large and varied assortment of Millinery Novelties for ladies who do their own trimming

—FOR—

ELECTRIC LIGHTS

—CALL UP—

Telephone No. 17

—THE—

Oakland Electric Light and Motor Co.

N. W. Cor. 2d & Webster Sts.
OAKLAND.

RAILROADS.

TAKE THE . . .

"SUNSET LIMITED"

THE NEW TRANSCONTINENTAL FLYER —OF THE— Southern Pacific Comp'y

—COMMENCING—

THURSDAY Nov. 1, 1894

And Running Every Thursday Until Further Notice, Between

San Francisco AND New Orleans

79 HOURS

—OVER THE POPULAR—

SUNSET ROUTE

The Favorite Route of America for Winter Travel A Superbly Equipped

Solid Vestibuled Train

Consisting of Pullman Palace Double Drawing Room Sleeping Cars Dining Cars and Composite Cars with Buffet Smoking Room, Bathroom and Barber Shop. Brilliantly lighted by Pintsch Gas.

NO EXTRA CHARGE.

All first class tickets, local and through, honored for passage

Sleeping Car Berths at Regular Rates.
Dining Car service best obtainable.
Meals a la Carte

Immediate connections at New Orleans with trains for Chicago, St Louis, Cincinnati, Louisville and Memphis also with LIMITED TRAINS of the

PIEDMONT AIR LINE

For Atlanta, Charlotte, Danville Washington, Philadelphia New York, Boston and other Eastern points

THROUGH SCHEDULE

Leave SAN FRANCISCO,	10 30 A M	Thursday	
" LOS ANGELES,	4 00	"	Friday
Arrive EL PASO	5 30	"	Saturday
NEW ORLEANS,	7 40 P	M.	Sunday
" NEW YORK	1 25	"	Tuesday

Through Time to New York City 119 Hours

Passengers from Los Angeles will take berths in special Sleeping Car Thursday Evening

For further information inquire of any agent of *The SOUTHERN PACIFIC COMPANY*

RICHARD GRAY
Gen Traffic Manager

T. H GOODMAN,
Gen Passenger Agt.

SOUTHERN PACIFIC COMPANY

Trains leave and are due to arrive at

OAKLAND PIER.

LEAVE.	FROM SEPT 17, 1894	ARRIVE.
7:30 A	Atlantic Express for Ogden and East	6:10 A
7:30 A	Benicia, Vacaville Rumsey, Sac. and Redding, via Davis	6:15 P
7:58 A	Martinez Avon San Ramon Vallejo Napa, Calistoga and Santa Rosa	5:50 P
9.00 A	Niles San Jose Stockton Galt Ione Sacramento, Marysville Oroville, and Red Bluff	3:45 P
8:30 A	New Orleans Express, for Raymond (for Yosemite) Santa Barbara, Los Angeles, Deming, El Paso, New Orleans and East	5:10 P
8:30 A	Santa Fe Route Atlantic Express for Mojave and East	10 10 A
9.30A	Martinez and Stockton	10.10 A
*9:30 A	Peters and Milton	*6:53 P
12:55 P	Niles San Jose and Livermore	8:15 A
4:28 P	Martinez Napa, San Ramon Vallejo Calistoga, Santa Rosa	8:50 A
4.32 P	Benicia, Vacaville, Esparto Woodland, Knights Landing Marysville Oroville and Sacramento	10 20 A
4:58 P	Niles, San Jose, Livermore, Stockton Modesto Merced and Fresno	6 52 P
5:33 P	Los Angeles Express for Fresno Tulare, Bakersfield, Santa Barbara, Los Angeles	10.10 A
6:23 P	Haywards, Niles and San Jose	7 15 A
6:30 P	European Mail for Ogden and East	9:20 A
§7:30 P	Vallejo	§7 20 P
7.30 P	Oregon Express for Sacramento, Marysville Chico Redding, Portland, Puget Sound and East	10 20 A
‡8. 47A	Excursion for Newark San Jose, Los Gatos, Big Trees Santa Cruz and principal way stations	‡7:50 P
8:15 A	Newark, Centerville, San Jose, Felton, Boulder Creek and Santa Cruz, Gilroy, Tres Pinos Watsonville, Pacific Grove, San Luis Obispo and Way stations	6.14 P
*2 45 P	Newark, Centerville, San Jose, New Almaden Felton Boulder Creek Santa Cruz and principal way stations	*11 44 A
4 45 P	Centerville San Jose and Los Gatos	9:14 A

A for Morning. P for Afternoon
*Sundays excepted ‡Sundays only
†Direct connections made at College Park with Coast Division trains §Saturdays only.

The PEOPLE'S EXPRESS COMPANY, the only transfer who will call for and check baggage from hotels and residences. Office, 4 2-413 9th st Telephone 126.

Local and Through Tickets sold and information given by

J H WRIGHT, Agent, Sixteenth St Station
M. E. DE COPA, Agent, Seventh & Broadway

RICHARD GRAY, Gen Traf Manager
T. H GOODMAN, Gen'l Passenger Agent.

LOCAL FERRY TRAINS, NARROW GAUGE.

TO OAKLAND AND ALAMEDA, FROM SAN FRANCISCO, DAILY—*6 15 *6 45, 7 15, 7 45, 8 15, 8 45, 9 15, 9 45, 10 15 10 45, 11 15, 11 45 a. m. 12:15, 1 15, 1 45 2 15 2:45, 3 15, 3:45, 4:15, 4:45, 5 15, 5 45, 6.15, 6 45, 7:30, 8:30, 9.30, 10 45, 11 45 p. m.

From FOURTEENTH AND FRANKLIN STREETS OAKLAND, TO SAN FRANCISCO, DAILY—*5 45 *6.15 *6 45, 7 15, 7:45, 8:15, 8:45, 9 15, 9 45, 10.15, 10.45, 11.15, 11 45 a. m. 12:15, 12 45, 1 15, 1:45, 2:15, 2 45, 3 15, 3 45, 4 15, 4 45, 5.15 5 45, 6:15 6 45, 7 30, 8 30, 9 30, 10 45, 11 45 p. m.

From HIGH STREET, ALAMEDA, to SAN FRANCISCO, DAILY—*5:52, *6 22, *6 52, 7:22, 7 52, 8:22, 8.52, 9:22, 9:52, 10:22, 10 52, 11:22, 11 52 a. m. 12:22, 12 52 1 22 1 52, 2:22, 2.52, 3:22, 3 52, 4:22, 4:52, 5:22, 5:52, 6:22, 6 52, 7.17, 8 17, 9.17, 10:32, 11:32 p. m.

CREEK ROUTE FERRY.

From OAKLAND, Foot of Broadway—*6:00, 7:00, 8:00, *9:00, 10:00 and *11:00 a. m. ‡12:00, *1:00, 2:00, 3:00, 4:00 and *5:00 p. m.

From San Francisco Foot of Market St. *6:00, 7:00, *8:00, 9:00, *10:00 and 11:00 a. m. 12:00, 1:00, *2:00, 3:00, *4:00, 5:00 and *6:00 p. m.

*Sundays excepted. ‡Sundays only.

HENRY EVERS,
UNDERTAKER
CORONER OF ALAMEDA CO.
855 Washington Street, Bet. 7th and 8th.
Telephone No. 364 OAKLAND

ELMHURST —PARK

Part of the Famous Peralta Tract, Oakland's Most Beautiful Home-Site.

ELMHURST has over 1200 inhabitants, new schoolhouse costing $15,000 stores of all kinds, good churches and hotels.

Situated nearer to Oakland than Berkeley—only 50 minutes to San Francisco.

Will Soon Incorporate as a Town

The Oakland, San Leandro & Haywards Electric Cars

PASS EVERY FIFTEEN MINUTES.

THE SOUTHERN PACIFIC RAILROAD Station Only Five Minutes' Walk.

ELMHURST PARK

Is on two of the finest railroad systems in California. Oakland is the second city of importance in the State. Has the greatest system of electric railroads in the world. Has a population between 60,000 and 100,000. Is the terminus of four steam railroads. Surrounded by the best and most productive lands. She is now a Port of Entry and will have her own Custom House. Is destined to be the great commercial center of California. Has the finest climate in the State.

Elmhurst Park Property Will Steadily Increase in Value, Because the City of Oakland is Rapidly Building Toward It.

TERMS

$10 Cash. Balance $5 to $10 per Month

THINK OF IT!

No interest or taxes until your lot is paid for. The way improvements are going on in this section your lot will be worth twice the price asked long before it is paid for

THIS IS A GREAT OFFER

And everybody who has a few dollars to invest should lose no time in making their selection. Oakland is on the eve of great prosperity. Her citizens are live and energetic and her capitalists numerous, and they are always spending money in good solid improvements.

Do not miss this great offer. Everybody who buys in or near a large city always makes money. It never fails.

PRICES $175, $200 and $225

REMEMBER,

There is NO INTEREST or TAXES to Pay Until Your Lot is Paid for

TITLE ABSOLUTELY PERFECT.

Apply to

A.C. BERTHIER & CO

ROOM 17,
CROCKER BUILDING,
San Francisco - - - - Cal.

—OR—

A. J. FRANK, 460 NINTH ST.

OAKLAND, CAL.

LITERARY NOTES.

From a purely artistic point of view the Christmas *Overland Monthly* is the most attractive number that has been issued under Mr. Wildman's management. The outside cover will be in gold, green and brown, on pure white. The famous old *Overland* Grizzly seems almost out of place in his modern setting. Mr. Wildman contributes a pathetic little Christmas story in his charming department—"As Talked in the Sanctum." It is in fact, other than the cover, the only distinctly Christmas feature, although a number of other contributions might be so classed. Joaquin Miller's great masterpiece, "The Song of the Balboa Sea," grows in interest from month to month. It will be completed in the January number; and Mr. Paul's remarkable narrative of the doings of the "Vigilance Committee of '56" is brought to a close with this number. Professor Ansel's beautifully illustrated article on "Fencing on the Pacific Coast" cannot but be of more than passing interest to all lovers of the manly art of self-defense throughout the United States. Under the caption, "The Decline of the Mission Indians," Messrs. Scanland and E. P. Clark throw some light on the much-mooted discussion.

Rudyard Kipling contributes to the Christmas *Scribner* a long poem entitled "McAndrews' Hymn," in which he adds an entirely new type of character to the remarkable list which he has already created. Those who think that he is only successful with Indian types will be surprised at the wonderful figure of his creation of an old Scotch engineer.

"The Death of the Czar and the Peace of Europe" is the title of a very striking review, in the December *Forum*, of the whole military situation in the Old World by Colonel Theodore A. Dodge, our foremost military writer, who is now in Europe.

In *McClure's Magazine* for December Miss Tarbell's second paper on Napoleon treats of Napoleon's passionate love for Josephine in the early period of their relations, and of Napoleon's swift rise to fame and supreme power through his brilliant achievements in the Italian and Egyptian campaigns. There are fourteen more portraits of Napoleon, showing him at different times in this most interesting part of his career, and six other portraits, including one of Josephine, most of these pictures being after portraits from life by the great painters of the time, including David, Gros, Appiani, Laurent and others. Professor Henry Drummond, in "Some Impressions and Facts" regarding Mr. Moody, supplies much interesting information about a man known to everybody in his public words and works, but hitherto scarcely at all known in his private life and history. Views of Mr. Moody's home and the schools founded by him at Northfield, Massachusetts, accompany the article; and in the "Human Documents" are series of portraits of Mr. Moody and his co-worker, Mr. Sankey.

The complete novel for the December issue of *Lippincott's* is "Mrs. Hallam's Companion," by the well-known writer, Mrs. Mary J. Holmes. It follows from America to Europe and back again, the fortunes of a young lady who deserved a better position than that of a "companion"—and found it. A short story by the author of "Dodo" will attract attention. In this case expectations will not be disappointed, for E. F. Benson has written nothing better than "A Creed of Manners." If the hero's professions were moderate, either his creed was more than it seemed, or the man was better than his creed. To what heights gentlemanhood can rise is the burden of this beautiful and touching little sketch.

Among the remarkable short stories in Christmas *Scribner* is a tale, (somewhat of the character of Poe's "Gold-bug") of a educational and mysterious discovery in Egypt, called "The Mantle of Osiris," written by W. L. Palmer; an amusing railroad story by Francis Lynde, and the pathetic account of the unmasking of a spiritualistic medium, by Eva Wilder McGlenson.

D. C. Heath & Co., Boston, will soon issue a somewhat abridged edition of Jules Verne's most popular tale, *Le tour du monde en quatrevingts jours*, with notes by Professor Edgren of the University of Nebraska, well known as author of "Edgren's French Grammar."

The December number of *The Forum* contains a notable article by E. S. Hepburn, ex-Comptroller of the Currency and president of the Third National Bank of New York on the "Baltimore plan" of currency reform, which was lately indorsed by the Bankers' Convention—the fullest explanation of this plan to provide an elastic currency that has yet appeared.

Among the last, if not actually the last, literary work done by Philip Gilbert Hamerton, was his article on the new French painter, Emile Friant, whose portrait and picture appear in the December *Scribner*. Americans generally, and those interested in American wood engraving particularly, will be glad to know that Mr. Hamerton had completed his monograph on the subject which will accompany the specimens of engraving issued in a folio volume by Charles Scribner's Sons. Mr. Hamerton had also signed, just before his death, every copy of this work, of which only 100 copies are printed.

The quaint little women of Kate Greenaway are to be seen in a magazine for the first time since their creation. Miss Greenaway has heretofore always drawn them in color and for book publication. Now, however, she is at work upon a special series of her curious tots for *The Ladies' Home Journal*, and in that periodical they will alternate with a new series of Palmer Cox's funny "Brownies."

The announcement of a new book by R. D. Blackmore, the author of "Lorna Doone," raises expectations of a certain kind—of a certain and substantial excellence. One looks for the same sincerity, the same close and loving contract with real people, real scenes; and these qualities will be found in "Perlycrose." [12 mo. cloth, $1 75.]

One of Harper Brothers' best new books is Conan Doyle's "Micah Clarke." It is admirably adapted for a holiday present, as in addition to its charm from a literary standpoint, it is excellently got up. The illustrations are by George Willis Bardwell. [Post 8 vo. cloth ornamented $1 75.]

The December *Idler* is as refreshing and as catchy as ever. Conan Doyle continues his famous Stark-Munro letters; Gilbert Parker contributes "The Baron of Beaugard," and other notable selections are "A Drunken Driver," by Frank Fellers; "Imagination," by Anthony Hope; "In and About a Paris Fair," by E. J. Hart; "An Incident of the Wild West," by B. Motford; "Scrambling Through Corsica," by J. N. Usher; and "The Lost Engine," by W. L. Alden.

In "An Introduction to the Study of English Fiction," by William Edward Simonds, D. C. Heath & Co. of Boston have furnished an excellent standard work to the literature of the day. It is an admirable compilation, tracing the development of the English novel from the days of the early story writers down to the present time. All the famous writers are brought in and the historical connections are closely followed. A list of the best one hundred books to read is given, and students will do well to follow the advice. As an educator, the book is very valuable.

"The Lady of Fort St. John" has just been issued in the Riverside paper series, by Houghton, Mifflin & Co. of Boston and New York. This is one of the most striking historical novels ever written in America. There have been few historical romances written in our day that have begun to compare with those of Mrs. Mary Hartwell Catherwood, and nothing which she has done is more picturesque and tender than "The Lady of Fort St. John." That misty-sweet-sorrowful Acadian world, which lives again in her pages, is as alive with the pulsing tremors of romance as Provence in its palmiest days, or any romance land of them all. The story is one as cunningly devised by fate as the most skillful romancer could have contrived. It is a tale thrilling and beautiful, and full at once of the fervor of love, the fire of heroism, the weirdness of the uncanny, and the salt of pathos.

William John Locke's "At the Gate of Samaria" has just been issued from Appleton's library in New York and will undoubtedly command a big sale. It is a novel of unusual interest, and there is not a dull page in it from beginning to end. Namby pambyism is welcomingly conspicuous by its absence, and everything is told in a sensible way. The story is full of action and is well worth perusal.

F. M. F. Skene dubs his novel "Hidden Depths" as a "tale for the times," and in his preface says as follows: "This book is not a work of fiction, in the ordinary acceptation of the term. If it were it would be worse than useless; for the hidden depths, of which it reveals a glimpse, are no fit subjects for a romance, nor ought they to be opened up to the light of day for purposes of mere amusement. But truth must always have a certain power, in whatever shape it may appear; and though all did not occur precisely as here narrated it is nevertheless actual truth which speaks in these records. [Rand, McNally & Co., Chicago].

Dr. Plouf's Rheumatism Cure for sale rooms 24 and 48, Phelan Building, S. F.

Dames, the photographer, who recently was in business in Oakland, has opened a fine photographic establishment at 1116 Washington street. The firm's name is Dames & Dorsaz.

LEAVE orders for removal of garbage, etc., with the Sanitary Garbage Corporation 458 Ninth street. Telephone 286.

Defeated candidates and their friends will do well to tone up their nerves by drinking Brown's Celery Phosphate.

TRY Joe Bouquet's Napa soda lemonade sherry flip, whisky punch, soft toddy, and Manhattan cocktail. Excelled by none. Try and be convinced. Grand Hotel bar.

There is no one article in the line of medicines that gives so large a return for the money as a good porous strengthening plaster, such as Carter's Smart Weed and Belladonna Backache Plasters.

Pony to Be Given Away.

A 75-cent purchase entitles you to a ticket at H. SCHELLHAAS', 408 Eleventh street.

Get your watches and jewelry repaired by R. Wickman, Jeweler, formerly with Shreve, 1215 Broadway.

Bed Sofa Looking for an Owner.

A 75-cent purchase may make you theone. H. SCHELLHAAS, Eleventh street.

A CHANCE TO OBTAIN

A Lot for $4

NEAR OAKLAND

The equivalent given for every dollar received.

A lot to be disposed of every other week. Twenty-five members already secured.

Send for Circulars, Maps, Etc., to

E. WARREN,

TRIBUNE OFFICE.

Occidental and Oriental Steamship Co

FOR CHINA AND JAPAN.

NOTE CHANGE IN HOUR OF SAILING.

Steamers leave wharf, corner First and Brannan streets, San Francisco, at 3 P. M. for

YOKOHAMA and HONGKONG

Connecting at Yokohama with steamers for Shanghai.

OCEANIC, via Honolulu...Tuesday, Dec. 4, 1894
GAELIC.....Monday, December 24, 1894
BELGIC.....Thursday, January 24, 1895
OCEANIC, via Honolulu, Tuesday, Feb. 12, 1895

Cabin plans on exhibition and passage tickets for sale at O. & O. S. S. Co's General office, 421 Market street, San Francisco.

For freight apply at offices of Pacific Mail Steamship Company, at wharf, or at No. 220 Front street, San Francisco.

D. D. STUBBS, Secretary.

CALIFORNIA RAILWAY

—TO—

Mills College and Laundry Farm.

WEEK DAY TRAINS.

Leave Fruit Vale.	Arrive Fruit Vale
8:55 A. M.	8:15 A. M.
10:55 A. M.	10:45 A. M.
1:55 P. M.	1:45 P. M.
5:25 P. M.	4:20 P. M.

SUNDAY TRAINS.

9:25 A. M.	9:15 A. M.
10:25 A. M.	10:15 A. M.
12:25 P. M.	12:15 P. M.
1:55 P. M.	1:45 P. M.
4:55 P. M.	4:45 P. M.

Passengers from Oakland should take trains leaving Broadway twenty minutes in advance of leaving time as shown from Fruit Vale.

Round trip rates Oakland to Mills College or Laundry Farm, 35c.

W. H. RANK, Traffic Manager.
1003½ Broadway, Oakland.

DUFFY'S PURE MALT WHISKEY

FOR MEDICINAL USE
NO FUSEL OIL

A friend and helper in time of need. Counteracts all the ill effects of bad air in places where men must work for a living.

IT STIRS THE BLOOD TO HEALTHY ACTION

and is beneficial to weak stomachs and torpid livers. Just the thing to fight the germs of malaria, and handy to have in the house in case of sudden sickness. Tell your druggist or grocer that you want Duffy's and nothing else. For pamphlet with pictures address

DUFFY'S MALT WHISKEY CO.
ROCHESTER, N. Y.

ADVERTISEMENTS.

KAHN'S CORNER.

That Stuttgarter Underwear.

Unlike a certain much vaunted but antiquated "sanitary" sort of underwear, it is patterned after the human shape—*and fits*. No other (alleged) sanitary underwear is shaped so perfectly or fits so snug—in no other (alleged) sanitary underwear are the weights for each season so scientifically calculated, the seams so soft and unfeelable, the wool so good and clean and fine.

Kahn's sell it. No one else here may, and this is the proteting trade mark. NOTE IT WELL.

REGISTERED Improved Sanitary System Stuttgarter Normal Sanitary Underwear Trade Mark Guaranteed Pure Wool

Pamphlet telling all about the "all-wool all the year round" theory and describing the Stuttgarter Underwear—free. Main Floor; Third Aisle.

Northeast Corner 12th and Washington Sts., Oakland.

Something New! READ CAREFULLY.

100 OF THE PRETTIEST BUILDING LOTS EVER OFFERED!

29 already sold, and the balance will be gone by Nov. 15th.

YOU PAY NO INTEREST, NO TAXES!

Until you get your deed. $5 or $10 cash; balance payable at

$1.00 PER WEEK.

Can You Beat This!

If you do not think this is your greatest chance, call at our office and you will be convinced in a second. The prices are low and the surroundings beautiful. We guarantee that every person who buys one of these lots

Will Double His Money Long Before It Is Paid For

Whether you buy or not, call and see us and examine the location.

A. J. FRANK & CO.

460 Ninth Street, Oakland.

OAKLAND STABLES

Livery, Boarding and Sale Stables.

368, 363, 370 Eighth Street, bet. Franklin and Webster Streets. : : Oakland

SPECIAL ATTENTION —Given to— BOARDERS.

BEST OF FEED AND CARE

No Chop Feed Used.

HORSES BOUGHT AND SOLD

TELEPHONE 338 - - - - H. AVAN, proprietor.

HACKS AT ALL HOURS.

366 to 370 Eighth St,

OAKLAND, CAL.

Special attention given to trains. Hack stand, 463 Twelfth street.

Special hacks for Weddings, Parties, Balls, etc. with handsome white teams.

All work at reasonable terms.

Telephone and Orders left at Restaurant Promptly Attended to.

Hacks No. 51, 52 and 53. Telephone 430.

M. F. DAVIS.

Square Dealing. TOM B. WILLIAMS. ARCHITECT BUILDER. Solid Work.

General Building and Repairing.

810 Broadway, Oakland, Cal.

Perhaps

You have been drinking AETNA MINERAL WATER the past summer. You have found it a delightful thirst-quencher, besides learning its value as a cleaner and sweetener of the digestive organs. Now, as the weather grows colder and perspiration is lessened, and more work devolves upon the kidneys, its continued use will greatly aid those organs in keeping the blood free from impurities.

It will be delivered to your order in cases of two dozen pints or more, if you call up Telephone 536 or drop a card with your address to THE ÆTNA MINERAL WATER COMPANY, 108 Drumm Street, San Francisco.

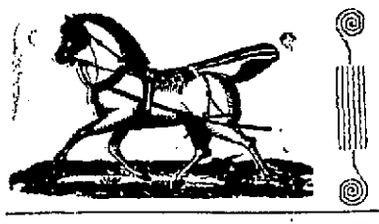

—FOR—

Rubber Coats, Driving Gloves, Horse Clippers, Rubber Horse Covers, Blankets and Lap Robes, go to

FRANK C. HOWE,

Successor to ROB'T J. BEEBY.

1064 and 1066 Broadway.

Scoville Iron Works Have on hand and for sale ONE NEW LAUNDRY WASHING MACHINE, large size; same as used by Contra Costa Laundry; very cheap; terms on application. Jo ONE NEW 7x7 HORIZONTAL STEAM ENGINE. TWO SECOND HAND HOISTING ENGINES, LARGE BOILER and ENGINE, Etc. Machinery built to order. Repairing promptly attended to.

729 Second St., Cor. Brush. IVES SCOVILLE, Proprietor.

THE LACE HOUSE

123 to 129 POST STREET, SAN FRANCISCO.

IMPORTER OF DRY GOODS, WHOLESALE AND RETAIL.

Ladies', Misses' and Infants' Wardrobes. Bridal Outfits complete. Infants' Outfits complete. Also have every article that is kept in a first-class store, at the lowest prices and the most reliable goods.

D. SAMUELS

ADVERTISEMENTS.

"The Oakland"

POPULAR SHOE HOUSES:

1059-61 Washington st

1111-1113 Broadway

—AND IN—

The Macdonough Block

$25 Per Month For a Home

Including principal & interest. A neat four-room cottage, north side of Thirteenth street, between Center and Peralta; sunny exposure; street work all done; convenient to two lines electric cars and local trains. Price reduced to $1600; $100 down, balance as above. Apply to W. J. DINGEE, or M. J. LAYMANCE & Co.

YOUR EYESIGHT.

CHAS. W. WOOD, Optical Specialist.

EXAMINATION FREE

THE Eyes carefully tested with the latest and most approved appliances. Specimens and Eye-Glasses that give perfect comfort prescribed. Prices reasonable. Permanently located at

Donderson & Graham's Drugstore, Cor. Washington and Tenth sts., Oak'd

LEGAL.

Probate Notice.

IN THE SUPERIOR COURT OF THE County of Alameda, State of California—No. 41 9, Department 3.

In the matter of the estate of Richard Barry, deceased.

Notice of time set for proving will, etc.

Notice is hereby given that a petition for the probate of the will of Richard Barry, deceased, and for the issuance to John Barry of letters testamentary thereon, has been filed in this Court, and that Monday, the 10th day of December, A. D. 1894, at 10 o'clock A. M. of said day, at the courtroom of Department No. 3 of said Court, at the Courthouse in the City of Oakland, in the County of Alameda, has been set for the hearing of said petition, when and where any person interested may appear and contest the same.

Dated November 26, 1894.

JAMES E. CRANE, Clerk.
By N. G. STURTEVANT, Deputy Clerk.

G. W. LANGAN, Livermore, Cal., Attorney for Petitioner.

Probate Notice.

IN THE SUPERIOR COURT OF THE County of Alameda, State of California—No. 4128, Department 2.

In the matter of the estate of Samuel Furter, deceased.

Notice of time set for proving will, etc.

Notice is hereby given that a petition for the probate of the will of Samuel Furter, deceased, and for the issuance to Maria Sarah Furter and Emma Maria Furter of letters testamentary thereon has been filed in this Court, and that Monday, the 10th day of December, A. D. 1894, at 10 o'clock A. M. of said day, at the Court room of Department No. 2 of said Court, at the Courthouse in the City of Oakland, in the County of Alameda, has been set for the hearing of said petition, when and where any person interested may appear and contest the same.

Dated November 26, 1894.

JAMES E. CRANE, Clerk.
By N. G. STURTEVANT, Deputy Clerk.

SNOOK, FRICK & CHURCH, Attorneys for Petitioners.

Probate Notice.

IN THE SUPERIOR COURT OF THE County of Alameda, State of California. No. 4124, Department 2.

In the matter of the estate of Wm. C. Blackwood, deceased.

Notice of time set for proving will, etc.

Notice is hereby given that a petition for the probate of the will of Wm. C. Blackwood, deceased, and for the issuance to Geo. W. Reed of letters testamentary thereon has been filed in this court, and that Monday, the 3d day of December, A. D. 1894, at 10 o'clock A. M. of said day, at the courtroom of Department No. 2 of said Court, at the Courthouse in the city of Oakland, in the county of Alameda, has been set for the hearing of said petition, when and where any person interested may appear and contest the same.

Dated November 21, 1894.

JAMES E. CRANE, Clerk.
By N. G. STURTEVANT, Deputy Clerk.

E. NUSBAUMER, Attorney for Petitioner.

Probate Notice.

IN THE SUPERIOR COURT OF THE County of Alameda, State of California. No. 4126—Department 2.

In the matter of the estate of John G. Brand, deceased.

Notice of time set for proving will, etc.

Notice is hereby given that a petition for the probate of the will of John G. Brand, deceased, and for the issuance to Cornelia F. Brand of letters testamentary thereon, has been filed in this Court, and that Monday, the 3d day of December, A. D. 1894, at 10 o'clock A. M. of said day, at the Courtroom of Department No. 2 of said Court, at the Courthouse in the city of Oakland, in the County of Alameda, has been set for the hearing of said petition, when and where any person interested may appear and contest the same.

Dated November 20, 1894.

JAMES E. CRANE, Clerk.
By N. G. STURTEVANT, Deputy Clerk.

G. R. LUKENS, Attorney for Petitioner, Office, 212 Sansome Street, San Francisco, Cal.

Dissolution of Copartnership.

NOTICE IS HEREBY GIVEN THAT THE copartnership heretofore existing between U. M. Slater and W. M. Slater, doing a wholesale butcher business under the firm name of Slater Bros., is this day dissolved by mutual consent. U. M. Slater having purchased the entire interest of W. M. Slater will assume all obligations of the firm and continue the business at the same location.

U. M. SLATER.
W. M. SLATER.

Stockyards, November 3, 1894.

Notice to Creditors.

Estate of CHARLES H. T. MEYER, deceased.

NOTICE IS HEREBY GIVEN BY THE UNdersigned, Executors of the last will of Charles H. T. Meyer, deceased, to the creditors of and all persons having claims against said deceased to exhibit them, with the necessary vouchers, within ten months after the first publication of this notice, to the said executors at the office of Alfred Boret and Company, number 311 Montgomery street, in the City and County of San Francisco, State of California, which said office the undersigned select as their place of business in all matters connected with the said estate of Charles H. T. Meyer, deceased.

JOHN HENRY MEYER,
CHARLES ALFRED MEYER,
Executors of the last will of Charles H. T. Meyer, deceased.

SIDNEY V. SMITH, Attorney for Executors, Mills Building, San Francisco, Cal.

LEGAL.

Notice to Non-Consenting Land Owners.

NOTICE IS HEREBY GIVEN THAT THE Board of Supervisors of Alameda County will, on Monday, the 3d day of December, 1894, at 10 o'clock A. M., at the board-room in the Hall of Records, at the City of Oakland, hear all protests against the opening of proposed public road No. 2772.

DESCRIPTION:

Beginning at a fence post on the southwesterly side of County road No. 803, commonly known as the Redwood road, N 68½° W 2.0 chains distant from the intersection of the fence on the said southwesterly side of County road No. 809, with fence line running north and south dividing the lands of Thomas Reis and M. Y. Frias, and being section line between sections 7 and 8, T. 2 S., R. 2 W.; thence over the lands of Thomas Reis S 62° W at 1.20 chs cross center of San Leandro creek 3.84 chs to station 1, from which the N W corner of Reis' house bears N 47° E 1.10 chains, thence N 71° W 1.47 chs to sta 2, N 77° W 1.52 chs to sta 3, N 66½° W 1.05 chs to sta 4, N 62½° W 1.10 chs to sta 5, N 70½° W .60 chs to sta 6, W 1.10 chs to sta 7, N 25½° W at .60 cross small ravine course, N 45° E 1.60 chs to sta 8, N 42° W [illegible] chs to sta 9, N 61½° W 1.00 chs to sta 10, N 74° W 1.50 chs to sta 11, N 81° W at .90 chs cross small ravine on N 22° E 1.20 chs to sta 12, N 75½° W 1.30 chs to sta 13, N 29½° W .55 chs to sta 14, N 56° W .90 chs to sta 15, S 79½° W 1.00 chs to sta 16, S 88° W 1.60 chs to sta 17, S 64° W .90 chs to sta 18, S 71° W 1.40 chs to sta 19, N 46° W at .15 chs cross small ravine course N 45° E .40 chs to sta 20, N 71½° W 1.05 chs to sta 21, N 14° W .60 chs to sta 22, N 79½° W .41 chs to sta 23, S 79° W 1.14 chs to sta 24, S 72½° W 1.40 chs to sta 25, in small ravine course N 16° E, N 29° W 1.80 chs to sta 26, N 26½° W .95 chs to sta 27, N 38° W .60 chs to sta 28, N 63° W .13 chs to sta 29, S 2° W .80 chs to sta 30, in small ravine course, N 40° E, N 14½° W 1.80 chs to sta 31, N 29½° W .55 chs to sta 32, N 78½° W .60 chs to sta 33, S 75½° W .50 chs to sta 34, N 72° W .74 chs to sta 35, N 11½° W 1.00 chs to sta 36, N 34° W .60 chs to sta 37, N 86° W .65 chs to sta 38, N 67° W .70 chs to sta 39, S 48½° W .50 chs to sta 40, S 74½° W 1.75 chs to sta 41, S 64½° W at 2.20 chs, a fence post in fence on line north and south, between lands of Thomas Reis and Mrs. Ellen O'Brien et al, the ¼ section corner between sections 7 and 17, T. 2 S., R. 2 W. bears north 1.[illegible] chs over lands of Mrs. O'Brien et al, 3.70 chs to sta 1, on summit of divide between San Leandro and Grass Valley creeks; thence S 1[illegible] W 1.20 chs to sta 2, S 54½° W 2.00 chs to sta 3, S 72½° W 1.00 chs to sta 4, N 18½° E 2.00 chs to sta 5, S 63½° E 1.00 chs to sta 6, fence post in fence on line running north and south dividing the lands of Mrs. O'Brien et al and Thos. Reis; thence over lands of Mrs. O'Brien et al and Thos. Reis along fence south 8.14 chs to sta 7, a fence post about 1 chain north of Grass Valley creek, thence down northerly side of Grass Valley creek over lands of Thos. Reis, S 77½°, west 4.75 chains to sta 8, E 11.4 chs to sta 9, fence post in fence East and West, dividing lands of Thos. Reis and Karl Beck bank of Grass Valley creek 25 links right, thence over the lands of Karl Beck on the westerly side of Grass Valley creek S 21½°, east 5.00 chs to sta 10, south 22½°, east 7.20 chs to sta 11, on bank of Grass Valley creek, S 18½°, E at 9.4 chs cross Grass Valley creek at 9.8 chs southerly bank, 7.50 chs to sta 12; thence following down westerly side of Grass Valley Creek, S 36½°, E 7.[illegible] chs to sta 13, S 4.45 chs to sta 14, from which the [illegible] gable of Beck's barn bears [illegible] and southeast corner of Beck's house bears N [illegible] W; thence S 30½° E 2.[illegible] chs to sta 15, E 21½° E 7.50 chs to sta 16, by fence on line dividing lands of Karl Beck and Contra Costa Water Company, fence bears N [illegible] W, alder tree 8 inches in diameter in creek bears N [illegible] 4.[illegible] chs, marked B. F.; thence over lands of Contra Costa Water Company S 65° E [illegible] chs to sta 17, S 23½° E 6.40 chs to sta 18, from which alder tree on westerly bank of [illegible] creek bears north 21½° W 1.00 chs; thence N 15° E 3.00 chs to sta 19, S [illegible] W 3.80 chs to sta 20, S 26½° E at 10 links cross road at [illegible] ditch used formerly to collect water from Grass Valley Creek to drain of Lake Chabot; thence following said ditch 4.20 chs to sta 21, [illegible] house stands 1.[illegible] chs to the right; [illegible] chs to sta 22, [illegible] E 3.10 to sta 23, [illegible] W 3.50 chs to sta 24, S 37° E 1.30 to sta 25, [illegible] 20 chs to sta 26, S 19½° W 1.40 chs to sta 27, [illegible] E at 2.90 chs cross small ravine at 2.90 chs to sta 28, S 30½° W [illegible] chs to sta 29, [illegible] E 2.00 chs to sta 30, S 73½° W 1.70 chs to sta 31, in small ravine; S 50½° E 1.60 chs to sta 32, [illegible] W 1.[illegible] chs to sta 33, S 3[illegible] E 1.40 chs to sta 34, in small ravine, S 16½° W 1.40 chs to sta 35, in small ravine, S 2[illegible] E 1.20 chs to sta 36, S 3½° W 1.30 chs to sta 37, S 34½° W 1.30 chs to sta 38, S 30½° W 1.30 chs to sta 39, S 34½° W 1.30 chs to sta 40, S 2[illegible] E 1.20 chs to sta 41, in small ravine; S 50½° E 1.70 chs to sta 42, in small ravine, S 2[illegible] E 1.20 chs to sta 43, S 3[illegible] W 1.30 chs to sta 44, S 3[illegible] W 1.30 chs to sta 45, S 3[illegible] E 1.20 chs to sta 46, S 3[illegible] W 1.30 chs to sta 47, in small ravine; S 50½° E 1.70 chs to sta 48, S 3[illegible] W 1.30 chs to sta 49, in small ravine, S 3[illegible] E 1.30 chs to sta 50, S 3[illegible] E 1.00 chs to sta 51, S 50½° E 1.20 chs to sta 52, S 3[illegible] E 1.00 chs to sta 53, S 50½° E 1.00 chs to sta 54, S 3[illegible] E 0.97 chs to sta 55, S 3[illegible] W 1.00 chs to sta 56, in small ravine, S 16½° W [illegible] chs to sta 57 (station [illegible] on line), S [illegible] chs to sta 58, S 3[illegible] E 1.20 chs to sta 59, S 3[illegible] W 1.30 chs to sta 60, S 3[illegible] E 1.20 chs to sta 61, S [illegible] W 1.30 chs to sta 62, S 3[illegible] E 1.20 chs to sta 63, S 3[illegible] W 1.30 chs to sta 64, S 3[illegible] E 1.20 chs to sta 65, S 3[illegible] W 1.30 chs to sta 66, S 3[illegible] E 1.20 chs to sta 67, S 3[illegible] W 1.30 chs to sta 68, S 3[illegible] E 1.20 chs to sta 69, S 3[illegible] W 1.30 chs to sta 70, S 3[illegible] E 1.20 chs to sta 71, S 3[illegible] W 1.30 chs to sta 72, S 3[illegible] E 1.20 chs to sta 73, S 3[illegible] W 1.30 chs to sta 74, S 3[illegible] E 1.20 chs to sta 75, S 3[illegible] W 1.30 chs to sta 76, S 3[illegible] E 1.20 chs to sta 77, in small ravine, S 3[illegible] W 1.30 chs to sta 78, S 3[illegible] E 1.20 chs to sta 79, S 3[illegible] W 1.30 chs to sta 80, S 3[illegible] E 1.20 chs to sta 81, S 3[illegible] W 1.30 chs to sta 82, S 3[illegible] E 1.20 chs to sta 83, S 3[illegible] W 1.30 chs to sta 84, S 3[illegible] E 1.20 chs to sta 85, S 3[illegible] W 1.30 chs to sta 86, S 3[illegible] E 1.20 chs to sta 87, in small ravine, S 50½° E 1.70 chs to sta 88, S 3[illegible] W 1.30 chs to sta 89, S 3[illegible] E 1.20 chs to sta 90, S 3[illegible] W 1.30 chs to sta 91, S 3[illegible] E 1.20 chs to sta 92, S 3[illegible] W 1.30 chs to sta 93, S 3[illegible] E 1.20 chs to sta 94, S 3[illegible] W 1.30 chs to sta 95, S 3[illegible] E 1.20 chs to sta 96, S 3[illegible] W 1.30 chs to sta 97, in small ravine, S 50½° E 1.70 chs to sta 98, S 3[illegible] W 1.30 chs to sta 99, S 3[illegible] E 1.20 chs to sta 100, S 3[illegible] W 1.30 chs to sta 101, S 3[illegible] E 1.20 chs to sta 102, S 3[illegible] W 1.30 chs to sta 103, S 46½° E 1.20 chs to sta 104, from which a live oak tree 3 feet diameter bears N [illegible] E 5 links distant mark at B. T.; S 16½° W 1.30 chs to sta 105, S 1[illegible] W 1.30 chs to sta 106, S 4[illegible] W 1.00 chs to sta 107, S 72½° W 1 ch to sta 108, S [illegible] W 2.50 chs to sta 109, in small ravine, S [illegible] W 0.70 chs to sta 110, S 2[illegible] W 1 ch to sta 111, S [illegible] E 2 chs to sta 112, S 42½° E 1.70 chs to sta 113, a live oak tree 6 inch diameter, mark at B 113 S 71½°, W 1.00 to sta 114, S 58½° W 1.00 chs to sta 115, S 1[illegible] 2.70 chs to sta 116, S [illegible] 1.10 chs to sta 117, S 5[illegible] E 4.60 chs to sta 118, S [illegible] W 0.20 chs to sta 119, head of north arm of Lake Chabot, about 5 chs E, S 6[illegible] W 1.00 chs to sta 120, N 62½° W 1.50 chs to sta 121, S 1[illegible] W 1.50 chs to cross wire fence, S 8[illegible] W along it 2.[illegible] chs to most eastern corner of the lands of P. E. Bowles 2.20 chs to sta 122, S 1[illegible] E 2.20 chs to sta 123, S 20½° W 4.30 chs to sta 124, S 4[illegible] 2.20 chs to sta 125, S 1[illegible] W 2.00 chs to sta 126, Lake Chabot about 5 chs E, S 6[illegible] W 1.00 chs to sta 127, S 41½° W 2.00 chs to sta 128, N 21½° W 3.00 chs to sta 129, N 12° W 2.10 chs to sta 130, N [illegible] W 1.50 chs to sta 131, in small ravine from which fence post marked with 7 notches, in fence dividing the lands of C. C. Water Co. & P. E. Bowles' barn, N 87½° W 1.27 chs, fence runs S 86° and N 26° E 0.88 to angle, S 1[illegible] E 5.10 chs to sta 132, S 29½° W 1.50 chs to sta 133, S 8[illegible] W 2.40 chs to sta 134, in small ravine, S 32° E 0.60 chs to sta 135, S 30½° W 1.60 chs to sta 136, S 69½° W 2.80 chs to sta 137, Lake Chabot, about 4 chs left, S 1[illegible] W 1.30 to sta 138, cross ditch, 6.7° E 0.20 chs to sta 139, ditch 0.0 left, S 68½° W 0.80 chs to sta 140, ditch 0.40 left, S 50° W 8.00 chs to sta 141, N 27½° W at 2.00 chs ditch is 1.50 chs left and bends southerly to 3.00 chs sta 142, N 41½° W at 2.12 chs cross fence dividing lands of C. C. Water Co. from lands of P. E. Bowles over lands of P. E. Bowles, 2.80 chs to sta 143, N 60½° W at 2.70 cross road 2.87 chs to sta 144, S 69½° W 1.34 chs to sta 145, S 2[illegible] W 3.00 chs to sta 146, S 1[illegible] W 1.00 chs to sta 147, S 4° E 2.20 chs to sta 148, S 11° W 1.50 chs to sta 149, S 34° W 2.00 chs to sta 150, S 50½° W 2.00 chs to sta 151, S 64½° W at 2.81 chs cross fence, N 11½° W along it 0.80 chs to corner of fence on bank of gulch 5.60 chs to sta 152, from which a live oak tree 3 feet diameter marked B. T., bears N 15° E 1.30 chs distant, thence following down the southeasterly side of the canyon S 57° W 1.75 chs to sta 153, S 69½° W 0.84 chs to sta 154, N 82° W 1.10 chs to sta 155, S 69½° W 1.00 chs to sta 156, S 6[illegible]½°, W 1.70 chs to sta 157, S 57° W 0.90 chs to sta 158, S 62½° W 1.40 chs to sta 159, S 6[illegible] W 2.80 chs to sta 160, S 70½° W 0.80 chs to sta 161, S 56½° W 1.30 chs to sta 162, S 21½° W 0.70 chs to sta 163, S 44½° W 0.65 chs to sta 164, S 77° W at 0.30 a live oak tree 2 feet diameter 3 links right mark at B T 0.60 chs to sta 165, S 69½° W 1.00 chs to sta 166, S 42½° W at 0.35 chs cross fence on line dividing the lands of P. E. Bowles and Mrs. E. J. Haney fence bears S 46½° E, thence over the lands of Mrs. E. J. Haney 1.00 chains to sta 167, S 51° W 1.90 chs to sta 168, S 29½° W 0.75 chs to sta 169, creek 0.40 chs right, S 51½° 2.00 chs to sta 170, S 6[illegible] W 0.60 [illegible] to sta 171, S 55½° W 1.00 ch to sta 172, S 3[illegible] W at 0.40 chs ravine on northwesterly side of canyon, S 30° W up it 1.20 chs to station 173, from which a two pronged live oak tree 2 feet diameter bears S 48½° E 0.78 chs distant mark at B. T. S 5½° W 0.[illegible] chs to sta 174, S 86½° W 1.00 chs to sta 175, S 19° W at 0.90 chs cross ravine S 62½° E up it, 1.02 chs to sta 176, S 8° W 1.00 chs to sta 177, S 77½° W 1.30 chs to sta 178, creek is 0.80 chs right S 60½° W 0.70 chs to sta 179, S 6[illegible]½° W 1.70 chs to sta 180, S 57½° W 1.50 chs to sta 181, S 48° W 1.00 chs to sta 182, S 6[illegible] W 1.00 chs to sta 183, creek is 1.00 chs right S 47½° W 1.30 chs to sta 184, S 41½° W 1.00 chs to sta 185, S 86½°, W at 1.00 chs ravine comes in on opposite side of canyon 140 chs to sta 186, creek is 1.00 chs right, S 24° W 0.92 chs to sta 187, S 51½° W 1.00 chs to sta 188, S 60½° W 1.00 chs to sta 189, S 16½° W 1.20 chs to sta 190, S 82° W at 0.60 chs cross fence dividing the lands of Mrs. E. J. Haney and Contra Costa Water, from which the southern corner of lands of Mrs. E. J. Haney bears along said dividing fence S 48½°, E 5.84 chs, distant thence over the lands of Contra Costa Water Co. 1.00 ch to sta 191 creek is 1.50 chs right, S 15° W 0.90 chs to sta 192, S 8° E 1.10 chs to sta 193, junction of creek with San Leandro creek is about 8.00 chs right, S 18½° E 1.00 chs to sta 194, S 57° W 2.00 chs to sta 195, from which a live oak tree 16 in diameter bears S 8½° E 1.05 chains, S 42½° W at 0.40 chains northerly side of stone wasteway 5 feet deep at 0.70 southerly side course of wasteway, N 71° W about 2.00 chs to bank of San Leandro creek, 4.20 chs to sta 196, S 68½° W to 18 chs to sta 197, a live oak tree, 2 feet in diameter marked B, on north side of bank of San Leandro creek, 0.20 chs right, S 21° W 2.25 chs to sta 198, S 72½° W at 2.75 chs cross fence on northerly side of road that bears S 86° E 8.00 chs to sta 199, in center of present traveled road, N 86° West 0.65 chs to sta 200 in center of easterly end of bridge across San Leandro creek on county road, No. 1136, and terminus of proposed public road. Length of said proposed public road is 6.27 miles. Width of road is 40 feet.

[Attest:] JAMES E. CRANE, Clerk of Board.
By T. M. CRAWFORD, Deputy Clerk.

LITERARY NOTES.

From a purely artistic point of view the Christmas *Overland Monthly* is the most attractive number that has been issued under Mr. Wildman's management. The outside cover will be in gold; green and brown, on pure white. The famous old *Overland Grizzly* seems almost out of place in his modern setting. Mr. Wildman contributes a pathetic little Christmas story in his charming department—"As Talked in the Sanctum." It is in fact, other than the cover, the only distinctly Christmas feature, although a number of other contributions might be so classed. Joaquin Miller's great masterpiece, "The Song of the Balboa Sea," grows in interest from month to month. It will be completed in the January number; and Mr. Paul's remarkable narrative of the doings of the "Vigilance Committee of '56" is brought to a close with this number. Professor Ansel's beautifully illustrated article on "Fencing on the Pacific Coast" cannot but be of more than passing interest to all lovers of the manly art of self-defense throughout the United States. Under the caption, "The Decline of the Mission Indians," Messrs. Scanland and E. P. Clark throw some light on the much-mooted discussion.

Rudyard Kipling contributes to the Christmas *Scribner* a long poem entitled "McAndrews' Hymn," in which he adds an entirely new type of character to the remarkable list which he has already created. Those who think that he is only successful with Indian types will be surprised at the wonderful figure of his creation of an old Scotch engineer.

"The Death of the Czar and the Peace of Europe" is the title of a very striking review, in the December *Forum*, of the whole military situation in the Old World by Colonel Theodore A. Dodge, our foremost military writer, who is now in Europe.

In *McClure's Magazine* for December Miss Tarbell's second paper on Napoleon treats of Napoleon's passionate love for Josephine in the early period of their relations, and of Napoleon's swift rise to fame and supreme power through his brilliant achievements in the Italian and Egyptian campaigns. There are fourteen more portraits of Napoleon, showing him at different times in this most interesting part of his career, and six other portraits, including one of Josephine, most of these pictures being after portraits from life by the great painters of the time, including David, Gros, Appiani, Laurent and others. Professor Henry Drummond, in "Some Impressions and Facts" regarding Mr. Moody, supplies much interesting information about a man known to everybody in his public words and works, but hitherto scarcely at all known in his private life and history. Views of Mr. Moody's home and the schools founded by him at Northfield, Massachusetts, accompany the article; and in the "Human Documents" are series of portraits of Mr. Moody and his co-worker, Mr. Sankey.

The complete novel for the December issue of *Lippincott's* is "Mrs. Hallam's Companion," by the well-known writer, Mrs. Mary J. Holmes. It follows from America to Europe and back again, the fortunes of a young lady who deserved a better position than that of a "companion"—and found it. A short story by the author of "Dodo" will attract attention. In this case expectations will not be disappointed, for E. F. Benson has written nothing better than "A Creed of Manners." If the hero's professions were moderate, either his creed was more than it seemed, or the man was better than his creed. To what heights gentlemanhood can rise is the burden of this beautiful and touching little sketch.

Among the remarkable short stories in Christmas *Scribner* is a tale, (somewhat of the character of Poe's "Gold-bug") of a sensational and mysterious discovery in Egypt, called "The Mantle of Osiris," written by W. L. Palmer; an amusing railroad story by Francis Lynde, and the pathetic account of the unmasking of a spiritualistic medium, by Eva Wilder McGleason.

D. C. Heath & Co., Boston, will soon issue a somewhat abridged edition of Jules Verne's most popular tale, *Le tour du monde en quatrevingts jours*, with notes by Professor Edgren of the University of Nebraska, well known as author of "Edgren's French Grammar."

The December number of *The Forum* contains a notable article by E. S. Hepburn, ex-Comptroller of the Currency and president of the Third National Bank of New York on the "Baltimore plan" of currency reform, which was lately indorsed by the Bankers' Convention—the fullest explanation of this plan to provide an elastic currency that has yet appeared.

Among the last, if not actually the last, literary work done by Philip Gilbert Hamerton, was his article on the new French painter, Emile Friant, whose portrait and picture appear in the December *Scribner*. Americans generally, and those interested in American wood engraving particularly, will be glad to know that Mr. Hamerton had completed his monograph on the subject which will accompany the specimens of engraving issued in a folio volume by Charles Scribner's Sons. Mr. Hamerton had also signed, just before his death, every copy of this work, of which only 100 copies are printed.

The quaint little women of Kate Greenaway are to be seen in a magazine for the first time since their creation. Miss Greenaway has heretofore always drawn them in color and for book publication. Now, however, she is at work upon a special series of her curious tots for *The Ladies' Home Journal*, and in that periodical they will alternate with a new series of Palmer Cox's funny "Brownies."

The announcement of a new book by R. D. Blackmore, the author of "Lorna Doone," raises expectations of a certain kind—of a certain and substantial excellence. One looks for the same sincerity, the same close and loving contract with real people, real scenes; and those qualities will be found in "Perlycross." [12 mo. cloth, $1 75.]

One of Harper Brothers' best new books is Conan Doyle's "Micah Clarke." It is admirably adapted for a holiday present, as in addition to its charm from a literary standpoint, it is excellently got up. The illustrations are by George Willis Bardwell. [Post 8 vo. cloth ornamented $1 75.]

The December *Idler* is as refreshing and as catchy as ever. Conan Doyle continues his famous Stark-Munro letters; Gilbert Parker contributes "The Baron of Beaugard," and other notable selections are "A Drunken Driver," by Frank Fellers; "Imagination," by Anthony Hope; "In and About a Paris Fair," by E. J. Hart; "An Incident of the Wild West," by B. Motford; "Scrambling Through Corsica," by J. N. Usher; and "The Lost Engine," by W. L. Alden.

In "An Introduction to the Study of English Fiction," by William Edward Simonds, D. C. Heath & Co. of Boston have furnished an excellent standard work to the literature of the day. It is an admirable compilation, tracing the development of the English novel from the days of the early story writers down to the present time. All the famous writers are brought in and the historical connections are closely followed. A list of the best one hundred books to read is given, and students will do well to follow the advice. As an educator, the book is very valuable.

"The Lady of Fort St. John" has just been issued in the Riverside paper series, by Houghton, Mifflin & Co. of Boston and New York. This is one of the most striking historical novels ever written in America. There have been few historical romances written in our day that have begun to compare with those of Mrs. Mary Hartwell Catherwood, and nothing which she has done is more picturesque and tender than "The Lady of Fort St. John." That misty-sweet-sorrowful Acadian world, which lives again in her pages, is as alive with the pulsing tremors of romance as Provence in its palmiest days, or any romance land of them all. The story is one as cunningly devised by fate as the most skillful romancer could have contrived. It is a tale thrilling and beautiful, and full at once of the fervor of love, the fire of heroism, the weirdness of the uncanny, and the salt of pathos.

William John Locke's "At the Gate of Samaria" has just been issued from Appleton's library in New York and will undoubtedly command a big sale. It is a novel of unusual interest, and there is not a dull page in it from beginning to end. Namby pambyism is welcomingly conspicuous by its absence, and everything is told in a sensible way. The story is full of action and is well worth perusal.

F. M. F. Skene dubs his novel "Hidden Depths" as a "tale for the times," and in his preface says as follows: "This book is not a work of fiction, in the ordinary acceptation of the term. If it were it would be worse than useless; for the hidden depths, of which it reveals a glimpse, are no fit subjects for a romance, nor ought they to be opened up to the light of day for purposes of mere amusement. But truth must always have a certain power, in whatever shape it may appear; and though all did not occur precisely as here narrated it is nevertheless actual truth which speaks in these records. [Rand, McNally & Co., Chicago]

FOR MEDICINAL USE
NO FUSEL OIL

A friend and helper in time of need. Counteracts all the ill effects of bad air in places where men must work for a living.

IT STIRS THE BLOOD TO HEALTHY ACTION

and is beneficial to weak stomachs and torpid livers. Just the thing to fight the germs of malaria, and handy to have in the house in case of sudden sickness. Tell your druggist or grocer that you want Duffy's and nothing else. For pamphlet with pictures address

DUFFY'S MALT WHISKEY CO.
ROCHESTER, N. Y.

Dr. Houl's Rheumatism Cure for sale rooms 24 and 48, Phelan Building, S. F.

Dames, the photographer, who recently was in business in Oakland, has opened a fine photographic establishment at 1116 Washington street. The firm's name is Dames & Dorsey.

LEAVE orders for removal of garbage, etc., with the Sanitary Garbage Corporation 458 Ninth street. Telephone 255.

Defeated candidates and their friends will do well to tone up their nerves by drinking Brown's Celery Phosphate.

TRY Joe Bouquet's Napa soda lemonade sherry flip, whisky punch, soft toddy, and Manhattan cocktail. Excelled by none. Try and be convinced. Galindo Hotel bar.

There is no one article in the line of medicines that gives so large a return for the money as a good porous strengthening plaster, such as Carter's Smart Weed and Belladonna Backache Plasters.

Pony to Be Given Away.

A 75-cent purchase entitles you to a ticket at H. SCHELLHAAS', 408 Eleventh street.

Get your watches and jewelry repaired by R. Wickman, Jeweler, formerly with Shreve, 1215 Broadway.

Red Sofa Looking for an Owner.

A 75-cent purchase may make you theone. H. SCHELLHAAS, Eleventh street.

A CHANCE TO OBTAIN

A Lot for $4

NEAR OAKLAND

The equivalent given for every dollar received.
A lot to be disposed of every other week.
Twenty-five members already secured.

Send for Circulars, Maps, Etc., to

E. WARREN,
TRIBUNE OFFICE.

Occidental and Oriental Steamship Co
FOR CHINA AND JAPAN.
NOTE CHANGE IN HOUR OF SAILING
Steamers leave wharf, corner First and Brannan streets, San Francisco, at 3 P. M. for
YOKOHAMA and HONGKONG
Connecting at Yokohama with steamers for Shanghai.
OCEANIC, via Honolulu..Tuesday, Dec. 4, 1894
GAELIC .....Monday, December 24, 1894
BELGIC .....Thursday, January 24, 1895
OCEANIC, via Honolulu, Tuesday, Feb 12, 1895
Cabin plans on exhibition and passage tickets for sale at O. & O. S. S. Co's General office, 421 Market street, San Francisco.
For freight apply at offices of Pacific Mail Steamship Company, at wharf, or at No. 220 Front street, San Francisco.
D. D. STUBBS, Secretary.

CALIFORNIA RAILWAY
—TO—
Mills College and Laundry Farm.
WEEK DAY TRAINS.

Leave Fruit Vale	Arrive Fruit Vale
8:55 A. M.	8:15 A. M.
10:55 A. M.	10:45 A. M.
1:55 P. M.	1:45 P. M.
5:25 P. M.	4:20 P. M.

SUNDAY TRAINS.

9:25 A. M.	9:15 A. M.
10:25 A. M.	10:15 A. M.
12:25 P. M.	12:15 P. M.
1:55 P. M.	1:45 P. M.
4:55 P. M.	4:45 P. M.

Passengers from Oakland should take trains leaving Broadway twenty minutes in advance of leaving time as shown from Fruit Vale.
Round trip rates Oakland to Mills College or Laundry Farm, 35c.
W. M. RANK, Traffic Manager.
1003½ Broadway, Oakland.

ADVERTISEMENTS.

KAHN'S CORNER.

That Stuttgarter Underwear.

Unlike a certain much vaunted but antiquated "sanitary" sort of underwear, it is patterned after the human shape—*and fits*. No other (alleged) sanitary underwear is shaped so perfectly or fits so snug—in no other (alleged) sanitary underwear are the weights for each season so scientifically calculated, the seams so soft and unfeelable, the wool so good and clean and fine.

Kahn's sell it. No one else here may, and this is the proteting trade mark. NOTE IT WELL.

REGISTERED Improved Stuttgarter Normal Sanitary Underwear System Guaranteed to be Pure Wool

Pamphlet telling all about the "all-wool all the year round" theory and describing the Stuttgarter Underwear—free. Main Floor; Third Aisle.

Northeast Corner 12th and Washington Sts., Oakland.

Something New! READ CAREFULLY.

100 OF THE PRETTIEST BUILDING LOTS EVER OFFERED!

29 already sold, and the balance will be gone by Nov. 15th.

YOU PAY NO INTEREST, NO TAXES!

Until you get your deed. $5 or $10 cash; balance payable at

$1.00 PER WEEK.

Can You Beat This!

If you do not think this is your greatest chance, call at our office and you will be convinced in a second. The prices are low and the surroundings beautiful. We guarantee that every person who buys one of these lots

Will Double His Money Long Before It Is Paid For

Whether you buy or not, call and see us and examine the location.

A. J. FRANK & CO.
460 Ninth Street, Oakland.

OAKLAND STABLES
Livery, Boarding and Sale Stables.
568, 562, 570 Eighth Street, bet. Franklin and Webster Streets. : : Oakland
SPECIAL ATTENTION —Given to— BOARDERS.

BEST OF FEED AND CARE
No Chop Feed Used.
HORSES BOUGHT AND SOLD
TELEPHONE 338 - - - - H. AVAN, proprietor.

HACKS AT ALL HOURS.

366 to 370 Eighth St,
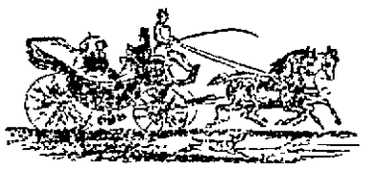
OAKLAND, CAL.

Special attention given to trains. Hack-stand, 463 Twelfth street. | Special hacks for Weddings, Parties, Balls, etc. with handsome white teams.
All work at reasonable terms.
Telephone and Orders left at Restaurant Promptly Attended to.
Hacks No. 51, 52 and 53.
Telephone 439. M. F. DAVIS.

Square Dealing. JOHN B. WILLIAMS. Solid Work.
ARCHITECT BUILDER
General Building and Repairing.
810 Broadway, Oakland, Cal.

Perhaps

You have been drinking AETNA MINERAL WATER the past summer. You have found it a delightful thirst-quencher, besides learning its value as a cleaner and sweetener of the digestive organs. Now, as the weather grows colder and perspiration is lessened, and more work devolves upon the kidneys, its continued use will greatly aid those organs in keeping the blood free from impurities.

It will be delivered to your order in cases of two dozen pints or more, if you call up Telephone 536 or drop a card with your address to THE ÆTNA MINERAL WATER COMPANY, 108 Drumm Street, San Francisco.

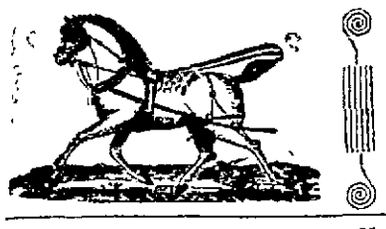
—FOR—
Rubber Coats, Driving Gloves, Horse Clippers, Rubber Horse Covers, Blankets and Lap Robes, go to
FRANK C. HOWE,
Successor to ROB'T J. BEEBY
1064 and 1066 Broadway.

Scoville Iron Works Have on hand and for sale ONE NEW LAUNDRY WASHING MACHINE, large size; same as used by Contra Costa Laundry; very cheap; terms on application. lo ONE NEW 7x7 HORIZONTAL STEAM ENGINE. TWO SECOND HAND HOISTING ENGINES, LARGE BOILER and ENGINE, Etc. Machinery built to order. Repairing promptly attended to.
729 Second St., Cor. Brush. IVES SCOVILLE, Proprietor.

THE LACE HOUSE
123 to 129 POST STREET, SAN FRANCISCO.
IMPORTER OF DRY GOODS, WHOLESALE AND RETAIL
Ladies', Misses' and Infants' Wardrobes. Bridal Outfits complete. Infants' Outfits complete. Also have every article that is kept in a first-class store, at the lowest prices and the most reliable goods.
D. SAMUELS

ADVERTISEMENTS.

"The Oakland"
POPULAR SHOE HOUSES:
1059-61 Washington st
1111-1113 Broadway
—AND IN—
The Macdonough Block

$25 Per Month For a Home

Including principal & interest. A neat four-room cottage, north side of Thirteenth street, between Center and Peralta; sunny exposure; street work all done; convenient to two lines electric cars and local trains. Price reduced to $1600; $100 down, balance as above. Apply to W. J. DINGEE, or M. J. LAYMANCE & Co.

YOUR EYESIGHT.
CHAS. H. WOOD, Optical Specialist.
EXAMINATION FREE
THE Eyes carefully tested with the latest and most approved appliances. Spectacles and Eye-Glasses that give perfect comfort prescribed. Prices reasonable. Permanently located at
Henderson & Graham's Drugstore,
Cor. Washington and Tenth sts. Oak'd

LEGAL.

Probate Notice.

IN THE SUPERIOR COURT OF THE County of Alameda, State of California—No. 4139, Department 3.
In the matter of the estate of Richard Barry, deceased.
Notice of time set for proving will, etc.
Notice is hereby given that a petition for the probate of the will of Richard Barry, deceased and for the issuance to John Barry of letters testamentary thereon, has been filed in this Court, and that Monday, the 10th day of December, A. D. 1894, at 10 o'clock A. M. of said day, at the courtroom of Department No. 3 of said Court, at the Courthouse in the City of Oakland, in the County of Alameda, has been set for the hearing of said petition, when and where any person interested may appear and contest the same.
Dated November 29, 1894.
JAMES E. CRANE,
By N. G. SHUTEVANT, Clerk.
Deputy Clerk.
G. W. LANGAN, Livermore, Cal., Attorney for Petitioner.

Probate Notice.

IN THE SUPERIOR COURT OF THE County of Alameda, State of California—No. 4138, Department 2.
In the matter of the estate of Samuel Furter, deceased.
Notice of time set for proving will, etc.
Notice is hereby given that a petition for the probate of the will of Samuel Furter, deceased, and for the issuance to Maria Sarah Furter and Emma Maria Furter of letters testamentary thereon has been filed in this Court, and that Monday, the 10th day of December, A. D. 1894, at 10 o'clock A. M. of said day, at the Court room of Department No. 2 of said Court, at the Courthouse in the City of Oakland, in the County of Alameda, has been set for the hearing of said petition, when and where any person interested may appear and contest the same.
Dated November 26, 1894.
JAMES E. CRANE, Clerk.
By N. G. SHUTEVANT, Deputy Clerk.
SNOOK, FRICK & CHURCH, Attorneys for Petitioners.

Probate Notice.

IN THE SUPERIOR COURT OF THE County of Alameda, State of California. No. 4124, Department 2.
In the matter of the estate of Wm. C. Blackwood, deceased.
Notice of time set for proving will, etc.
Notice is hereby given that a petition for the probate of the will of Wm. C. Blackwood, deceased, and for the issuance to Geo. W. Reed of letters testamentary thereon has been filed in this court, and that Monday, the 3d day of December A. D. 1894, at 10 o'clock A. M. of said day, at the courtroom of Department No. 2 of said Court, at the Courthouse in the city of Oakland, in the county of Alameda, has been set for the hearing of said petition, when and where any person interested may appear and contest the same.
Dated November 21, 1894.
JAMES E. CRANE, Clerk.
By N. G. SHUTEVANT, Deputy Clerk.
E. NUSBAUMER, Attorney for Petitioner.

Probate Notice.

IN THE SUPERIOR COURT OF THE County of Alameda, State of California. No. 4120—Department 2.
In the matter of the estate of John G. Brand, deceased.
Notice of time set for proving will, etc.
Notice is hereby given that a petition for the probate of the will of John G. Brand, deceased, and for the issuance to Cornelia F. Brand of letters testamentary thereon, has been filed in this Court, and that Monday, the 3d day of December, A. D. 1894, at 10 o'clock A. M. of said day, at the Courtroom of Department No. 2 of said Court, at the Courthouse in the city of Oakland, in the County of Alameda, has been set for the hearing of said petition, when and where any person interested may appear and contest the same.
Dated November 20, 1894.
JAMES E. CRANE, Clerk.
By N. G. SHUTEVANT, Deputy Clerk.
G. R. LUKENS, Attorney for Petitioner, Office, 212 Sansome Street, San Francisco, Cal.

Dissolution of Copartnership.

NOTICE IS HEREBY GIVEN THAT THE copartnership heretofore existing between C. M. Slater and W. M. Slater, doing a wholesale butcher business under the firm name of Slater Bros., is this day dissolved by mutual consent, C. M. Slater having purchased the entire interest of W. M. Slater will assume all obligations of the firm and continue the business at the same location.
C. M. SLATER.
W. M. SLATER.
Stockyards, November 3, 1894.

Notice to Creditors.

Estate of CHARLES H. T. MEYER, deceased.
NOTICE IS HEREBY GIVEN BY THE UNdersigned, Executors of the last will of Charles H. T. Meyer, deceased, to the creditors of and all persons having claims against said deceased to exhibit them, with the necessary vouchers, within ten months after the first publication of this notice, to the said executors at the office of Alfred Borel and Company, number 311 Montgomery street, in the City and County of San Francisco, State of California, which said office the undersigned select as their place of business in all matters connected with the said estate of Charles H. T. Meyer, deceased.
JOHN HENRY MEYER.
CHARLES ALFRED MEYER.
Executors of the last will of Charles H. T. Meyer, deceased.
SIDNEY V. SMITH, Attorney for Executors, Mills Building, San Francisco, Cal.

LEGAL.

Notice to Non-Consenting Land Owners.

NOTICE IS HEREBY GIVEN THAT THE Board of Supervisors of Alameda County will, on Monday, the 3d day of December, 1894, at 10 o'clock A. M., at the board-room in the Hall of Records, at the City of Oakland, hear all protests against the opening of proposed public road No. 2772.

DESCRIPTION

Beginning at a fence post on the southwesterly side of County road No. 809, commonly known as the Redwood road, N 63½° W 2.00 chains distant from the intersection of the fence on the said southwesterly side of County road No. 809, with fence line running north and south dividing the lands of Thomas Reis and M. Y. Pias, and being section line between sections 7 and 8, T 2 S, R 2 W; thence over the lands of Thomas Reis S 61° W at 1.20 chs cross center of San Leandro creek 3.81 chs to station 1, from which the N W corner of Reis' house bears N 47° E 1.10 chains, thence N 71° W 1.47 chs to sta 2, N 77° W 4.51 chs to sta 3, N 63½° W 1.00 chs to sta 4, N 52½° W 1.10 chs to sta 5, N 70½° W .60 chs to sta 6, W 1.40 chs to sta 7, N 48½° W at .60 cross small ravine course, N 18° E 1.60 chs to sta 8, N 42° W .90 chs to sta 9, N 64½° W 1.00 chs to sta 10, N 74° W 1.50 chs to sta 11, N 81° W at .90 chs cross small ravine course N 22° E 1.20 chs to sta 12, N 35½° E 1.00 chs to sta 13, N 27½° W .55 chs to sta 14, N 50° W .90 chs to sta 15, S 79½° W 1.00 chs to sta 16, S 80° W 1.60 to sta 17, S 64° W .90 chs to sta 18, S 71° W 1.40 chs to sta 19, N 40° W at .15 chs cross small ravine course N 45° E .40 chs to sta 20, N 71½° W 1.55 chs to sta 21, N 14° W .60 chs to sta 22, N 78½° W .45 chs to sta 23, S 79° W 1.14 chs to sta 24, S 72½° W 1.40 chs to sta 25, in small ravine course N 10° E, N 20° W 1.40 chs to sta 26, N 28½° W .85 chs to sta 27 N 88° W .60 chs to sta 28, S 83° W .30 chs to sta 29, S 80° W .80 chs to sta 30, in small ravine course, N 40° E, N 13½° W 1.80 chs to sta 31, N 28½° W .50 chs to sta 32, N 75½° W .60 chs to sta 33, S 75½° W .55 chs to sta 34, N 75° W .74 chs to sta 35, N 11½° W 1.00 chs to sta 36, N 54° W .60 chs to sta 37, N 80° W .05 chs to sta 38, S 07° W .70 chs to sta 39, S 48½° W .40 chs to sta 40, S 74½° W 1.75 chs to sta 41, S 63½° W at 2.20 chs, a fence post in fence on line north and south between lands of Thomas Reis and Mrs. Ellen O'Brien et. al., the ¼ section corner between sections 6 and 7, T 2 S, R 2 W bears north 7.20 chs over lands of Mrs. O'Brien et. al., 3.00 chs to sta 42, on summit of divide between San Leandro and Grass Valley creeks; thence S 12½° W 1.20 chs to sta 43, S 84½° W 2.00 chs to sta 44, S 74½° E 1.00 chs to sta 45, S 18½° E 2.00 chs to sta 46, S 63½° E 1.96 chs to sta 47, fence post in fence on line running North and South between lands of Mrs. O'Brien et al and Thos. Reis; thence over lands of Mrs. O'Brien et al and Thos. Reis along fence south 3.14 chs to sta 48, a fence post about 1 chain north of Grass Valley creek, thence down northerly side of Grass Valley creek over lands of Thos. Reis, S 21½°, west 4.70 chains to sta 49, S 11½°, E 11.14 chs to sta 50 fence post on fence Leandro West, dividing lands of Thos. Reis and Karl Beck bank of Grass Valley creek 55 links right, thence over the lands of Karl Beck on the westerly side of Grass Valley creek S 37½°, east 5.00 chs to sta 51, south 22½°, east 7.20 chs to sta 52 on bank of Grass Valley creek, S 18½°, E at 0.40 chs cross Grass Valley creek at 0.80 chs southerly bank, 7.70 chs to sta 53; thence following down westerly side of Grass Valley Creek, S 42½° E 1.20 chs to sta 54, S 52½° E 4.55 chs to sta 55, from which the northerly gable of Beck's barn bears S 52½° and southeast corner of Beck's house bears N 71° E; thence S 70½° E 1.35 chs to sta 56, by fence on line dividing lands of Karl Beck and Contra Costa Water Company, fence bears N 80½° W, alder tree 8 inches in diameter in creek bears N 72½° E 1.40 chs, marked B. T.; thence over lands of the Contra Costa Water Company S 23° E 1.00 chs to sta 57, S 23½° E 0.40 chs to sta 58, S 23½° E 0.40 chs to sta 59, S 23½° E 0.40 chs to sta 60, from which an alder tree on westerly bank of creek bears north 89½° W 1.00 chs, marked B. T.; thence S 1° E 3.00 chs to sta 61, S 1½° W 1.30 chs to sta 62, S 26½° E at 10 links cross road at 1.00 ditch used formerly to convey water from Grass Valley creek to dam of Lake Chabot, thence following said ditch 4.20 chs to sta 63, old house stands 1.50 chs to the right, S 34½° E .80 chs to sta 64, S 8½° E 3.10 chs to sta 65, S 34½° W 2.40 chs to sta 66, S 37° E 1.30 chs to sta 67, S 4½° E 1.50 chs to sta 68, S 19½° W 1.40 chs to sta 69, S 14½° E at 0.40 cross small ravine at 2.90 chs to sta 70, S 10½° W 1.80 chs to sta 71, S 41½° W .40 chs to sta 72 in small ravine, S 27½° E 2.80 chs to sta 73, S 2° E 2.00 chs to sta 74, S 31½° W 0.90 chs to sta 75, S 7½° W 1.70 chs to sta 76 in small ravine, S 21½° E 1.70 chs to sta 77, S 21, W 2.30 to sta 78 in small ravine, S 4½° E 1.40 chs to sta 79, S 21½° W 1.40 chs to sta 80 in small ravine, S 10° E 1.90 chs to sta 81, S 10° E 1.60 chs to sta 82, S 5½° E 1.30 chs to sta 83, S 5½° E 1.30 chs to sta 84, S 10° E 0.90 chs to sta 85, S 11½° W 1.00 chs to sta 86, in small ravine, S 16° E 1.60 chs to sta 87, S 11½° W 1.50 chs to sta 88, S 5½° E 1.20 chs to sta 89, S 5½° W 1.30 chs to sta 90, S 2½° E 1.70 chs to sta 91, S 4½° W 1.30 chs to sta 92, in small ravine, S 50½° E 1.70 ch to sta 93, S 4½° W 1.30 chs to sta 94, S 8½° W 1.50 chs to sta 95, S 6½° E 2.20 chs to sta 96, S 2½° W 1.70 chs to sta 97 in small ravine, S 15° E 1.00 chs to sta 98, S 3½° W 1.60 chs to sta 99, S 8½° West 2 chs to sta 100 in small ravine, S 2° E 2.40 chs to sta 102, S 16½° E 4.00 chs to sta 103, S 46½° E 2 chs to sta 104, from which a live oak tree 6 in diameter bears N 45° E 5 links distant mark at B. T., S 16½° E 1.00 chs to sta 105, S 13½° W 1.00 chs to sta 106, S 4½° W 1.60 to sta 107, S 73½° W 1 ch to sta 108, S 50½° W 2.00 chs to sta 109, in small ravine S 5° E 1.70 chs to sta 110, S 21° W 1 ch to sta 111, S 5° E 2 chs to sta 112, S 43½° E 1.87 to sta 113, a live oak tree 6 in diameter, marked B R 113 S 71½° W 1.00 to sta 114, S 58½° W 1.00 chs to sta 115, S 6° 2.70 chs to sta 116, S 18½° E 1.70 chs to sta 117, S 9° E 4.00 chs to sta 118, S 52½° W 5.20 chs to sta 119, head of north arm of Lake Chabot about 5 chs E, S 67° W 1.00 chs to sta 120, N 63½° W 1.30 chs to sta 121, S 15½° W 1.50 to cross wire fence, S 8° W along it 1.74 chs to most eastern corner of the lands of P. E. Bowles 2.20 chs to sta 122, S 15½° E 2.20 chs to sta 123, S 26½° W 4.30 chs to sta 124, S 42½° W 2.21 chs to sta 125, S 19° W 2.00 chs to sta 126, Lake Chabot about 5 chs E, S 67° W 1.00 chs to sta 127, S 14½° W 2.00 chs to sta 128, N 21° W 3.00 chs to sta 129, N 11° W 2.10 chs to sta 130, N 1, W 1.90 chs to sta 131, in small ravine from which fence post marked with 7 notches, in fence dividing the lands of C. C. Water Co. & P. E. Bowles' barn, N 87½° W 1.27 chs fence runs S 86° and N 1.00 E 0.23 to angle, S 1° E 5.10 chs to sta 132, S 89½° W 1.50 chs to sta 133, S 41½° W 2.43 chs to sta 134, in small ravine, S 24° E 0.60 chs to sta 135, S 39½° W 1.80 chs to sta 136, S 69½° W 2.80 chs to sta 137, Lake Chabot, about 4 chs left, S 19½° W 1.20 to sta 138, leave ditch, S 79° E 0.25 chs to sta 139, ditch 0.40 left, S 56½° W 0.80 chs to sta 140, ditch 0.40 left N 70° W 3.00 chs to sta 141, N 21½° W at 2.00 chs ditch is 1.50 chs left and bends southerly to 4.00 chs sta 142 N 41½° W at 2.12 chs cross fence dividing lands of C. C. Water Co. from lands of P. E. Bowles over lands of P. E. Bowles, 7.80 chs to sta 143, N 65½° W at 2.70 cross road 2.87 chs to sta 144, S 69½° W 1.34 chs to sta 145, S 29½° W 3.00 chs to sta 146, S 14½° W 1.00 chs to sta 147, S 4° E 2.20 chs to sta 148, S 11° W 1.50 chs to sta 149, S 24° W 2.00 chs to sta 150, S 54½° W 2.00 chs to sta 151, S 64½° W at 2.81 chs cross fence, N 11½° W along it 0.89 chs to corner of fence on bank of gulch 5.60 chs to sta 152, from which a live oak tree 3 feet diameter marked B. T., bears N 15° E 1.10 chs distant, thence following down the southeasterly side of the canyon S 37° W 1.75 chs to sta 153, S 63½° W 0.84 chs to sta 154, N 52° W 1.10 chs to sta 155, S 65½°, W 1.00 chs to sta 156, S 54½°, W 1.70 chs to sta 157, N 87° W 0.60 chs to sta 158, S 62½° W 1.00 chs to sta 159, S 0° W 2.20 chs to sta 160, S 70½° W 0.80 chs to sta 161, S 56½° W 1.20 chs to sta 162, S 21½° W 0.70 chs to sta 163, S 44½° W 0.65 chs to sta 164, S 77° W at 0.20 a live oak tree 2 feet diameter 2 links right mark at B T 0.60 chs to sta 165, S 66½° W 1.50 chs to sta 166 S 42½° W at 0.35 chs cross fence on line dividing the lands of P. E. Bowles and Mrs. E. J. Haney fence bears S 26½° E thence over the lands of Mrs. E. J. Haney 1.00 chains to sta 167, S 51° W 1.90 chs to sta 168, S 79½° W 0.75 chs to sta 169, creek 0.40 chs right, S 67½° 2.00 chs to sta 170, S 0° W 0.60 chs to sta 171, S 55½° W 1.10 ch to sta 172, S 3½° W at 0.40 chs ravine on northwesterly side of canyon, N 30° W up it 1.20 chs to station 173, from which a two pronged live oak tree 2 feet diameter bears S 48½° E 0.75 chs distant mark at B. T. S 8½° W 0.90 chs to sta 174 S 35½° W 1.00 chs to sta 175, S 19° W at 0.90 chs cross ravine S 50½° E up it, 1.02 chs to sta 176, S 80° W 1.00 chs to sta 177, S 77½° W 1.30 chs to sta 178, creek is 0.30 chs right S 60½° W 0.70 chs to sta 179, S 65½° W 1.70 chs to sta 180, S 57½° W 1.50 chs to sta 181, S 48° W 1.00 chs to sta 182, S 61° W 1.00 chs to sta 183, creek is 1.00 chs right S 47½° W 1.80 chs to sta 184, S 41½° W 1.00 chs to sta 185, S 26½°, W at 1.00 chs ravine comes in on opposite side of canyon 142 chs to sta 186, creek is 1.00 chs right, S 24° W 0.90 chs to sta 187, S 51½°, W 1.00 chs to sta 188, S 40½° W 1.00 chs to sta 189, S 16½°, W 1.20 chs to sta 190, S 32°, W at 0.60 chs cross fence dividing the lands of Mrs. E. J. Haney and Contra Costa Water, from which the southern corner of lands of Mrs. E. J. Haney bears along said dividing fence, S 18½°, E 0.84 chs, distant thence over the lands of Contra Costa Water Co. 1.00 ch to sta 191 creek is 1.30 chs right, S 15° W 0.90 chs to sta 192, S 8° E 1.10 chs to sta 193, junction of creek with San Leandro creek is about 2.00 chs right, S 18½° E 1.00 chs to sta 194, S 87° W 2.00 chs to sta 195, from which a live oak tree 16 in diameter bears S 87½° E 1.05 chains, S 42½° W at 0.40 chains northerly side of stone wasteway 5 feet deep at 0.70 southerly side course of wasteway, N 71° W about 2.00 chs to bank of San Leandro creek, 4.20 chs to sta 196, S 63½° W to 15 chs to sta 197, a live oak tree, 2 feet in diameter marked B, on north side of bank of San Leandro creek, 0.20 chs right, S 21°, W 2.28 chs to sta 198, S 72½°, W at 2.78 chs cross fence on northerly side of road that bears S 8°, E 3.00 chs to sta 199, in center of present traveled road, S 36°, west 0.85 chs to sta 200 in center of easterly end of bridge across San Leandro creek on county road, No. 1128, and terminus of proposed public road. Length of said proposed public road is 5.27 miles. Width of road is 40 feet.

[Attest:] JAMES E. CRANE, Clerk of Board.
By T. M. CRAWFORD, Deputy Clerk.

GOOD FELLOWS.

Fraternal Gatherings at the Various Lodges.

Enjoyable Exercises When the Work Is Done.

A Steady Growth of Membership Among the Organizations.

Preparations for Thanksgiving interfered greatly with lodge meetings during the early days of the week, and a great deal of lodge business was accordingly laid over till next week. The principal events in the fraternal world are recorded below.

Odd Fellows.

The first winter evening entertainment, under the auspices of Canton Oakland No. 11, Independent Order of Odd Fellows, was given in Masonic Hall last Monday night, and attracted an audience that filled the spacious apartment.

The following programme was carried out in a most successful manner:

Introductory remarks .... Chairman, Captain F. B. Ogden.
Song, "Waiting" .... *Millard* — Mrs Cavasso
Zither solo, "Mandolinata" .... *Rezner* — Miss Clara Haelke.
Bass solo .... *Selected* — H. Richards.
Remarks .... Grand Master J. H. Simpson.
Male Quartet .... *Selected*
Whistling solo, "Liberty Bell" .... Miss Lillian Ina Gerrish.
Song .... *Selected* — Mrs Cavasso
Club swinging .... Miss Bertie Littlefield.

All the features were greatly appreciated, especially the whistling solo by little Lillian Ina Gerrish.

The members of the canton appeared in full uniform and a number of distinguished members of the order from abroad were also in attendance, among them being General J. F. Crossett, departmental commander, of Canton No. 5 of San Francisco; Major H. Metret of the same canton; Colonel H. Brower, who is a member of an Eastern canton; Lieutenant Colonel W. W. Potter of the Second Regiment; Colonel J. H. Applegate of Alameda, and Martin Markeson of Court Spokane, No. 2.

After the entertainment there was a pleasant hop of about fifteen numbers.

American Foresters.

Last Tuesday evening, as is generally the case, there was a large attendance at the meeting of Court Oakland, No. 7758, Foresters of America. The court is making excellent progress, numerically, financially and socially. There was no initiation, but the rest which the officers were allowed will not be of long duration, because seven propositions were received.

Great enthusiasm was displayed throughout the meeting. Aspirants to the offices of chief and sub-chief ranger are beginning to push their claims.

Notwithstanding the popularity of the present sub-chief ranger, it is pretty well understood that he will have at least two competitors, who will make his candidacy for chief ranger pretty warm.

There are also several members who are anxious to receive the honors of sub-chief ranger, and the same is true of almost every office on the list.

Oakland Circle.

Oakland Circle, No. 3, held its regular semi-monthly meeting last Monday evening. The meeting was well attended. Many propositions were introduced, and two candidates were initiated. The ceremony of initiation was performed by the officers of the circle, assisted by officers of United States Circle, in a unique and interesting manner.

During the last few months Oakland Circle has made rapid strides, the credit for which is due the present officers, whose diligence and good work is unceasing.

United States Circle.

The regular summoned meeting of United States of America Circle on Thursday evening was well attended. Two candidates were initiated. The election of officers for the term beginning January 1st resulted as follows: Chief companion, Mrs. Ray Cohen; sub-chief companion, Mrs. Flora Jacobs; financial secretary, Miss Frankie Durant; treasurer, H. Trager; recording secretary, Miss Nellie Thacker; right guide, Mrs. Yerxa; left guide, Mrs. P. Casovia; inside guard, Mrs. Sarah Ross; outside guard, Mrs. Flora Silverstein; trustee, T. L. Holden; organist, Miss Fannie Lewis; physician, Dr. J. R. Maher; druggist, George Smith.

The committee on entertainment, consisting of Mrs. J. R. Nobeker, Mrs. Ray Cohen, Mrs. J. R. Hines, Miss Fannie Lewis and Sam Bercovich, reported arrangements complete for the dance to be given in Elite Hall, corner of Twelfth and Webster streets, Wednesday, December 12th. Tickets for the same were distributed. The prospects for the success of this circle could not be brighter.

United Workmen.

The following were elected to fill the offices of Pacific Lodge, No. 7, Ancient Order of United Workmen, at the election last Thursday evening: C. R. Boswell, past master; Dr. J. L. Mayon, master workman; N. McCuen, foreman; M. Cantwell, overseer; E. J. Edwards, guide; F. J. Ball, inside watchman; G. H. Potter, outside watchman; A. Kemp, financier; J. S. Gilmore, recorder; E. J. Fennon, receiver; E. W. Marston, trustee. These officers will be installed the first meeting night in January.

The Other Side.

OAKLAND, Cal., November 26, 1894.

Editor Tribune—SIR: In your edition of the 22d inst., an article was published bearing the title "A Circle in Trouble," reflecting not a little upon the members of the Foresters of the United States of America Circle. In justice to them, the undersigned would kindly ask you to publish the following statement, that the order, which has been placed in an embarrassing position, may be exonerated, and its members, who have been made to appear traitors to their cause, be shown in their true light.

Some five months ago, the United States of America Circle was organized with a good-sized membership. So great was the interest manifested by its members, that its chances for a bright future seemed second to none. As there is a "black sheep in every flock," so was there proven to be in the United States of America Circle.

No member has attempted, nor would attempt, a violation of the laws. The error of the circle was made when it elected a chief, whose ignorance of parliamentary law and general management, made it seem that trouble would result. The coming of it was unavoidable, and weekly the members were compelled to bow to the inevitable. There is no clique other than those united in friendship, and they who join it not are only a few in number, the chief companion at their head. It is they who have united, not in friendship, but to seek the destruction of the circle and break the vows which they have so solemnly taken. There are no fears of the circle losing its charter, as, in all possibility, all will henceforth go smoothly. Nor was there, at any time since the organization of the circle, a chance of its losing its charter. It is hoped that, with the coming installation of officers, a different state of affairs will be introduced. ONE WHO KNOWS.

Catholic Ladies' Aid Society.

There will be a donation party in California Hall, Tuesday evening, December 4th, under the auspices of the Catholic Ladies' Aid Society.

Order of Eastern Star.

The installation of the officers of Unity Chapter, Order of Eastern Star, took place at Fraternity Hall, corner of Seventh and Peralta streets, last Monday evening.

The decorating committee, under the direction of Past Matron Lulu Anderson, spared no expense or labor in beautifying the hall with potted ferns and flowers. Ivy and roses formed an arch in front of the chair of the worthy matron. Each pedestal, east, west, north and south, was entwined with smilax with a background of beautiful ferns.

The chapter was called to order by Worthy Matron Carrie Bassett, who presided. After the regular order of business, a recess was ordered, and friends in waiting in the reception room were admitted.

Augusta Wilson, worthy grand matron of the Grand Chapter of California, being present, ordered the chapter room prepared for installation. Chairs were placed in a half circle in the center of the hall. The grand marshal, Past Matron Lulu Anderson, was then directed to present the officers-elect for installation. The work of the grand marshal surpassed anything of the kind ever witnessed in the chapter room, evincing a great amount of study and thought. Jamesie Monck, worthy matron-elect, was regularly installed, invested with the jewel of her office, and escorted to a seat at the left of the grand matron. Charles Hall, having been elected patron for the ensuing year, was invested with the jewel of his office and conducted to a seat at the left of the worthy matron. The remaining officers, after receiving their jewels, were conducted to their several stations and regularly installed, the ladies representing the central star being robed in colors appropriate to their respective stations.

The grand matron on leaving the chair delivered a very impressive address to the worthy matron. She explained her duties and responsibilities as the presiding officer of the chapter, presenting her with the charter and gavel, and placed the chapter in her charge for the ensuing year.

The installation of officers over, Arion W. Baker in a pleasing and very appropriate address presented the retiring matron, Carrie Bassett, with a beautiful past matron's jewel in behalf of the chapter.

The past matron responded in a very earnest manner. According to the custom of Unity Chapter, when a brother has served successfully two years as patron, Henry Havens, the retiring patron, was presented with a handsome past patron's jewel. After the presentations the chapter was entertained by remarks from visitors present. The exercises closed with a very pressing invitation from the Entertainment Committee for all to visit the banquet room, which was thankfully received. The grand matron led the grand march, and was followed by the matron, patron and visitors. The tables were decorated with potted ferns, chrysanthemums, smilax and gladdis, which gave them a very artistic effect. On returning to the chapter room dancing was indulged in, completing a very pleasant and enjoyable evening.

B'nai B'rith.

The members of the Independent Order of B'nai B'rith in this city are looking forward to Sunday next with a great deal of interest, because on that day, in Pythian Castle, the first auxiliary organization of the order in this city will be established. It will be the third branch of the kind that has been established and will be known as Montefiore Auxiliary. It will have about twenty-two charter members, all of whom are the sons of Jewish people of this city. After the institution of the lodge there will be a public installation of officers. Grand President Unkel of the order, as also Adler Auxiliary, No. 1, of San Francisco, will be in attendance.

Ivy Lodge.

Last Monday night the long-promised dramatic entertainment of Ivy Lodge, No. 4, Degree of Honor, Ancient Order of United Workmen, was given in Elite Hall before a large and fashionable audience.

The piece selected was *My Turn Next*, an amusing farce, the rendition of which occupied about forty minutes.

The part of "Taraxacum Twitters" was played by Mr. Schoonover in a very able manner. He displayed a great knowledge of stage business and occasioned a great deal of merriment by the excellent manner in which he personated the husband who feared poisoning at his wife's hands.

"Tom Bolus," the apothecary's assistant, was played by Morris Isaacs with almost professional skill. His provincial patois was rich and natural. He was an excellent aid to the leading comedian, and brought down the house.

Mrs. Le Prince made a charming "Lydia," and Mr. Moore scored a success in her part of "Peggy." The other characters were well sustained by Mrs. Maxon, Mrs. Wood and Mr. Hill.

After the performance there was a dance, which afforded amusement until after midnight.

SYNAGOGUE NOTES.

Events That Are Before the Congregation.

Divine services, with choir, are now being held in the Synagogue of the First Hebrew congregation every Friday night. They are largely attended by members of the society. They are considered as a reform feature, introduced by Rabbi Friedlander, to enable members and merchants to attend worshiping without serious interference with their business. Members of the congregation who do not attend these exercises are considered as showing an indifference in their religious duties.

The examination of the children of the Hebrew Sabbath school in the Bible class will take place next Sunday.

The Ladies Auxiliary has become quite a factor in the work of the congregation, and was tendered a vote of thanks for a check of ample proportions, which it handed to the treasurer of the congregation, as the proceeds of the hop which it gave two weeks ago.

A SCOURGE.

Diphtheria Invades the Halls of Princeton.

Fatal Cases Already Among the Girl Students.

The Spread of the Disease Is Creating Quite a Stir.

PRINCETON, N. J., November 30.—An epidemic of diphtheria has broken out in Evelyn Female College, three-quarters of a mile from Princeton College, and the institution has been closed.

Miss Orma Lindsey of Utica, N. Y., was the first to be attacked.

Dr. McDonald was summoned and pronounced the case diphtheria and ordered the school closed.

Many of the students, who number 350, left for home.

Two, however, were kept in quarantine.

Miss Lindsey has since died and the body will be sent to her home for burial.

There were but two young women then left in the building, one Miss Hill of St. Louis, Mo., a roommate of Miss Lindsey, and Miss Mary Burroughs.

Both were kept in quarantine and the latter was attacked with the dread disease, and she, too, died.

Miss Hill is the only young woman now left in the institution.

She is in perfect health, however, and fears no trouble.

SUCCESS AT LAST.

Archbishop Ireland Raises Money for His Diocese.

NEW YORK, November 30.—Archbishop Ireland of St. Paul, who has been in New York almost constantly since the end of September, has left the city for St. Paul.

It has been learned that Archbishop Ireland's reason for visiting New York was to negotiate a loan of $50,000 on real estate which he owns in St. Paul, the loan to be used in paying the indebtedness of the archdiocese of St. Paul.

Owing to the feeling which existed among capitalists before election he could not arrange the loan before yesterday, and he got it, it is reported, through John Stewart, president of the United States Trust Company, who a few days ago organized a syndicate which bought $50,000,000 worth of United States bonds just issued by the Government.

THE MARTIN MEETINGS.

Great Interest Shown in the Revival Services.

Since the meetings of Rev. Dr. Martin have been moved from Hamilton Hall to the First Christian Church the interest seems to have broken out afresh. There was one baptized yesterday afternoon, four more grown persons joined last night and there will be several baptized Sunday morning after the sermon.

Following are his themes for several nights to come:

Friday, November 30th—"Is Baptism for the Remission of Sins?"

Saturday, December 1st—"The Prodigal Son."

Sunday, December 2d—11 A. M., "The Day of Small Things"; 3 P. M., mass meeting—subject, "Why We Keep Sunday"; 7:30 P. M., "The Infallibly Safe Way."

Monday, December 3d—"Why I Am a Member of the Christian Church."

Tuesday, December 4th—"Communion Every Sunday, and Why?"

Wednesday, December 5th—"New Testament Conversions."

Thursday, December 6th—"Almost Persuaded."

Services will begin positively at 7:30 P. M.

PERSONAL.

The wedding of Grace Adele Mason and A. G. Roberts of San Lorenzo took place Wednesday evening.

H. L. Story and wife of San Diego are visiting in this city.

Mr. and Mrs. F. B. Hoyt will entertain a few of their friends this evening at the residence of Mrs. Van Antriage on Ninth avenue.

A. C. Henry has returned from a three months' visit in Siskiyou county.

Mrs. Carrie Fross-Snyder leaves Monday for a tour in the southern part of the State.

Miss Alice Richards, daughter of the Governor-elect of Wyoming, is the guest of Deputy City Assessor Richards.

Miss Grace Agnes Seaman, who is attending college at San Jose, is spending the Thanksgiving holidays with her parents on Harrison street.

Stanley Easton, now located in Tuolumne county, is visiting his parents in Berkeley.

Mrs. E. S. Lincoln has left for Mexico, where she will join her husband.

Dr. Wilson Stockham is spending a few days in Oakland.

LEADING styles in millinery at Miss Williams'. Macdonough Theater Building.

Ladies, have your hair dressed at Mrs Marvin's Hair Dressing Parlors, 1153 Washington st.

Miss R. A. Gallagher, Millinery, 1153 Washington street. Orders a specialty.

DIED IN SWITZERLAND.

Herbert Bird, the Insurance Man, Ends a Useful Career.

The news of the death in Geneva, Switzerland, of Herbert Bird has just reached Oakland. Mr. Bird was formerly identified with the insurance business on this coast as special agent and adjuster for the Phoenix Insurance Company of Hartford, under R. H. Magill, manager, and will be kindly remembered by the original coast representatives of that company.

Herbert Bird entered the business about 1858 as clerk in the office of R. H. and H. Magill, Western managers at Cincinnati, O., of the Phoenix Insurance Company. In June, 1863, he was transferred to this coast, acting as escort to Mrs. R. H. Magill and son, Mr. Magill having preceded them the previous year. Immediately on his arrival Mr. Bird entered the employ of the Phoenix Insurance Company in its Pacific Department, then being organized by R. H. Magill, and as special agent established the first recording agencies outside of San Francisco established by any company.

Mr. Bird remained on the coast from 1863 until 1868, when he returned to Covington, Ky., on account of the death of his father, and then went abroad, making his permanent home at Darmstadt, Germany.

Mr. Bird was a painstaking and capable underwriter, an accomplished gentleman and a genial companion, and will be mourned by many old time friends on this coast.

Mr. Bird was warmly attached to the old warhorse Colonel E. Carrique, agent of the Phoenix for this county and who in his day was one of the most active, popular and successful insurance agents in Oakland.

CHURCH OF THE ADVENT.

A Benefit Concert to Be Given It Tonight

A musical and literary entertainment is to be given tonight at Odd Fellows' Hall, corner of East Twelfth street and Eleventh avenue, for the benefit of the choir fund of the Church of the Advent. A good programme has been prepared for the occasion.

A Hard Worker

And success should crown his untiring efforts to please any and all with whom he may come in contact, both socially or in a business way.

Referring to B. C. Lund, who has recently gone to a large expense in fitting up the finest cycling parlors in Oakland, which are located in the Central Bank building, on Fourteenth street, we would say, that he has exercised splendid judgment in having arranged the salesroom, renting room and ladies' dressing room on the ground floor and the repairing department and storeroom in the basement.

He carries a full line of the Columbia and Cleveland wheels, besides a large assortment of cheaper and smaller ones for the holiday trade. He makes a specialty of teaching and can be found at the Central Cyclery, 123 Fourteenth street, corner Broadway.

Dr. Plouf's Rheumatism Cure for sale at rooms 21 and 18, Phelan Building, S. F.

Have no equal as a prompt and positive cure for sick headache, biliousness, constipation, pain in the side, and all liver troubles. Carter's Little Liver Pills. Try them.

Bargains for Rich and Poor
At the furniture sale, 478 Eleventh street.

Theo Gier, 915 Washington street for Sauterne, Riesling, Hock, Cabinet Burgundy and Zinfandel, product of the Ruby Hill Vineyard Co. (John Crellin & Sons), Livermore valley has the highest standing in the market. Awarded gold medal at World's Fair, Chicago and Midwinter Fair San Francisco.

BONTON. Fine Wines, Liquors and Cigars. Eleventh and Broadway.

Wilson, the jeweler, 952 Broadway

The physicians send all their patients to Theo. Gier, 915 Washington street, for pure wines and liquors for medicinal purposes.

Hacks and cabs at all hours, telephone 48. City Hall Livery and Gurney Cab Company, Fourteenth and Washington streets. Special attention given to boarding horses.

Dr. Price's Cream Baking Powder
World's Fair Highest Award

QUICK AS A FLASH

That's the way the successful man makes his decisions.

If you are one of those who have not yet profited by our offer of saving you the Retailer's profit on your shoes, do it TO-DAY. Come and learn the difference between Retail and FACTORY prices—that is enough for a day if you are not ready to buy.

SHOES RETAILED AT FACTORY PRICES

Rosenthal, Feder & Co.
WHOLESALE SHOE MANUFACTURERS
581-583 MARKET STREET
NEAR SECOND
Open till 8 P. M. Saturdays till 10

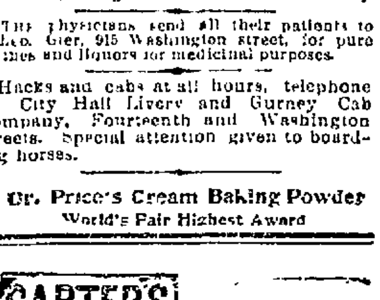

CURE

Sick Headache and relieve all the troubles incident to a bilious state of the system, such as Dizziness, Nausea, Drowsiness, Distress after eating, Pain in the Side, &c. While their most remarkable success has been shown in curing

SICK

Headache, yet CARTER'S LITTLE LIVER PILLS are equally valuable in Constipation, curing and preventing this annoying complaint, while they also correct all disorders of the stomach, stimulate the liver and regulate the bowels. Even if they only cured

HEAD

Ache they would be almost priceless to those who suffer from this distressing complaint; but fortunately their goodness does not end here, and those who once try them will find these little pills valuable in so many ways that they will not be willing to do without them. But after all sick head

ACHE

is the bane of so many lives that here is where we make our great boast. Our pills cure it while others do not.

CARTER'S LITTLE LIVER PILLS are very small and very easy to take. One or two pills make a dose. They are strictly vegetable and do not gripe or purge, but by their gentle action please all who use them. In vials at 25 cents; five for $1. Sold everywhere, or sent by mail.

CARTER MEDICINE CO., New York.

Small Pill. Small Dose. Small Price.

CITY OF PARIS

HAVE JUST RECEIVED,

The Latest Paris and New York Novelties.

In SILKS.

FOR WAISTS

Clan Plaid Taffetas.
Red Brocade and Figured Taffetas

FOR DINNER and RECEPTION DRESSES

Two-toned and Changeable Figured Gros de Londres and Satins.

Don't Fail to See Our SPECIAL SALE of Black SILKS

At 95c AND $1.10 Per Yd.

Pronounced by everyone the best values ever offered in this Market and fully 40 per cent below former prices. THESE SILKS make a most useful and desirable

HOLIDAY PRESENT

They comprise the Latest Styles of
GROS DE LONDRES, SATIN DUCHESSE,
ARMURES JERSEYS, FIGURED GROS GRAIN
And TAFFETAS STRIPES,
MOIRES SURAH, ETC.

VEILING A SPECIALTY.

For Holiday Presents—GLOVES and HANDKERCHIEFS

G. VERDIER & CO. S. E. Cor. Geary st. and Grant ave., S. F.
VILLE DE PARIS.
BRANCH HOUSE—223 South Broadway, Los Angeles

GETTING IN SHAPE

And Will be Open for Business on

SATURDAY, DEC. 1, 1894

In compliance to continual demands of our many patrons, and to supply a long-felt want in this locality, we have decided at last to open a **New Store** at **1063 Washington St., Blake Block, bet. 11th and 12th.**

Our methods of business are well known by the liberal patronage already tendered us. To new comers we would extend a special invitation to at least visit our new establishment.

THE NEW YORK TEA COMPANY

1063 WASHINGTON ST.

J. H. O'BRIEN. W. M. WATSON

REMEMBER

THE

Mountain Wine Depot

FOR YOUR HOLIDAY

WINES and LIQUORS

CALL TELEPHONE 99

And order a Gallon of Our Five-Year Old CLARET, or some of the Celebrated 10-Year Old Port, $2.50 per Gallon.

WE CARRY THE LARGEST STOCK IN OAKLAND.

ALL KINDS OF PURE

CALIFORNIA WINES and BRANDIES

OLD BOURBON and RYE WHISKIES

Wholesale and Retail

Sole agents for **Red Mountain, El Pinal Vineyards** and **C. A. Wetmore's Cresta Blanca Vintages.**

☞ Goods Delivered Free in Oakland, Alameda and Berkeley.

A committee of the Legislature on the grape and its product says: "It seems impossible that better Wine or Brandy could be made than that produced at the Red Mountain Vineyard."

It needs only to be said that the soil of this vineyard is volcanic in its origin and hence produces pure Wine and Brandy in the highest degree of perfection.

W. M. WATSON & CO.,

1006 to 1008 Washington St., Oakland.

Heating Stoves and Ranges

GRANITE and AGATE WARE, TINWARE

And Everything Needed in the Kitchen at

J. G. POORMAN, The Practical Plumber,
1158, 1158¼ 1158½ Seventh St. (Adeline Station) Telephone 77

GOOD FELLOWS,

Fraternal Gathering at the Various Lodges.

Enjoyable Exercises When the Work Is Done.

A Steady Growth of Membership Among the Organizations.

Preparations for Thanksgiving interfered greatly with lodge meetings during the early days of the week, and a great deal of lodge business was accordingly laid over till next week. The principal events in the fraternal world are recorded below.

Odd Fellows.

The first winter evening entertainment, under the auspices of Canton Oakland No. 11, Independent Order of Odd Fellows, was given in Masonic Hall last Monday night, and attracted an audience that filled the spacious apartment.

The following programme was carried out in a most successful manner:

Introductory remarks.....
Chairman, Captain F. B. Ogden.
Song, "Waiting"..... Millard
Mrs. Cavasso.
Zither solo, "Mandolinata"..... Rimer
Miss Clara Hielke.
Bass solo..... Selected
H. Richards.
Remarks.....
Grand Master J. H. Simpson.
Male Quartet..... Selected
Whistling solo, "Liberty Bell".....
Miss Lillian Ina Gerrish.
Song..... Selected
Mrs. Cavasso.
Club swinging.....
Miss Hettie Littlefield.

All the features were greatly appreciated, especially the whistling solo by little Lillian Ina Gerrish.

The members of the canton appeared in full uniform and a number of distinguished members of the order from abroad were also in attendance, among them being General J. F. Crossett, departmental commander, of Canton No. 6 of San Francisco; Major H. Metret of the same canton; Colonel H. Brower, who is a member of an Eastern canton; Lieutenant Colonel W. W. Potter of the Second Regiment; Colonel J. H. Applegate of Alameda, and Martin Markeson of Court Spokane, No. 2.

After the entertainment there was a pleasant hop of about fifteen numbers.

American Foresters.

Last Tuesday evening, as is generally the case, there was a large attendance at the meeting of Court Oakland, No. 7758, Foresters of America. The court is making excellent progress, numerically, financially and socially. There was no initiation, but the rest which the officers were allowed will not be of long duration, because seven propositions were received.

Great enthusiasm was displayed throughout the meeting. Aspirants to the offices of chief and sub-chief ranger are beginning to push their claims.

Notwithstanding the popularity of the present sub-chief ranger, it is pretty well understood that he will have at least two competitors, who will make his candidacy for chief ranger pretty warm.

There are also several members who are anxious to receive the honors of sub-chief ranger, and the same is true of almost every office on the list.

Oakland Circle.

Oakland Circle, No. 3, held its regular semi-monthly meeting last Monday evening. The meeting was well attended. Many propositions were introduced, and two candidates were initiated. The ceremony of initiation was performed by the officers of the circle, assisted by officers of United States Circle, in a unique and interesting manner.

During the last few months Oakland Circle has made rapid strides, the credit for which is due the present officers, whose diligence and good work is unceasing.

United States Circle.

The regular summoned meeting of United States of America Circle on Thursday evening was well attended. Two candidates were initiated. The election of officers for the term beginning January 1st resulted as follows: Chief companion, Mrs. Ray Cohen; sub-chief companion, Mrs. Flora Jacobs; financial secretary, Miss Frankie Durant; treasurer, H. Trager; recording secretary, Miss Nellie Thacker; right guide, Mrs. Yerxa; left guide, Mrs. P. Casovia; inside guard, Mrs. Sarah Rose; outside guard, Mrs. Flora Silveretem; trustee, T. L. Holden; organist, Miss Fannie Lewis; physician, Dr. J. R. Maher; druggist, George Smith.

The committee on entertainment, consisting of Mrs. J. R. Nebeker, Mrs. Ray Cohen, Mrs. J. R. Hines, Miss Fannie Lewis and Sam Bercovich, reported arrangements complete for the dance to be given in Elite Hall, corner of Twelfth and Webster streets, Wednesday, December 12th. Tickets for the same were distributed. The prospects for the success of this circle could not be brighter.

United Workmen.

The following were elected to fill the offices of Pacific Lodge, No. 7, Ancient Order of United Workmen, at the election last Thursday evening: C. R. Boswell, past master; Dr. J. L. Mayon, master workman; N. McCuen, foreman; M. Cantwell, overseer; E. J. Edwards, guide; F. J. Ball, inside watchman; G. H. Potter, outside watchman; A. Kemp, financier; J. S. Gilmore, recorder; E. J. Fennon, receiver; E. W. Marston, trustee. These officers will be installed the first meeting night in January.

The Other Side.

OAKLAND, Cal., November 26, 1894.

Editor Tribune—SIR: In your edition of the 22d inst., an article was published bearing the title "A Circle in Trouble," reflecting not a little upon the members of the Foresters of the United States of America Circle. In justice to them, the undersigned would kindly ask you to publish the following statement, that the order, which has been placed in an embarrassing position, may be exonerated, and its members, who have been made to appear traitors to their cause, be shown in their true light.

Some five months ago, the United States of America Circle was organized with a good-sized membership. So great was the interest manifested by its members, that its chances for a bright future seemed second to none. As there is a "black sheep in every flock," so was there proven to be in the United States of America Circle.

No member has attempted, nor would attempt, a violation of the laws. The error of the circle was made when it elected a chief, whose ignorance of parliamentary law and general management made it seem that trouble would result. The coming of it was unavoidable, and weekly the members were compelled to bow to that inevitable. There is no clique other than those united in friendship, and they who join it not are only a few in number, the chief companion at their head. It is they who have united, not in friendship, but to seek the destruction of the circle and break the vows which they have so solemnly taken. There are no fears of the circle losing its charter, as, in all possibility, all will henceforth go smoothly. Nor was there, at any time since the organization of the circle, a chance of its losing its charter. It is hoped that, with the coming installation of officers, a different state of affairs will be introduced. ONE WHO KNOWS.

Catholic Ladies' Aid Society.

There will be a donation party in California Hall, Tuesday evening, December 4th, under the auspices of the Catholic Ladies' Aid Society.

Order of Eastern Star.

The installation of the officers of Unity Chapter, Order of Eastern Star, took place at Fraternity Hall, corner of Seventh and Peralta streets, last Monday evening.

The decorating committee, under the direction of Past Matron Lulu Anderson, spared no expense or labor in beautifying the hall with potted ferns and flowers. Ivy and roses formed an arch in front of the chair of the worthy matron. Each pedestal, east, west, north and south, was entwined with smilax with a background of beautiful ferns.

The chapter was called to order by Worthy Matron Carrie Bassett, who presided. After the regular order of business, a recess was ordered, and friends in waiting in the reception room were admitted.

Augusta Wilson, worthy grand matron of the Grand Chapter of California, being present, ordered the chapter room prepared for installation. Chairs were placed in a half circle in the center of the hall. The grand marshal, Past Matron Lulu Anderson, was then directed to present the officers-elect for installation. The work of the grand marshal surpassed anything of the kind ever witnessed in the chapter room, evincing a great amount of study and thought. Jamesie Monck, worthy matron-elect, was regularly installed, invested with the jewel of her office, and escorted to a seat at the left of the grand matron. Charles Hall, having been elected patron for the ensuing year, was invested with the jewel of his office and conducted to a seat at the left of the worthy matron. The remaining officers, after receiving their jewels, were conducted to their several stations and regularly installed, the ladies representing the central star being robed in colors appropriate to their respective stations.

The grand matron on leaving the chair delivered a very impressive address to the worthy matron. She explained her duties and responsibilities as the presiding officer of the chapter, presenting her with the charter and gavel, and placed the chapter in her charge for the ensuing year.

The installation of officers over, Arion W. Baker in a pleasing and very appropriate address presented the retiring matron, Carrie Bassett, with a beautiful past matron's jewel in behalf of the chapter.

The past matron responded in a very earnest manner. According to the custom of Unity Chapter, when a brother has served successfully two years as patron, Henry Havens, the retiring patron, was presented with a handsome past patron's jewel. After the presentations the chapter was entertained by remarks from visitors present. The exercises closed with a very pressing invitation from the Entertainment Committee for all to visit the banquet room, which was thankfully received. The grand matron led the grand march, and was followed by the matron, patron and visitors. The tables were decorated with potted ferns, chrysanthemums, smilax and gladdis, which gave them a very artistic effect. On returning to the chapter room dancing was indulged in, completing a very pleasant and enjoyable evening.

B'nai B'rith.

The members of the Independent Order of B'nai B'rith in this city are looking forward to Sunday next with a great deal of interest, because on that day, in Pythian Castle, the first auxiliary organization of the order in this city will be established. It will be the third branch of the kind that has been established and will be known as Montefiore Auxiliary. It will have about twenty-two charter members, all of whom are the sons of Jewish people of this city. After the institution of the lodge there will be a public installation of officers. Grand President Enkel of the order, as also Adler Auxiliary, No. 1, of San Francisco, will be in attendance.

Ivy Lodge.

Last Monday night the long-promised dramatic entertainment of Ivy Lodge, No. 4, Degree of Honor, Ancient Order of United Workmen, was given in Elite Hall before a large and fashionable audience.

The piece selected was *My Turn Next*, an amusing farce, the rendition of which occupied about forty minutes.

The part of "Taraxacum Twitters" was played by Mr. Scoonover in a very able manner. He displayed a great knowledge of stage business and occasioned a great deal of merriment by the excellent manner in which he personated the husband who feared poisoning at his wife's hands.

"Tom Bolus," the apothecary's assistant, was played by Morris Isaacs with almost professional skill. His provincial patois was rich and natural. He was an excellent aid to the leading comedian, and brought down the house.

Mrs. Le Prince made a charming "Lydia," and Mr. Moore scored a success in her part of "Peggy." The other characters were well sustained by Mrs. Maxon, Mrs. Wood and Mr. Hill.

After the performance there was a dance, which afforded amusement until after midnight.

SYNAGOGUE NOTES.

Events That Are Before the Congregation.

Divine services, with choir, are now being held in the Synagogue of the First Hebrew congregation every Friday night. They are largely attended by members of the society. They are considered as a reform feature, introduced by Rabbi Friedlander, to enable members and merchants to attend worshiping without serious interference with their business. Members of the congregation who do not attend these exercises are considered as showing an indifference in their religious duties.

The examination of the children of the Hebrew Sabbath school in the Bible class will take place next Sunday.

The Ladies Auxiliary has become quite a factor in the work of the congregation, and was tendered a vote of thanks for a check of ample proportions, which it handed to the treasurer of the congregation, as the proceeds of the hop which it gave two weeks ago.

A SCOURGE.

Diphtheria Invades the Halls of Princeton.

Fatal Cases Already Among the Girl Students.

The Spread of the Disease Is Creating Quite a Stir.

PRINCETON, N. J., November 30.—An epidemic of diphtheria has broken out in Evelyn Female College, three-quarters of a mile from Princeton College, and the institution has been closed.

Miss Orma Lindsey of Utica, N. Y., was the first to be attacked.

Dr. McDonald was summoned and pronounced the case diphtheria and ordered the school closed.

Many of the students, who number 350, left for home.

Two, however, were kept in quarantine.

Miss Lindsey has since died and the body will be sent to her home for burial.

There were but two young women then left in the building, one Miss Hill of St. Louis, Mo., a roommate of Miss Lindsey, and Miss Mary Burroughs.

Both were kept in quarantine and the latter was attacked with the dread disease, and she, too, died.

Miss Hill is the only young woman now left in the institution.

She is in perfect health, however, and fears no trouble.

SUCCESS AT LAST.

Archbishop Ireland Raises Money for His Diocese.

NEW YORK, November 30.—Archbishop Ireland of St. Paul, who has been in New York almost constantly since the end of September, has left the city for St. Paul.

It has been learned that Archbishop Ireland's reason for visiting New York was to negotiate a loan of $50,000 on real estate which he owns in St. Paul, the loan to be used in paying the indebtedness of the archdiocese of St. Paul.

Owing to the feeling which existed among capitalists before election he could not arrange the loan before yesterday, and he got it, it is reported, through John Stewart, president of the United States Trust Company, who a few days ago organized a syndicate which bought $50,000,000 worth of United States bonds just issued by the Government.

THE MARTIN MEETINGS.

Great Interest Shown in the Revival Services.

Since the meetings of Rev. Dr. Martin have been moved from Hamilton Hall to the First Christian Church the interest seems to have broken out afresh. There was one baptized yesterday afternoon, four more grown persons joined last night and there will be several baptized Sunday morning after the sermon.

Following are his themes for several nights to come:

Friday, November 30th—"Is Baptism for the Remission of Sins?"

Saturday, December 1st—"The Prodigal Son."

Sunday, December 2d—11 A. M., "The Day of Small Things"; 3 P. M., mass meeting—subject, "Why We Keep Sunday"; 7:30 P. M., "The Infallibly Safe Way."

Monday, December 3d—"Why I Am a Member of the Christian Church."

Tuesday, December 4th—"Communion Every Sunday, and Why?"

Wednesday, December 5th—"New Testament Conversions."

Thursday, December 6th—"Almost Persuaded."

Services will begin positively at 7:30 P. M.

PERSONAL.

The wedding of Grace Adele Mason and A. G. Roberts of San Lorenzo took place Wednesday evening.

H. L. Story and wife of San Diego are visiting in this city.

Mr. and Mrs. F. B. Hoyt will entertain a few of their friends this evening at the residence of Mrs. Van Antwerp on Ninth avenue.

A. C. Henry has returned from a three months' visit in Siskiyou county.

Mrs. Carrie Cross-Snyder leaves Monday for a tour in the southern part of the State.

Miss Alice Richards, daughter of the Governor-elect of Wyoming, is the guest of Deputy City Assessor Richards.

Miss Grace Agnes Seaman, who is attending college at San Jose, is spending the Thanksgiving holidays with her parents on Harrison street.

Stanley Easton, now located in Tuolumne county, is visiting his parents in Berkeley.

Mrs. E. S. Lincoln has left for Mexico, where she will join her husband.

Dr. Wilson Stockham is spending a few days in Oakland.

LEADING styles in millinery at Miss Williams'. Macdonough Theater Building.

Ladies, have your hair dressed at Mrs Marvin's Hair Dressing Parlors, 1169 Washington st.

Miss R. A. Gallagher, Millinery, 1153 Washington street. Orders a specialty.

DIED IN SWITZERLAND.

Herbert Bird, the Insurance Man, Ends a Useful Career.

The news of the death in Geneva, Switzerland, of Herbert Bird has just reached Oakland. Mr. Bird was formerly identified with the insurance business on this coast as special agent and adjuster for the Phoenix Insurance Company of Hartford, under R. H. Magill, manager, and will be kindly remembered by the original coast representatives of that company.

Herbert Bird entered the business about 1858 as clerk in the office of R. H. and H. Magill, Western managers at Cincinnati, O., of the Phoenix Insurance Company. In June, 1863, he was transferred to this coast, acting as escort to Mrs. R. H. Magill and son, Mr. Magill having preceded them the previous year. Immediately on his arrival Mr. Bird entered the employ of the Phoenix Insurance Company in its Pacific Department, then being organized by R. H. Magill, and as special agent established the first recording agencies outside of San Francisco established by any company.

Mr. Bird remained on the coast from 1863 until 1868, when he returned to Covington, Ky., on account of the death of his father, and then went abroad, making his permanent home at Darmstadt, Germany.

Mr. Bird was a painstaking and capable underwriter, an accomplished gentleman and a genial companion, and will be mourned by many old time friends on this coast.

Mr. Bird was warmly attached to the old warhorse Colonel E. Carrique, agent of the Phoenix for this county and who in his day was one of the most active, popular and successful insurance agents in Oakland.

CHURCH OF THE ADVENT.

A Benefit Concert to Be Given It Tonight.

A musical and literary entertainment is to be given tonight at Odd Fellows' Hall, corner of East Twelfth street and Eleventh avenue, for the benefit of the choir fund of the Church of the Advent. A good programme has been prepared for the occasion.

A Hard Worker

And success should crown his untiring efforts to please any and all with whom he may come in contact, both socially or in a business way.

Referring to B. C. Lund, who has recently gone to a large expense in fitting up the finest cycling parlors in Oakland, which are located in the Central Bank building, on Fourteenth street, we would say, that he has executed splendid judgment in having arranged the salesroom, renting room and ladies' dressing room on the ground floor and the repairing department and storeroom in the basement.

He carries a full line of the Columbia and Cleveland wheels, besides a large assortment of cheaper and smaller ones for the holiday trade. He makes a specialty of teaching and can be found at the Central Cyclery, 426 Fourteenth street, corner Broadway.

Dr. Pleuf's Rheumatism Cure for sale at rooms 21 and 48, Phelan Building, S. F.

Have no equal as a prompt and positive cure for sick headache, biliousness, constipation, pain in the side, and all liver troubles. Carter's Little Liver Pills. Try them.

Bargains for Rich and Poor

At the furniture sale, 468 Eleventh street.

THEO. GIER, 916 Washington street, for Sauterne, Riesling, Hock, Cabinet Burgundy and Zinfandel, product of the Rudy Hill Vineyard Co. (John Grellin & Sons), Livermore valley has the highest standing in the market. Awarded gold medal at World's Fair, Chicago and Mechanics' Fair, San Francisco.

BONTON. Fine Wines, Liquors and Cigars. Eleventh and Broadway.

Wilson, the jeweler, 952 Broadway

THE physicians send all their patients to Theo. Gier, 916 Washington street, for pure wines and liquors for medicinal purposes.

Hacks and cabs at all hours, telephone 48. City Hall Livery and Gurney Cab Company, Fourteenth and Washington streets. Special attention given to boarding horses.

Dr. Price's Cream Baking Powder
World's Fair Highest Award.

CARTER'S LITTLE LIVER PILLS.

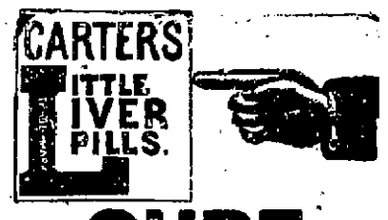

CURE

Sick Headache and relieve all the troubles incident to a bilious state of the system, such as Dizziness, Nausea, Drowsiness, Distress after eating, Pain in the Side, &c. While their most remarkable success has been shown in curing

SICK

Headache, yet CARTER'S LITTLE LIVER PILLS are equally valuable in Constipation, curing and preventing this annoying complaint, while they also correct all disorders of the stomach, stimulate the liver and regulate the bowels. Even if they only cured

HEAD

Ache they would be almost priceless to those who suffer from this distressing complaint; but fortunately their goodness does not end here, and those who once try them will find these little pills valuable in so many ways that they will not be willing to do without them. But after all sick head

ACHE

is the bane of so many lives that here is where we make our great boast. Our pills cure it while others do not.

CARTER'S LITTLE LIVER PILLS are very small and very easy to take. One or two pills make a dose. They are strictly vegetable and do not gripe or purge, but by their gentle action please all who use them. In vials at 25 cents for $1. Sold everywhere, or sent by mail.

CARTER MEDICINE CO., New York.

Small Pill. Small Dose. Small Price.

QUICK AS A FLASH

That's the way the successful man makes his decisions.

If you are one of those who have not yet profited by our offer of saving you the Retailer's profit on your shoes, do it TO-DAY. Come and learn the difference between Retail and FACTORY prices—that is enough for a day if you are not ready to buy.

SHOES RETAILED AT FACTORY PRICES

Rosenthal, Feder & Co.
WHOLESALE SHOE MANUFACTURERS
581-583 MARKET STREET
NEAR SECOND
Open till 8 P. M. Saturdays till 10

CITY OF PARIS

HAVE JUST RECEIVED,

The Latest Paris and New York Novelties.

In SILKS.

FOR WAISTS

Clan Plaid Taffetas.
Red Brocade and Figured Taffetas.

FOR DINNER and RECEPTION DRESSES

Two-toned and Changeable Figured Gros de Londres and Satins.

Don't Fail to See Our SPECIAL SALE of Black SILKS

At 95c AND $1.10 Per Yd.

Pronounced by everyone the best values ever offered in this Market and fully 40 per cent below former prices. THESE SILKS make a most useful and desirable

HOLIDAY PRESENT

They comprise the Latest Styles of
GROS DE LONDRES, SATIN DUCHESSE,
ARMURES JERSEYS, FIGURED GROS GRAIN
And TAFFETAS STRIPES,
MOIRES SURAH, ETC.

VEILING A SPECIALTY.

For Holiday Presents—GLOVES and HANDKERCHIEFS

G. VERDIER & CO. S. E. Cor. Geary st. and Grant ave., S. F.
VILLE DE PARIS.
BRANCH HOUSE—228 South Broadway, Los Angeles

GETTING IN SHAPE

And Will be Open for Business on

SATURDAY, DEC. 1, 1894

In compliance to continual demands of our many patrons, and to supply a long-felt want in this locality, we have decided at last to open a **New Store** at **1063 Washington St., Blake Block, bet. 11th and 12th.**

Our methods of business are well known by the liberal patronage already tendered us. To new comers we would extend a special invitation to at least visit our new establishment.

THE NEW YORK TEA COMPANY

1063 WASHINGTON ST.

J. H. O'BRIEN. W. M. WATSON

REMEMBER

THE

Mountain Wine Depot

FOR YOUR HOLIDAY

WINES and LIQUORS

CALL TELEPHONE 99

And order a Gallon of Our Five-Year Old CLARET, or some of the Celebrated 10-Year Old Port, $2.50 per Gallon.

WE CARRY THE LARGEST STOCK IN OAKLAND.

ALL KINDS OF PURE

CALIFORNIA WINES and BRANDIES

OLD BOURBON and RYE WHISKIES

Wholesale and Retail

Sole agents for **Red Mountain, El Pinal Vineyards** and **C. A. Wetmore's Cresta Blanca Vintages.**

Goods Delivered Free in Oakland, Alameda and Berkeley.

A committee of the Legislature on the grape and its product says: "It seems impossible that better Wine or Brandy could be made than that produced at the Red Mountain Vineyard."

It needs only to be said that the soil of this vineyard is volcanic in its origin and hence produces pure Wine and Brandy in the highest degree of perfection.

W. M. WATSON & CO.,

1006 to 1008 Washington St., Oakland.

Heating Stoves and Ranges

GRANITE and AGATE WARE, TINWARE

And Everything Needed in the Kitchen at

J. G. POORMAN, The Practical Plumber,

1158, 1158½, 1158¼ Seventh St. (Adeline Station). Telephone 17